THE WEATHER

The indications are that it will be fair tonight; Sunday partly cloudy to cloudy; light southerly to westerly winds.

# THE LOWELL SUN

5 O'CLOCK

ESTABLISHED 1878 | LOWELL MASS. SATURDAY OCTOBER 8 1904 | 10 PAGES ONE CENT

# PEACE CONGRESS

## Touching Incident at the Closing Session

BOSTON, Oct. 8.—The closing session of the 13th international peace congress was to be called to order shortly after 9.30 o'clock today in Park street church for the completion of the business for which the congress was assembled. Several subjects which the delegates deemed of importance had yet to be considered. These included a report of a special committee appointed last year at Rouen on the economic causes of war. Resolutions on the present condition of affairs in the Congo Free States would be reported, it was expected, by the committee on questions of the day. An appeal to the nations in behalf of peace was still another subject which the delegates were to take action upon.

The attendance of delegate was comparatively small when the assembly was opened by President Paine, but the auditorium rapidly filled. In the beginning, the chair pointing out that representatives of all the great nations had been given an opportunity to respond, introduced Jior Abratani of Tokio to speak for Japan. Mr. Abratani was willing to admit that militarism was on the increase in Japan, but he declared there was good ground for expectation that when the present conditions were brought to an end, peace would be the moving spirit of the nation. Dr. John Chirug, delegate for Russia, asked for a moment to reply to charges made against Russia yesterday by John Burrows of England and this was granted.

An incident which stirred the delegates to increased applause occurred when Dr. Chirug passed to the platform where Mr. Abratani was sitting. Suddenly a woman delegate arose, saying: "Dr. Chirug, it would gladden my heart to see you shake hands with Mr. Abratani, Russia and Japan in friendly clasp."

"I should be most happy," the Russian answered, as he moved toward the Japanese and warmly seized his hand. "I am glad to greet a fellow man."

When Dr. Chirug had concluded the committee on questions of the day reported resolutions in favor of an investigation into the present government of the Congo Free State.

# GREAT AUTO RACE

NEW YORK, Oct. 8.—Promptly at 6 o'clock this morning the first car shot away from Westbury, L. I., in the 300 mile automobile race for the Vanderbilt cup.

The racers started as follows:

| Entered by | Driver |
|---|---|
| No. 1, S. B. Stevens, Jr.; | Campbell. |
| No. 2, S. E. Jarrige; | Gabriel. |
| No. 3, C. E. Duerr; | Tracy. |
| No. 4, ent'd by Manufacturer; | Webb. |
| No. 5, George Arents, Jr.; | Arents. |
| No. 6 ent'd by Manufacturer; | Little. |
| No. 7, ent'd by Manufacturer; | Heath. |
| No. 8, E. R. Thomas, | Hawley. |
| No. 9, O. G. Dinsmore, | Werener. |
| No. 10, owned by Alfred G. Vanderbilt. | Did not start. |
| No. 11, W. G. Brokaw; | Bernin. |
| No. 12, A. Clement; | Clement. |
| No. 14, ent'd by Manufacturer, | Tarte. |
| No. 15, ent'd by Manufact'r; | Teste. |
| No. 16, ent'd by man'fac'r, | Schmidt. |
| No. 17, Frank Croker; | Croker. |
| No. 18, L. C. Worsmer, Jr.; | Worsmer. |
| No. 19, Wm. Wallace; | Wallace. |

It will be noted that there is no number 13. That number was omitted by design.

The start was made promptly at 6 o'clock. As Driver Campbell shot out from the starting line, with S. B. Stevens' 60-horse power machine, a cheer went up from the crowd on the grandstand and hundreds gathered on either side of the course.

A. G. Vanderbilt's machine did not start in the race. It got out of order at Garden City, before starting for Westbury and could not be repaired in time to enter the contest.

No. 3, C. E. Duerr's car, broke its main drive while passing Queens and its chauffeur, Tracy, had to take the machine out of the race.

Numbers 5 and 19 both punctured their tires early in the race, but kept on.

Before the first machine went off on its 300-mile journey, the grandstand was packed with spectators and thousands of people lined the course eager to catch a glimpse of the whirling machines as they flashed by.

The course of the race is exactly 30.24 miles in length. It is an elongated triangle, at the apex of which, to the west, is the village of Queens. The course is to be covered 10 times. There are two controls on the course, one at Hicksville, 4-mile in length and the other at Hempstead, 1.4 miles long. Every contestant must take three minutes to go through Hicksville control and six minutes to go through the Hempstead control.

As Wallace's car, number 19, rounded the turn at Jericho, on the first lap of the race, it was seen to be in trouble. It stopped about 150 yards beyond the turn and it was then learned that the machine had fed too much oil and the engine had become clogged.

# CHOPPED FINGERS

## Serious Accident to Driver "Al" Crowell

Driver "Al." Crowell of the patrol wagon met with a painful and serious accident at his home in Rogers street last night.

After his day's work he went home and going into the cellar began to chop wood using a dull axe. In some unaccountable manner he brought the axe down with force on his left hand, the blade cutting the index and middle fingers, cutting the index finger to the bone, nearly severing it and badly lacerating the middle finger. Medical attendance was summoned at once and the surgeon reports grave doubts of being able to save the index finger.

### FIRE ON COBURN STREET.

A still alarm yesterday afternoon summoned the members of Hose 10 to a lively fire in a building owned by Seth Hall in Hall's place off Coburn street, Centralville. The fire started in an ash barrel and set fire to the clapboarding of the house. The department soon had the blaze under control.

### DEATHS

McPARTLAND—John J. McPartland, aged four months and 26 days, child of Owen and Delia, died this morning at the home of his parents, 9 rear of 110 Lewis street.

O'NEIL—Michael O'Neil, aged 41 years, died this morning at his home, 67 Newhall street. The deceased leaves to mourn his loss a wife, five sisters, Mary of Providence, Margaret of Boston, and Mrs. Casey, Mrs. Conary and Mrs. McGarity of Providence. The funeral will take place Monday morning at nine o'clock at the Sacred Heart church.

LAKE—Madeline Lake, aged 11 years, daughter of the late Michael and Mrs. Mary Lake, died this morning at her home, 64 Adams street. She is survived by three brothers, John, Joseph and Michael, and two sisters, Grace and Della.

McNALLY—Mary C. McNally, daughter of Michael and Margaret, died this morning at the home of her parents, 4 rear of Willie street.

Mr. Guy C. Durrell, formerly of Billerica but now residing in Lowell, is laid up with a severe attack of pneumonia.

Nick McGilvray and "Soubrette" Burgess, well known polo players, are the guests of Joseph Fox, manager of the Marion polo team in Indiana.

Miss Edith Maker, a graduate of the Lowell Commercial college, class of 1904, is stenographer in the office of F. M. Bill & Co., wholesale grocers.

"Hand Made."

POET 10¢ CIGAR NOTHING BETTER

"Union Made."

IF YOU WANT

GAS FIXTURES

CALL AT

WELCH BROS.

61 and 63 Middle St.

Your dealer has this superior brand in stock and he realizes that they are "A Little Better Than Any Other"

C. C. A.

UNION MADE

10c CIGARS

C. C. A. CIGAR CO., - - BOSTON

# NEW PROVINCIAL

## Rev. Fr. Constantineau Appointed Over Oblate Order

REV. HONORE A. CONSTANTINEAU.

## High Honor Conferred Upon a Former Lowell Boy—His Territory Includes the South and Mexico—Rev. Fr. Constantineau Sailed For America Today

The many friends of Very Rev. Honore A. Constantineau, O. M. I., superior and pastor of St. Mary's parish of San Antonio, Texas, and formerly of this city, will be pleased to learn that he has been appointed provincial of the Oblate Order for the south of the United States and Mexico, at the recent general chapter of the order held in Liege, France.

Formerly the United States and Mexico were in one province, but they have grown so that at the recent chapter it was decided to divide the territory and appoint a second provincial for the north. The provincial for the north country has not been named as yet. Very Rev. Fr. Lefebvre, O. M. I., has been provincial of the undivided territory for the past six years with headquarters in this city and he attended the recent chapter in company with Very Rev. Fr. Constantineau and Rev. Fr. Durgan. Rev. Frs. Lefebvre and Constantineau sail from Havre for America today on the steamship La Lorraine.

Very Rev. Fr. Constantineau is a Lowell boy and received his early education here.

His father, two brothers of his, Dr. George J. Constantineau and Mr. Cyrille Constantineau, and three sisters, Mrs. Felix Vigeant, Mrs. Wm. Favreau and Miss Alice Constantineau, reside here. A third brother, Felix J., resides in Worcester, while another sister is Rev. Sister Peter Comisius of Detroit, Mich. Fr. Constantineau was educated at the Lowell High school, and later studied for the priesthood at Ottawa university.

After his ordination he rose rapidly in the order. Being a man of exceptional talent he was soon appointed rector of the university at Ottawa which position he filled with great credit to himself and the order for three years. He resigned his position on account of ill health and went to Texas to recuperate. In Texas he superintended the erection of the new Oblate seminary at San Antonio. When through with this work he was appointed superior and pastor of St. Mary's church, San Antonio, which position he is holding at the present time.

### PAYING TAXES

INTEREST WILL START ON OCT. 20.

The time limit set for paying taxes to the city of Lowell, without interest expires on October 20. The poll taxes are beginning to come in and the small real estate owners are paying up. The corporations, however, do not pay until the last moment, though they always pay up in time to avoid paying interest. The Merrimack company pays about $44,000, while the Tremont & Suffolk pays about $42,000. It can be readily seen why these corporations have no desire to be charged interest.

### BOYS' AND GIRLS' HOSE, 12½c A PAIR.

You cannot match them anywhere less than 19c. They are heavy cotton or fleeced, one and one rib. On sale today at Hosiery Dept. O'Donnell Dry Goods Co.

### UNITED IRISH LEAGUE.

The United Irish League will meet in Jackson hall tomorrow evening, when President Lyons and others will deliver addresses. A final report upon the Redmond meeting will be made.

### IS IN ILL HEALTH.

CHICAGO, Oct. 8.—L. F. Loree, former executive head of the Rock Island properties has left Chicago permanently for New York. It is said he will take a long rest in an effort to regain his health.

### LADIES' WALKING SKIRTS, $2.98 EACH.

Just 50 go on sale today, made from men's worsted suitings and usually retailed at $6.00 each. They're a dandy bargain. New store. O'Donnell Dry Goods Co.

# WAS VERY COLD

Judge Hadley had his overcoat buttoned tight about his throat in police court today. It was cold as Ireland in the court room and the judge called Deputy Welch's attention to the fact that the county was paying good rent to the city for the use of the court room, and the least the city can do is to keep the place comfortable. Prisoners who were scantily clad and who had been brought from cold cells, shivered in the dock. There was no excuse for the absence of steam in the Market street building today. It would do some of the chair-warmers all the good in the world to take a little run down cellar and put a little coal in the boiler.

Fortunately for the court and others the session was a brief one. Nine drunks were disposed of. Six first offenders were fined $2 each. Two, who had sinned twice within a year, were fined $6 each and one was released.

Daniel McKeon, the gas house man who struck Bernard Reynolds over the head with a bar of iron a few days ago, knocking him out and inflicting a wound that necessitated the services of a doctor, pleaded guilty and was fined $25.

George Lagacos was charged with assault and battery on Special Officer Cutter of Dracut. It will be remembered that Lagacos was in company with James Panas when the latter shot Mr. Cutter in the legs in the Dracut woods a few days ago. It was alleged that Lagacos hit Mr. Cutter with a stick and threw rocks at him. Lagacos was ordered in $300 for the superior court.

The Misses Vandewaters of Illinois are visiting their aunt, Mrs. L. F. Sherman of Princeton street, who was Miss Wood of Chazy, N. Y.

# MORE CORRUPTION

## Supt. Whitcomb Discovers a New Brand

### IN THROWING AWAY GOOD TEXT BOOKS

### He Announced His Conversion to Vertical Writing

The public school teachers held an interesting meeting at the High school hall yesterday afternoon at which Supt. Whitcomb addressed them at some length upon different subjects pertaining to their work.

In the first place Superintendent Whitcomb announced his conversion to the side of the promoters of the vertical system of penmanship. When the new system was introduced in the Lowell schools Superintendent Whitcomb was somewhat opposed to it as he did not believe it would be a success but he announced yesterday that after getting samples of the first year's results he was really surprised at the fine results acquired and under the circumstances could not do otherwise than recommend that the system be continued in use in the public schools.

Mr. Whitcomb then turned to the subject of the care of city property in charge of the teachers and here he waxed eloquent in his reference to municipal corruption. He urged the teachers to be careful with the city text books and urged them to impress upon their pupils the necessity of keeping the books as clean and in as good repair as possible. The children should be taught, he said, that the care of their books is a sacred duty. Then he referred to the economy which the teachers should use in regard to school books. Some books he said have been thrown out by teachers as useless which were hardly soiled at all and in fair condition. This was unjust to the tax payers of Lowell and a form of municipal corruption. "The worst corruption there is," said Mr. Whitcomb, "is getting all one can out of the city." He read a communication from the superintendent of the children's department of the public library offering to co-operate with the teachers in assisting the children who use the library in relation to seeing that they read proper literature and he paid a tribute to the completeness and the many advantages offered by this department.

Prof. Molloy announced that he would give a course of instructions in mathematics to teachers who desire to attend on Saturday mornings at the Normal school hall. The course will be independent of the regular teachers' lectures and those attending will be asked to pay a slight tuition.

### DIVORCES GRANTED

ADMINISTRATOR APPOINTED TO DR. HOLT'S ESTATE.

Eva M. O'Connell of this city has obtained a divorce from James A. O'Connell of Malden, together with the custody of her minor daughter and five dollars a week alimony.

Lilla B. Cooke of this city also was granted a divorce from Alfred Cooke and received the custody of her minor son.

In the matter of the insolvent estate of the late Dr. E. B. Holt, the probate court appointed William E. Hutchins of Cambridge as administrator and denied the petitions of John L. Hunt and Dr. Holt's half brother to be appointed to that trust.

Pauline B. Stobber of Pelham has been granted a divorce from her husband, Arthur G. Stobber.

### MR. HILL'S RECITAL

AT HIS STUDIO IN THE SWAN BUILDING.

Mr. James W. Hill held a delightful musical recital in his studio in the Swan building with a large and appreciative audience. Miss Armine Marsh of Pelham, one of Mr. Hill's advanced pupils, was the pianist, and gave a fine interpretation of several well known masterpieces from Beethoven, Chopin, Schumann, Liszt and other masters. Mr. Edward Colburn, baritone, assisted in vocal selections from Schubert, Godard, Mozart and Handel. Mr. Hill played the accompaniments.

Next Friday afternoon Mr. Hill will give a lecture on "Parsifal," illustrated on the piano.

### LADIES' HEAVY FLEECED UNDERVESTS AT 25 CENTS.

We are offering this garment as a starter for the season, but you cannot match it anywhere for value. We reserve the right to limit quantities to purchasers. O'Donnell Dry Goods Co.

### NEW CLEARING HOUSE.

NEW YORK, Oct. 8.—By unanimous vote, the New York produce exchange has decided to establish a clearing house for the prompt settlement of future contracts. The clearing house will be organized in the form of an independent corporation, membership in which will be optional with each member of the legislature. It will be operated on lines similar to those of the Minneapolis chamber of commerce.

Money enough to buy a box of pills?

Then be thankful! It means so much to have a box of Ayer's Pills always in the house. Just one pill at bedtime, now and then, and you need have no fear of bilious attacks, indigestion, sick-headaches, constipation. Sold for sixty years. J. C. Ayer Co., Lowell, Mass.

# LATEST

# HE STOLE HORSES

## Leo Lacerte Caught Trading Other Men's Horses

### He Was Arraigned in Police Court Today and Was Held in $700 for the Grand Jury

The police have not yet succeeded in rounding up the man who threw the young woman over the Aiken street bridge last Saturday night, but they did succeed, last evening, in landing a fellow who enjoyed himself by driving and swapping other people's horses yesterday.

Leo Lacerte is the man, and he used to live in Lowell but hails from Webster at the present time. He handled three teams during the day. Two were quickly recovered and the third was located in Sabre's stable. He traded horses with Tessier, a wood dealer in Little Canada. Tessier gave him $5 to boot. The horse that he traded with Tessier belonged to H. J. Cady. Tessier and Cady started out in search of the horse trader and they met him in Moody street. They nabbed him but didn't succeed in holding him. They telephoned a description of the man to the police and an hour later Lacerte was under lock and key at the police station. He acknowledged the corn and gave as his excuse that he was very fond of horses.

Lacerte was arraigned in police court today. The only excuse he had to offer was that he was drunk and did not know what he was doing. He was ordered in $700 for the grand jury.

# POLITICAL NOTES

## Time is Ripe for Democratic Congressman

### FIFTH DISTRICT HAS DEMOCRATIC MAJORITY

### Mayoralty Candidates Are Becoming Quite Active

After today about everybody who is running for anything will have been nominated, and all that remains now is to get out the biggest democratic vote possible. A prominent Lawrence republican who has been identified with many campaigns throughout the fifth congressional district, and who is as well posted on the complexion of the district as any one, said to a reporter of The Sun yesterday: "Of course I don't want to be quoted but I want to tell that this district is democratic notwithstanding what anyone else may say to the contrary, and the right democrat can win the congressional fight hands down. I know that this district is democratic because I am well acquainted with every inch of it, not in political times alone but throughout the year, and I know whereof I speak."

"Who do you consider the right democrat?" asked the reporter.

"The man who can command the support of the entire democracy of the district. He is the right democrat," was the reply.

In this case the nominee of the convention should be the right democrat and should receive every democratic vote in the district. Disappointed ones should lay aside their disappointment in the interest of the whole party. There has been too much bolting the ticket after the caucuses in the past, and that is why republicans have been going to congress in this democratic district. Two wrongs never made a right, and because some one else bolted in former years is no excuse for anyone to cut the ticket this year. If the ticket is cut and the candidate defeated this year then it will be cut and the candidate defeated two years hence and so for a generation. But once the democrats get together and by united action redeem the district and place it once more in the democratic column where it belongs, it will be redeemed for all time.

Eleven republican torchlight companies have been organized in this city.

A republican rally will be held in Jackson hall, next Thursday evening at which Frank E. Dunbar will preside.

The 27th district democratic representative convention will be held in democratic headquarters on Monday evening next.

The Young Men's republican club announces a rally for November 7, the eve of election and it will be preceded by a street parade.

Forty names were added to the check lists by the registrars yesterday, most of them being put on at the evening session. The sessions will close on Oct. 19.

The ward two supporters of James B. Casey met at the Casey headquarters in Central street Thursday evening and were addressed by Mr. Casey and others. There was a large attendance.

So Jackey Fitz has gone over to the republican side. Jackey can take more flips than a circus performer, and he always lands on his feet.

What has become of the Ward Three club? 'Tis high time they were spreading their eloquence over the city. Perhaps they are waiting for the coming of the municipal campaign.

The latest republican catechism opens as follows:

Q. "Who made you?"
A. "Jimmy Hill."
Q. "Who unmade you?"
A. "Jimmy Hill."
Q. "Who redeemed you?"
A. "Jimmy Hill."
Q. "Who is Jimmy Hill?"
A. "The republican city committee."

Here endeth the first lesson.

And by the way, there are two Jimmy Hills, and one of them is making no end of trouble for the other. There is Jimmy Hill, the personification of the republican city committee who runs the headquarters and the seven or eight hangers on at headquarters, and there is Alderman Jimmy Hill who is one of the republican candidates for mayor, and who is also a member of the committee of which the other Jimmy is the whole thing. Now, when Jimmy, who runs the committee, makes any bad breaks, and he certainly has made a few of late, the public places the responsibility on the shoulders of the other Jimmy and a few more axes are sharpened for him when he comes around for support at the caucuses.

Maurice J. Flynn of ward two, better known as "Banjo," is a candidate for the common council, and judging by his popularity in the old Acre district he ought to make a good run. Mr. Flynn is the son of Thomas G. Flynn, one of the early settlers in old ward one.

Edward T. Goward has just completed a volunteer job of wiring at the First Universalist church. It was his first job as an electrician and from all reports he acquitted himself very creditably. Edward has always been an expert at political wires but at a church job he has had little experience.

Mayor Howe has returned from his trip to Virginia with the Ancients, and from now on there will be no more fun for him. His honor has not as yet formally declared his candidacy for mayor, but it is believed that encouraged by the success of his private secretary he will try for a third term. In that case Mr. Derby will put back in the camphor chest the fragile boom that he had been quietly rearing for the past few months.

A large and enthusiastic meeting of the ward four friends of James F. Miskella was held in the Miskella headquarters, last evening and the capacity of the apartments was taxed, some of the leading residents of the ward being present. Speeches were made by Mr. Miskella, P. J. Cox, William H. Stafford and others. Rallying committees were appointed and several predictions were made that Mr. Miskella will carry the ward.

The old campaign drum corps held their first meeting and rehearsal in the store of E. L. Kimball on Middle street last evening. The principal business transacted was the election of the following officers: Sergt. Chas. Vaughn, leader; Harry Turner, corporal, and E. L. Kimball, secretary and treasurer. The uniforms will be full military cap, white coat with red trimmings, black trousers and brown leggins. There are 50 members, with eight base drums and four pairs of cymbals.

The betting on the different contests has already begun and the first heard was even money that Michael J. Mahoney would carry the seventh district by 500. This appears to be a good bet though the friends of Mr. Mahoney enthusiastically predict that his majority will be over 500. At the convention Thursday evening the different delegates reported that on all sides Mahoney's election is predicted and in many cases predicted by men who couldn't see where he had a ghost of a show last year. There are hundreds of independent voters who were with Senator McKinley in all his contests but who now will tell you that they are with Mahoney. This independent vote is what counts in a close election and the man who gets it always wins. Mr. Mahoney recently made a tour of Chelmsford and met many citizens of both parties. He returned well satisfied with his visit, for he received many assurances of support from unexpected sources.

# A STRONG TICKET

## Named by the Democratic State Convention

### DEMOCRATIC TICKET

GOVERNOR—WILLIAM L. DOUGLASS.
LIEUT.-GOVERNOR—JOHN C. CROSBY.
SECRETARY OF STATE—HENRY T. SCHAEFFER.
TREASURER—EDMUND D. CODMAN.
AUDITOR—FRANCOIS X. TETRAULT.
ATTORNEY-GENERAL—JOHN P. LEAHY

BOSTON, Oct. 7—No customary conflict of great moment seemed destined to mark the democratic state convention, to be held in Boston theatre, this city, today for the purpose of placing in nomination a complete state ticket and presidential electors, adopting a platform of principles, and electing the members at large of the democratic state committee. Only upon this last issue did it seem at all probable before the convention was called to order that a serious difference of opinion would appear during the proceedings. At the meeting of the state committee last night, it is understood plans were made to drop many prominent members this year from the committee at large, and it was freely admitted that if these plans were carried out strong opposition would be encountered. The committee on resolutions of the convention was scheduled to hold another meeting to consider the platform just before the convention. It was not apparent however, that anything in the way of serious objection would develop at the convention to the platform which had been drawn by Charles S. Hamlin of Boston.

The unanimity of the leaders with respect to the ticket to be nominated was one of the remarkable pre-convention situations. Wm. L. Douglas of Brockton was to be presented for the nomination for governor, John C. Crosby of Pittsfield, for Lieut. Governor, Henry T. Schaeffer of Winchester for secretary of state, Edmund D. Codman, of Boston for treasurer, John P. Leahy of Boston for attorney general, and Francois Tetrault of Southbridge, for state auditor.

Nathan Matthews Jr., former mayor of Boston, was the permanent chairman of the convention.

A number of members of the resolutions committee met at the appointed time in one of the ante-rooms of the theatre, but after waiting for some time for absentees, adjourned to meet again at 11.30.

The convention itself was scheduled to open at 11 o'clock, but it was some time later when the assembly was called to order.

Slowly the delegates increased in number and almost exactly at noon the call to order was given.

J. J. Flaherty of Gloucester, was chosen temporary chairman and Reuben Rush of Boston temporary secretary. The appointment of the various committees was the next business taken up. Chairman Malachi Jennings of the committee on credentials reported that 33 cities and 239 towns were represented, 900 delegates out of a total of 959 being in attendance.

When the committee on nominations was appointed, it was instructed by the convention to bring in 18 names for members of the state committee at large. The present membership is 25 and the reduction in the number is the issue over which a contest has been threatened. There was apparent interest in the nature of the report which this committee should make. With the completion of the routine business Nathan Mathews Jr., of Boston, was chosen permanent chairman and Reuben Rush of Boston permanent secretary. Mr. Matthews was escorted to the platform and the delegates showed the indication of an inclination to shake off the chilliness which had marked the early proceedings.

EX-MAYOR MATTHEWS.

Here in Massachusetts an instructive controversy has broken out between the republican leaders and some sixty thousand republican business men and manufacturers representing every section of the commonwealth. These gentlemen have signed a petition in favor of a broad and comprehensive commercial treaty, not limited to non-competing products, with the Dominion of Canada. There is much ambiguity of language, and apparently some confusion of thought, in the current discussion of this topic; but the real situation, so far as I have been able to discern it, is something like this:

The attitude of this country towards Canada during the past ten years has induced the Canadians to set up a high protective tariff of their own; much greater concessions on our part than were formerly necessary must now be made if any reciprocity treaty is to be secured; and these concessions must include the entry into this country free of duty of fish, lumber, coal and agricultural products, and a material reduction on Canadian manufactures. Our present trade with Canada is so important, the export balance in now so much in our favor, about two to one, and the difference in the average rate of duty imposed by the two countries, 50 per cent. by us as against 25 per cent. by Canada, is so great, that in the opinion of our merchants we can afford to make great concessions for the sake of preventing Canada from pressing her protectionist program still further to our disadvantage by means of differential duties on our goods, preferential arrangements with England or otherwise. The wider market opened to us by any reduction in the Canadian tariff and the advantages of free coal are reasons for such a treaty which appeal especially to our manufacturers; while the free entry into this country of lumber, fish, and natural products would tend to a material reduction in the cost of living for all classes of our people. This is the sort of reciprocity that these sixty thousand republican business men desire, as I understand the case.

But it is plain that nothing of the sort is to be expected from the republican party under its present management. An ambiguous resolution may be adopted in their state convention which will mean one thing to one man and something else to another. Possibly, imitating the action of the republican national committee on page 47 of their campaign book, the republican state convention will endeavor to make the voters of this state believe that their party favors "liberal trade arrangements with Canada."

Senator Lodge professes to believe in reciprocity in the abstract, but his record in the senate and his Newton speech indicate that in the concrete no treaty of any value to our manufacturers or consumers would find favor in his eyes. A reduction of from 5 pe cent. to 8 per cent. in duties ranging from 45 per cent. to 80 per cent. ad valorem was sufficient to induce him to oppose the treaty with France; a reduction of 20 per cent. in the duty on wool made the treaty with Argentina obnoxious in his sight; and the hypothetical injury to the Gloucester fishing trade from the admission of cured and salted fish free of duty was enough to make him an aggressive opponent of the Hay-Bond treaty with Newfoundland. This hostility to free fish means, of course, opposition to any treaty with Canada,- for free fish is the one thing that Canada would insist upon,—and ignores the great political advantage in negotiating with Canada for a commercial treaty with the rival province of Newfoundland. In further discussion of this treaty the senator suggests as a special objection the omission of fresh fish from the free list, for the raw material ought not to be taxed and the finished product let in free. But is there any record of any effort on the part of Mr. Lodge to amend the treaty so as to include fresh fish in the free list? Newfoundland, of course, would have jumped at the chance. Does any one suppose that Mr. Lodge would have supported the treaty if thus amended?

The fact simply is that Senator Lodge, like the other protectionist leaders of the republican party, disregards entirely the interests of the consumer; considers that the only parties to a reciprocity bargain are the domestic manufacturer and the importer of foreign goods; and will support no treaty which may injure, or which any manufacturer may claim will injure, any of the protected industries in any degree, however small.

THE PLATFORM.

Following Mr. Mathews, Chas. S. Hamlin, chairman of the committee on resolutions reported the following platform: The democratic party of Massachusetts places on record the hearty endorsement of the democratic candidates for president and vice president and of the platform adopted at the national democratic convention at St. Louis.

As Alton B. Parker and Henry G. Davis the country will have as president and vice president, not only men of the highest character and ability but firm believers in the letter and the spirit of the constitution; men who, ever mindful of the limitations of that great charter will faithfully exercise the powers vested in their offices in the interest of the people as a whole. Their election will mean a speedy return to the principles of constitutional government and a restoration of popular rights of which republican practices have in part deprived the American people.

We congratulate the country upon the removal of the so-called money question from the sphere of political controversy through the acceptance by both parties of the present standard of value as the law of the land.

The democratic party demands tariff reform; it stands for lower taxes on food, fuel and clothing of our people; for free raw material, for our great manufacturing industries; for the right to buy their products from protected domestic manufacturers at low prices as low at least as they are sold to foreigners. The democratic platform stands for a comprehensive reciprocal trade treaty with Canada, not confined to non-competitive products, whereby our people may obtain cheaper necessaries of life and our manufacturers an enlarged market for their products and we call upon all our representatives in congress to labor unceasingly to accomplish this end. The republican party stands for the perpetuation of the Dingley tariff with its manifold abuses, extortions and discriminations. It boldly announces that it will "Stand pat, contemptuously ignoring changed conditions.

It increases duties in certain schedules of the Dingley bill on the express understanding that such increases would be remitted under reciprocal trade treaties to be negotiated under section four. Having secured the increase it defeated the trade treaties negotiated by President McKinley and now the interests benefited calling grimly to the benefits to which the people never intended they should have and to which they have no right in equity of good morals. It stands for a law designed to permit the few for their selfish benefit forever to tax the many.

The only remedies against commissions and trusts in inter-state commerce, are reduction of customs and duties, enforcement of the national laws, statutory and common, available for their suppression. The first remedy the republican party has formally repudiated. The second it has declined to use, except in a few cases brought with much spectacular effect but with little benefit to the people.

The president and his party have refused to proceed actively against a multitude of industrial commissions and monopolies which are openly plundering the people through enhanced prices for the necessaries of life, while selling their products to foreigners at far lower prices.

The huge industrial giants, otherwise known as "Infant industries" are basking peacefully in the sunshine of the Dingley tariff.

With the assurance that no republican governmental agent will "run amuck" or in any way disturb their monopolistic tranquillity, we demand enforcement of law against monopolies. The democratic party believes in the separation of the executive, the legislative and the judiciary, as ordained by the federal constitution. The republican party, through its chief executive, has ignored this plain constitutional mandate. The executive, not content with exercising powers conferred upon him by the constitution and laws has usurped powers delegated to congress and the judiciary.

He has arbitrarily, even if benevolent in intent, taken from the judiciary contrary to the law of the land, the power to review a judicial ruling of an administrative office. He has by executive decree, in defiance of law, converted a disability law into a service pension law, claiming as a ratification of the illegality of appropriation by congress limited expressly to disability and by necessary implication excluding service pension laws.

He has declared war against a sister republic without an act of congress, in defiance of the well known usages of international law and in the face of an adverse opinion from his chief law adviser, it is commonly believed.

We cordially endorse the position taken by the national democratic party in its platform and the declaration of our candidate for president, on the subject of our Colonial government in the Philippine islands. The democratic party stands for economical administration of the government and for the public taxation limited to the cost of government, thus economically administered. The republican party claims as its proudest achievement the repeal, in time of peace, of taxes imposed to carry on war. It at the same time insists upon a policy of continued extravagance in every branch of the government service, a policy which has created, is creating and will continue to create a deficit of such proportions that some of the very war taxes but recently repealed must inevitably be re-imposed to support the government in time of peace.

Grave scandals and frauds have come to light in important branches of the public service. A widespread belief exists that the frauds already discovered by executive investigation are but indicative of others which are yet to be unearthed. The president, in a message to congress stated that "Through frauds, forgeries and perjuries and by shameless briberies, the laws relating to the proper conduct of the public service in general and to the due administration of the postoffice department have been notoriously violated."

The democrats in the house of representatives after receiving the reports of executive investigation on the subject of this message demanded an investigation by congress of the post office department believing that an inquest by the people through the house of representatives would be more effective than one made by the executive where officials largely of his own political faith and some of his own appointments would be on trial.

This demand was bitterly fought by the republican party. In the house of representatives a technical objection with the intention of holding the investigation was offered by a Mass. representative. On the final vote every Mass. republican representative save one absentee voted against the investigation, while every Mass. democratic representative voted for it. In the senate a similar demand was voted down on motion of a senator of Mass.

In the probable event of election of a democratic house and president, every department of the government will be thoroughly investigated by congress to the end that wrong doing may be brought to light and the guilty parties, high or low, may be punished to the full extent of the law. We demand the elections of U. S. senators by direct vote.

Touching state issues the platform demands a thorough investigation by expert accountants of the accounting system of the state, similar to that made by the national government in 1895 to the end that any needed changes may be made in the interest of economy and honesty and modern methods of accurate accounting.

The platform was unanimously adopted.

Nominations were then in order. Congressman John Sullivan presented the name of Wm. L. Douglas of Brockton for governor. The presentation of Mr. Douglas' name awakened great enthusiasm. It had been said that the candidate would be present, but changed plans necessitated arrangements for a notification gathering at the home of Mr. Douglas in Brockton. Chas. A. Deane of Wakefield seconded the nomination of Mr. Douglas.

The nomination of Mr. Douglas was made by acclamation. John G. McConnell of Fitchburg presented the name of John C. Cochby of Pittsfield for Lieut. Governor. The nomination was made by acclamation.

The nomination of the balance of the ticket was made by a committee and was unanimously adopted.

The report was as follows:

Secretary, Henry T. Schaeffer of Winchester; treasurer and receiver general, Edmund D. Codman; auditor, Francois X. Tetrault of Southbridge; attorney general, John P. Leahy of Boston.

STATE COMMITTEE.

The committee on nomination of members at large of the state committee then presented the following ticket:

For members at large of the state committee: John C. Crosby, Pittsfield; William G. McKechnie, Springfield; John R. Thayer, Worcester; Robert Burnett, Southboro; John J. Flaherty, Gloucester; Robert J. Crowley, Lowell; William P. Connery, Lynn; Henry T. Schaeffer, Winchester; William A. Gaston, Boston; William T. A. Fitzgerald, Boston; John A. Kelliher, Boston; William S. McNary, Boston; Fred S. Gove, Boston; Josiah Quincy, Boston; Charles S. Hamlin, Boston; A. C. Drinkwater, Braintree; James E. Sullivan, Fall River; Charles C. Paine, Hyannis.

BAKER OPPOSED.

No sooner had the committees reported before the convention than Wm. Baker of Newton began a speech in opposition to the plan to reduce the size of the state committee. His opening sentence threw the convention into confusion, the majority of the delegates apparently refusing to take Mr. Baker seriously. They began jeering and giving cat calls. At length however, he got a hearing and he spoke earnestly against what he called an attempt to drive out of the committee and party men who had been faithful both in work and in money.

Delegate Toomey of Springfield also opposed a reduction declaring that he was against an oligarchy. He moved that the report be laid on the table and that a membership be chosen by a popular vote of one candidate from each congressional district. Chairman Kelliher was recognized to speak in favor of the report. James F. Watson of Boston followed Mr. Kelleher in support of the change and the committee's report was adopted only one or two voices being heard in the negative.

Chairman McNary then read the following list of presidential electors:

Presidential electors: At large—Patrick A. Collins, Boston; Henry W. Ely, Westfield.

Districts: No. 1, Robert Abcromb, Greenfield; No. 2, Wm. P. Hayes, Springfield; No. 3, James E. Eastbrook, Worcester; No. 4, Herbert H. Lyons, Fitchburg; No. 5, Peter J. Brady, Lowell; No. 6, Wm. E. Sullivan, Danvers; No. 7, Chas. Barton, Melrose; No. 8, James H. H. McNamee, Cambridge; No. 9, Emery D. Leighton, Boston; No. 10, Lawrence J. Logan, Boston; No. 11, John H. Lee, Boston; No. 12, James E. Collor, Hyde Park; No. 13, Charles S. Ashley, New Bedford; No. 14, Thomas C. Thatcher, Yarmouth.

They were nominated by acclamation.

The proceedings of the convention closed with the adoption of a resolution in memory of the late senator George E. Hoar. The resolutions were offered by Charles S. Hamlin of Boston.

The convention adjourned at 2.45 o'clock.

DEALING IN FUTURES.

ST. PETERSBURG, Oct. 7.—Owing to the reported short grain crops in America, a large business is being done locally in next year's futures.


Hood's Lotion

Is the best application for a hard, rough, dry skin, scaly eruptions, chaps and chafes.

There is nothing to be compared with it for making and keeping the hands smooth and soft.

Try it. All Druggists, 35c.

Did You Ever Try Harry Richardson's Malt Graham Bread

IF NOT, WHY NOT?

Fresh at 4 p. m.

Suit Cases
DEVINE'S
88 Merrimack St.
Factory, 21 Middlesex St. Telephone.

Today's Leaders in Ladies' Suits

Ladies' Suits of Venetian cloth, the coat is tourist, 25 in. length, made inverted plait back, belted. Double breasted, front fastening with silk crocheted buttons; full puff sleeve, rolling cuff, taffeta trimmed, all satin lined and finished with taffeta bands and silk braid trimming. Skirt an eight gore flare, kilted effect, stitched to form open plaits at hem.

A perfectly tailored model at

$14.75

Ladies' suits of finest cheviot cloth. Tourist coat, 27 inches long. Double breasted front, fancy notched collar, taffeta piped and velvet inlaid. New shirred sleeve with cuff matching collar. Lined with best quality satin. Skirt nine gore flare, inverted plait back, double stitched, finished with the lapped seams.

A practical, stylish model, at

$16.75

"Cheerful Credit"

Caesar Misch's CASH OR CREDIT
220 Central Street
A. STRAUSS, Mgr.


It is more profitable to advertise honorably and fail in the attempt to get business, than to advertise dishonorably and succeed for a little while.

## ROBBERS GONE

### They Held up and Shot Italians

BREWSTER, N. Y., Oct. 7.—The sheriff of Putnam county with a posse is searching today for five men who late last night shot three Italians, one fatally, in an attempt to rob the men of their two weeks' pay. About 50 men are employed in repair work on a reservoir. Yesterday was pay-day and late last night five armed men entered a shanty occupied by a dozen Italians. The latter offered resistance and three were shot and their pay envelopes taken from them. Before their companions recovered from their confusion the robbers disappeared in the woods and the pursuing party that was at once organized, soon lost track of them in the darkness.

## FOUR PERISHED

### Fire Destroyed Tracey Hotel

ST. JOSEPH, Mo., Oct. 7.—Four persons perished today in a fire which destroyed the Tracey hotel, in South St. Joseph. Gilbert Weston, 13 years old, is fatally burned. Wm. Simmons, a cattle buyer, was badly hurt by jumping from a third story window.

Buy a guitar—Hovey, Wyman's Ex.

### OPEN SWITCH

FIREMAN KILLED AND PASSENGERS INJURED.

PITTSBURG, Pa, Oct. 7—The Wheeling express on the Pan-Handle road, on its way to Pittsburg, was wrecked today near Burgettstown, Pa. A special train left McDonald in response to a call carrying several physicians. Supt. McCarty, of the Pan-Handle railroad, says the fireman was killed and several passengers were slightly injured, none seriously. The wreck was caused by an open switch.

### DORY SWAMPED

MAN DROWNED OFF STAHL'S POINT.

WALDBORO, Me., Oct. 7.—Clinton Gross was drowned today off Stahl's Point by the swamping of his dory which was heavily loaded with clams for a canning factory at Friendship.

### SUBMARINE BOATS

FIVE SENT ON A MYSTERIOUS JOURNEY.

NEW YORK, Oct. 7.—Five submarine torpedo boats built in Massachusetts have been shipped by rail from Jersey City. West of Chicago is the destination upon the way bill, which accompanied one of the most unusual shipments which has ever crossed the American continent.

Valued at nearly $4,000,000, the torpedo boats occupied 17 new steel flatcars and six box cars, the appearance of the entire train being not unlike the caravan of a circus.

The boats were shipped in sections and each car was covered with canvas which concealed its contents.

There was not the slightest mark on any car to indicate the contents or the destination, and to the railroad employes who inquired, the stereotyped answer was given that the covered masses were a part of a large shipment of machinery destined for the west.

Buy a mandolin—Hovey, Wyman's Exchange.

### CONFERENCE HELD

PARKER AND HERRICK TALK OVER CAMPAIGN PLANS.

NEW YORK, Oct. 7.—The first conference between Judge D. Cady Herrick, democratic candidate for governor of New York, and Judge Parker took place today at the apartments of the latter at the Hotel Sevelll. D. S. Lamont and national chairman Thomas Taggart arrived shortly after Judge Herrick. The four conferred at length concerning the state issues in New York and the relations they bear to the national campaign. At the conclusion of the discussion, Judge Parker's callers departed, declining to talk of the conference. Judge Herrick said he would probably return to his home in Albany late today. Judge Parker will also return to Esopus.

NEW STAR DISCOVERED.

CAMBRIDGE, Oct. 7.—A telegram has been received at the Harvard college observatory from Prof. Kreutz, at Kiel observatory stating that a new star was discovered by Williams at Hove, September 30, in R. A. 22h. 15m. and dec. plus 29 deg., 4m. equinox 1855.

The object is possibly a variable star. Its magnitude on September 20, was 9.0 and on October 3, 9.1.

The color of the star is very red.

The Harvard photographs show that this object has existed for several years and is variable.

COTTON FUTURES.

NEW YORK, Oct. 7—Cotton: Futures opened firm, Oct. 9.90 & 10.00; Nov. 9.96 @ 10.00; Dec. 10.10; Jan. 10.15; Feb. —; March, 10.25; April, —; May, 10.27; June, 10.28 bid; July, 10.28.

ALASKA CABLE COMPLETED.

SEATTLE, Wash., Oct. 7—Telegraphic communication now has been reported between Seattle and all parts of Alaska.

At 4.47 p. m. yesterday afternoon the following official message was received here announcing the opening of the lines:

"Sitka, Alaska, Oct. 6.

"To the newspapers of Seattle and The Associated Press:

"The completion of the government cable from Valdez to Sitka, making a complete circuit by all American lines with forty-six stations in Alaska, is the beginning of a new era for Alaska. Wagon roads and railways will open up the greatest mining center of the world. Other industries will quickly follow and insure this country's future prosperity.

(Signed)

"WILLIAM L. DISTIN, Acting governor of Alaska."

From Late Edition Yesterday

## FIVE ACCIDENTS

### Michael Shea Had Fingers Amputated

WORKMAN STRUCK WITH FALLING BOARD

### Man Fell and Injured His Knee Cap

Michael Shea, residing at 92 Congress street, and employed at Davis and Sargent's box shop, while at work late yesterday afternoon, met with an accident which necessitated the amputation of several fingers by the surgeons at the Emergency hospital where he was taken shortly after the accident.

Shea was at work on an angular saw when his right hand was drawn across the saw mangling the fingers and a portion of the palm of the hand. At the hospital it was found necessary to amputate the little and fourth fingers at the knuckle joint while the second and third fingers were amputated at the second joint. A long cut across the palm of his hand was dressed and sewed.

CUT HIS THUMB.

Charles A. Angier, 48, 5 Coburn's court, while at work in the Hamilton mills this morning struck his left thumb with a hammer, causing a laceration which necessitated the taking of two stitches. He was attended at the Emergency hospital.

FINGERS LACERATED.

John Carfonneau, residing at 37 Cedar street and employed by the American Mason Safety Tread Co. in Perry street, while at work today had the fourth and fifth fingers of his left hand lacerated by a board. He was taken to the Emergency hospital where three stitches were taken and an abrasion to his index finger was dressed.

STRUCK WITH BOARD.

Olas Nyhr, 27, 124 London street, and employed by W. H. Wiggin, while at work tearing down some of the old retort houses at the gas works in School street today was struck on the head with a falling board. There was a nail in the board and the nail penetrated his scalp. He was taken to the Emergency hospital where his injury was dressed.

CUT HIS KNEE CAP.

Thomas Kilmartin fell at the corner of Bridge and First streets this noon and cut his knee cap. The ambulance was summoned and the injured man was removed to the Lowell hospital where his injury was attended.

## OFFICERS NAMED

### By New England Label Conference

The 16th annual convention of the New England Label conference of the cigarmakers of New England came to a close this noon. The convention opened Wednesday morning in Cotton Weavers' hall in Middle street and two sessions daily have been held.

The principal busines of today's session was the election of officers for the ensuing year and the name of the place for the holding of the 17th convention.

The session opened at 9 o'clock this morning and a report was heard from the delegates who attended the meetings of several of the local crafts in this city last night for the purpose of receiving assistance in the furthering of the blue label. The delegates attended meetings held by the carpenters, weavers, stone cutters and typographical unions and after addressing the different meetings distributed match boxes, souvenirs of the blue label. In every instance the delegates were promised the support of the different unions.

The election of officers resulted as follows:

President, William Standcomber, Boston.

First vice president, George Wilson, Providence, R. I.

Second vice president, Philip Bawer, New Haven.

Third vice president, Daniel Clohecy, Haverhill.

Fourth vice president, Henry Peterson, Rutland, Vt.

The delegates voted that the next convention be held in Portland, Me.

The committee on advertising recommended to the convention that souvenirs advertising the label in the way of match boxes, fans, combs and looking glasses be used during the next two years, also painted sign boards. The advertising committee consisted of Messrs. S. Wiener of Boston, William Harrington of Norwich, Conn., and W. Connell of Springfield.

At 12 o'clock the convention was adjourned.

### CAPTAIN BROPHY

LEADING WITNESS IN THE BRUNNELLE CASE.

The case of Brunnelle vs. Lowell Electric Light Corp. which opened in the superior court in this city the day before yesterday, was resumed this morning. The greater part of the morning was devoted to the hearing of expert testimony by Capt. William Brophy, an electrical expert of Boston, who supervised the laying of the underground wires in Boston from 1894 to 1901. At noon the plaintiff's side of the case was rested.

Mr. Bent opened the defendant's case in the afternoon.


C. & S.
WASHING FLUID COMPOUND.
Potash Sal Tarter, Ammonia and Borax.
20c Can will make 2 gallons Fluid.
Carter & Sherburne
CUT PRICE DRUGGISTS,
Merrimack, Cor. Bridge St.


## WIFE'S WITNESS

### Strange Turn in Divorce Case

NEW YORK, Oct. 7.—The suit of Detective Sergeant Armstrong for an absolute divorce from his wife, Mrs. Bizeur Armstrong, before Justice Scott in the supreme court took an unexpected turn yesterday when Theodore G. Wooten, who was named by the detective, testified that he had been engaged by the husband to entrap Mrs. Armstrong. He said that Armstrong paid him $10 for his share in the work of 1901, when the original suit for divorce was brought.

Wooten also denied on the stand the statements made by Joseph McAdams, James J. Campbell, a former fireman, and A. Doyle, an employe of the New York Street Railway company, who told of breaking into Mrs. Armstrong's apartments with her husband in January last. Wooton admitted that he was then a boarder in the flat and that he was engaged by Armstrong to continue his attentions, and that he had been told by Armstrong in 1901 to try to get Mrs. Armstrong intoxicated and then lead her to compromise herself so that witness could testify to it, and so secure for the detective sergeant freedom from his marital bonds.

Mrs. Armstrong testified that she had lived with Armstrong only five months after their marriage, and that in that time he had threatened her with a carving knife, had kicked her in the face when she was walking on Amsterdam avenue, and had kicked her off the steps of the West Sixty-eighth street station. Armstrong himself did not appear, and Mrs. Armstrong will be cross examined when the case is resumed.

Mrs. Armstrong at her home, No. 219 West One Hundred and Forty-second street, said last night:

"The first effort of my husband to get evidence against me was on the evening of Jan. 7, 1901, when I received a note from Harry Reinsermidt, a friend of my husband and myself, asking me to come down to his place. I did so, believing that I would be reconciled to my husband.

"There I was induced to drink some whiskey, and then was introduced to Wooten, who posed as a student at Roosevelt hospital. I admit that I remained there until midnight, and then entered a cab to be driven home. Instead the cab took me up to Haymarket and an hour later to my apartments.

"Wooten entered and left the door open, and not two minutes later my husband and three men, who had followed us all the way, burst in, saying 'I have you'. I did not then suspect Wooten of being in the plot, but after he became a boarder at my house he confessed it."


If you want help at home or in your business, try The Sun "Want" column.

CARNEY & BUNKER
GOLD, SILVER AND NICKEL PLATERS
Polishing, Lacquering, Dipping and Tinning. Sole manufacturers of the Carney Weavers' Drawing-in-Hook.
37 Shattuck Street, Cor. Market,
Telephone 8-15-12.

Great Cut in Prices

NEW MODEL, MAGIC and HUB RANGES

Also a large assortment of all kinds of Parlor Stoves and Stoves for barrooms and restaurants.

JOHN CALLAGHAN
496 Merrimack Street
TELEPHONE

PLEASING TO THE EYE

Assorted chocolates received fresh every Friday from the best makers, Russell's, Lowney's, Schraft's, Foss & Hazen's finest goods in pretty boxes. See our 35 cent a pound chocolates, 50 cent quality in other stores. Howard, The Druggist, 197 Central street.

The Product of the
7-20-4
10c Cigar Factory
is now larger than that of any individual manufacturer in New England. The name R. G. Sullivan stamped on every cigar insures quality.
R. G. SULLIVAN, Mfr.,
Manchester, N. H.

Wall Paper
-AT-
97 Appleton Street

A Perfect Lining
RUTLAND STOVE LINING
FITS ANY STOVE
25c Package
C. B. Coburn Co.
63 Market St.

# LODGE IN TEARS

## Senator Wept as He Addressed Convention

### REPUBLICAN TICKET

GOVERNOR—JOHN L. BATES.
LIEUT.-GOVERNOR—CURTIS GUILD, JR.
SECRETARY OF STATE—WILLIAM M. OLIN.
TREASURER—ARTHUR CHAPIN.
AUDITOR—HERBERT E. TURNER.
ATTORNEY-GENERAL—HERBERT PARKER.

BOSTON, Oct. 7.—With the gathering of the republican delegates in Tremont Temple today for the Massachusetts republican convention to nominate a state ticket and presidential electors, the situation so far as the scramble for the nomination for state treasurer was concerned was less involved than was the case last night. The vigorous contest for state treasurer, carried on by four candidates, and the possible parting of the ways in the convention over the question of adopting the principle of Canadian reciprocity were the two issues which confronted the delegates for disposition. In the case of state treasurer, the situation was clarified in the late hours of the night by the withdrawal of Elisha H. Brewster of Springfield in favor of Mayor Arthur B. Chapin of Holyoke. It was also stated that before the convention would be called to order Elisha T. Harvell of Rockland also would withdraw, like Mr. Brewster, in favor of Mayor Chapin, although this was not by any means authentic. If true, however, the contest was narrowed down to John J. Whipple of Brockton and Mayor Chapin.

RECIPROCITY FIGHT.

Inability to reach an agreement on the Canadian reciprocity plank made another meeting of the resolutions committee necessary before the convention today. It was declared, however, that the conservative wing of the party had submitted to the insertion of a modified reciprocity declaration, which it was hoped might remove the necessity of carrying any contest to the convention on this point.

Attorney General Wm. H. Moody was to act as permanent chairman of the convention, which it was anticipated by all the delegates would re-nominate Governor John L. Bates, Lieut. Gov. Curtis Guild, Jr., Secretary of State Wm. M. Olin, Auditor Henry A. Turner and Attorney General Herbert Parker.

The pre-convention meeting of the resolutions committee was brief, and at its adjournment, it was understood that the committee had agreed upon a reciprocity plank to be reported to the convention.

The convention was scheduled to open at 10 o'clock, but at that hour only a few stragglers were at hand. A band stationed in one of the galleries began to play.

At 10.30 there were still many vacant seats. The delay, it is understood, was due to the continued effort to settle the treasurership contest outside of the convention.

A few minutes later the vice presidents, including many of the prominent party leaders, came upon the platform.

CALLED TO ORDER.

Major Talbot followed the vice presidents, and promptly after taking his position as chairman of the republican state committee called the convention to order.

Bishop Daniel A. Goodsell, of Chatanooga, Tenn., offered prayer.

Major Talbot was chosen temporary chairman and H. H. Atherton, Jr., temporary secretary. The usual formalities of opening followed, and on motion by various delegates, customary committees were appointed.

The routine proceedings were carried out without a hitch, the plans and committees mapped out last night, being named by the chairman and accepted by the convention without discussion. The delegates took very little interest in these proceedings and few responded to the call of the chairman, for the vote.

After the appointment of the committees there was a lull to allow the committee on credentials to meet in Lorimer hall. The band played in the interval which was one of scarcely five minutes.

On the return of the committee, W. C. Davis of Boston reported that 1305 out of 1610 entitled to seats were present.

Following this report the committee on permanent organization presented the name of Attorney General Wm. H. Moody of Haverhill to be permanent chairman and Horace H. Atherton, Jr., and James B. Reynolds, permanent secretaries.

The report was unanimously advanced and Mr. Moody was introduced by Major Talbot. The attorney general in opening his address departed from his fixed speech to pay an eloquent tribute to the late Postmaster General Payne. He then spoke in part as follows:

SECRETARY MOODY'S ADDRESS.

There has been much discussion within our own party upon the question of reciprocity with Canada and a lack of universal agreement whether it is desirable or possible, and, if desirable and possible, what should be the scope and character of the agreement between the two countries. I am informed that your committee on platform will offer to this convention a declaration upon this subject, which, I trust, will be regarded by all as a satisfactory statement of the opinion of the body of Massachusetts Republicans. I cannot, however, refrain from expressing to you a few general opinions which I hold upon this subject. Reciprocity with Canada should be approached from a different point of view than reciprocity with any other nation except the republic of Cuba. The reciprocity which was agreed upon with the government of that republic, was influenced largely by the political relations which we sustain and must sustain to her. So, though for reasons widely differing in detail, our trade relations with Canada should be influenced by political considerations. It is of the highest importance to this country and to the world that the two English-speaking nations should forever remain at peace, and for that reason it is important that our relations with England's great dependency to the northward should be and continue harmonious. We have neutralized the inland lakes which separate our borders. No warship of either power can carry its flag there. The long boundary line extending from sea to sea is left by each country unfortified against the other. The value to each country of these silent manifestations of good-will and confidence cannot be overestimated; they lessen the military burden of each and promote the peace of the world. The only irritating political question which has threatened our good relations has been removed by the arbitration of the Alaskan boundary line, fortunately settled in exact accordance with the opinion of the lord chief justice of England. These high considerations of national policy join with economic reasons in leading me to hope that the representatives of the two countries may come together again for the purpose of seeing whether a treaty for trade relations cannot be made which shall be mutually advantageous. We have made a treaty with Cuba which has proved an advantage to both countries and has sacrificed no American interest. May we not hope to do the same for our northern neighbor? I think I may safely assure you that in the near future this government will again invite Canada to consider in a friendly spirit our trade relations. It is not for me to speak in detail of the concessions which each can properly make to the other. Such considerations arise only at a later stage of the proceedings. But I think that I ought to say two things in this republican convention. The party as a whole is for the McKinley reciprocity, with the McKinley qualification and, therefore, we should not not accept the leadership of our enemies, and should look with suspicion upon the advice of those who oppose the principle of protection and support the principle of free trade. We should look with equal suspicion upon the advice of any whose private and special interests cause them to prefer Canadian interests to American interests. The Canadians themselves are quite able to care for their own interests without help from any within our borders. Rejecting then such counsels as these, we should seek for a real reciprocity and not a sham reciprocity, a reciprocity in which we receive as well as give. Mindful of our own interests and our own self-respect, let us in any attempt which may be made, let us in any negotiations which may be opened, be inspired by a feeling of friendship and a desire to extend our trade relations in a manner that shall be mutually profitable. If a treaty should fail of negotiation or ratification through the diversity of interests in the broad extent of the country, let me commend to your consideration the statesmanlike suggestion made by the junior senator, that reciprocity may be satisfactorily obtained by a system of maximum and minimum duties.

The first mention of President Roosevelt's name was when Mr. Moody referred to the action of the president in connection with Panama and it awakened long and earnest applause. Passing to the subject of The Hague tribunal, the speaker again departed from his set speech, saying that Candidate Parker in his letter of acceptance declared that he would reduce the army and navy to a point sufficient only for the protection of the country and said he would like to know where Mr. Parker would draw the line.

"On this question of the standing army," said Mr. Moody, "I can only call your attention to the statements of General Miles at the peace congress yesterday, that in his opinion the army of the United States was what it should be, and" added the speaker, "General Miles is a man of peace."

Secretary Moody's closing words were followed by loud hand clapping and cheers.

The attorney general's mention of President McKinley's name was followed by applause not loud, but rather reverent. The speaker convulsed the convention when he declared "We are not recently out of an asylum and do not have to carry certificates 'sane and sane.' We do not have to hold our party by silence."

When Mr. Moody referred to the question of reciprocity, with Canada, he was given marked attention and a hum of conversation which had been heard in various parts of the hall during the periods of Mr. Moody's speech, ceased abruptly.

The longest applause that greeted any of the speakers, was given when he expressed the hope that a mutual arrangement would be made whereby a treaty advantageous to both countries would be brought about.

Dana Malone, of Greenfield, presented the resolutions as soon as the applause had subsided. The planks referring to the national candidates and platform were applauded. When the reciprocity plank was reached, the applause was renewed, but when the mention of Senator Lodge's name, which followed almost immediately, was made, one of the most spontaneous outbursts of the convention occurred. The resolutions were unanimously adopted.

THE PLATFORM.

We, republicans of Massachusetts, in convention assembled, commend the administration of President Roosevelt, express our appreciation of his absolute integrity, courage and patriotism and pledge to Roosevelt and Fairbanks our unswerving support.

We endorse the entire platform of the republican national convention at Chicago, particularly those planks in favor of the maintenance of the gold standard and protection to American workmen and the industries by which they thrive.

When representatives of a state like Massachusetts, in the democratic national convention assemble and accept resolutions from which any allusion to the gold standard has been excluded, by direct vote, we deem it important to call the attention of the voters of the commonwealth, always true to the cause of sound money, to the necessity of keeping in power the party which is committed without equivocation to the strict maintenance of the gold standard.

We also believe that still further measures should be taken toward negotiating reciprocity treaties with foreign countries, and especially with Canada and Newfoundland, upon such terms and conditions as will secure an enlargement of our foreign trade, for the common benefit of our people, wherever reciprocal trades can be effected consistently with the principles of protection and without injury to American agriculture, American labor, or American industries, or when, as President Roosevelt said, in his message of 1902, "The minimum of damage done may be disregared for the sake of the maximum of good accomplished."

In the language of the president's letter of acceptance, "We are on record as favoring arangements for reciprocal trade relations with other countries, the arrangements to be on an equitable basis of benefit to both of the contracting parties."

Governor Bates has maintained the high character of his predecessors and we record our thorough appreciation of the courageous and painstaking manner in which he has executed the duties of his office and of the satisfactory results of his administration. He has earned and he commands the confidence of the people, and we ask the voters of the commonwealth to show their appreciation of his efforts by their votes on election day.

We recognize the great ability, scholarly attainments, and commanding influences in the senate of Henry Cabot Lodge. His record has our cordial approval, and we fell sure the republican members of the next legislature will give their united support for re-election.

The shadow of a great sorrow rests upon this convention. Senator Hoar is dead. His life was given in the service of his country and of his fellow men. For forty years he was one of those who guided and watched over the fortunes of the republic. His achievements were written in the history of the United States. Patriot, and statesman, orator and scholar, lawyer and jurist, a great senator a leader of men, the commonwealth of Massachusetts loved by him so deeply and served by him so long, bows her head in grief as she enrolls his name among the greatest of those who have made her past illustrious. His abilities were commanding, his ideals were noble, his conduct of life followed the loftiest standards.

He harkened always to the cry of the desolate and oppressed and stood forth to fight their battles for them. Pure of heart, stainless in honor, tender in his affections, fearless and unswerving in the path of duty, unfaltering in his loyalty to friends and country, his life will be an example and an inspiration to the generations yet to be. He has died at the summit of his great career. He met death with the serene courage which had never failed him in the trials of life, surrounded by all that should accompany old age, "like honor, love, obedience, troops of friends. So he passed over and all the trumpets sounded on the other side".

The convention then voted to proceed to the nomination for candidates for state offices and Hon. E. B. Pillsbury of Boston, former attorney general, presented the name of Governor John L. Bates for renomination. The nomination was made by acclamation.

Samuel McCall of Winchester presented the name of General Curtis Guild, Jr., for lieutenant governor. Congressman McCall in the course of his speech referred to former Governor W. Murray Crane as the "prince of republicans". The convention was then thrown into a most enthusiatic demonstration. The nomination of General Guild was made by acclamation.

The committees escorted to the platform Governor Bates and Lieut. Governor Guild and were cordially greeted by the delegates. Governor Bates then delivered a speech of acceptance in which he expressed appreciation of the honor conferred upon him by a nomination for a third time.

Lieut.-Gov. Guild spoke briefly in accepting the nomination, saying that he believed firmly in the success of the republican party, both in the state and nation for the campaign. There was a mix-up when the candidates took their seats, the lieut.-governor, much to the amusement of the delegates, going to the right of the chairman.

The confusion soon subsided, however, and Richard W. Irwin of Northampton was recognized. In presenting the name of Auditor Turner, Mr. Irwin said: "I nominate Henry M. Turner."

Chairman Moody in presenting the nomination to the convention departed from the ordinary dignity of his position, and said: "I will present the motion with an amendment of my own, by saying Henry E. Turner and not Henry M. Turner." The nomination was made by acclamation.

Former Governor John D. Long presented the name of Herbert Parker of Lancaster for attorney general. Long was given a tremendous and continuous applause. Attorney-General Parker was then nominated by acclamation. Up to this point the proceedings had moved with machine-like regularity. With the announcement of the chairman that nominations for state treasurer were in order, E. P. Rowe of Worcester arose and withdrew the name of Elisha T. Harvell of Rockland as a candidate. Frank D. Stanley of New Bedford nominated John G. Whipple of Brockton. Mr. Stanley was followed by Hon. George P. Lawrence of North Adams, who nominated Mayor A. B. Chapin of Holyoke. In this way the contest was placed before the convention.

LODGE WEPT.

The most sensational feature of the convention was a speech made by Senator Lodge while the ballots for state treasurer were being collected and counted. The senator took the platform to eulogize his late colleague in the senate, but he soon launched forth into an executive speech defending both himself and the late Senator Hoar from the attacks which he said had been heaped upon them.

More than once during his address the senator was visibly affected and much so when he mentioned his former associate in the upper branch of the U. S. congress. When he raised his hand in denunciation of those persons who charged Senator Hoar and himself with being unfaithful to the interests of Massachusetts, tears started in his eyes, his arm shook with vehemence and his voice choked with emotion. When Senator Lodge concluded speaking he was given a tremendous ovation which did not subside until someone on the platform motioned the leader of the band in the gallery to render a selection.

Speaking of Senator Hoar, the speaker said that the loss to the republican party and to the world at the death of the senior senator from Massachusetts was irreparable. In his own life, a gap had been left which never could be filled. Senator Lodge said he had been so deeply moved by the applause which greeted his name when it was mentioned that he was moved to say a few words of a personal nature. He said in part:

"For twelve years I have tried to serve the state of Massachusetts with all the strength in my possession. I am aware that there have been shortcomings, but I have done my utmost for the interests of the United States and for the interests of our own beloved commonwealth.

"I have been attacked repeatedly on the subject of reciprocity with Canada, but my actions have always been guided by my desire for larger markets for the United States.

"I have been accused of being opposed to Canadian reciprocity. I have been accused of changing my position on the question. In reply I will state that I have never been opposed to reciprocity which will be a benefit to the United States, and I have never changed that position. (Cries of good, good.)

"I have felt that it was unnecessary to make answer to those who assailed me and who charged that those associated with me in representing Massachusetts at Washington were not true to the old state. But I am moved by your reception today and I will say that with the single exception of the Philippine question I have never differed from my distinguished colleague, and I would like to see the man who dares to say that Hoar was false to Massachusetts. The attacks which have been made charged that we have failed as representatives and senators of the United States are untrue. My uppermost thoughts have been of the old Bay State. Everything I have in the world is tied up in this state and not in foreign countries. To the best of my ability I have served faithfully and with loyalty and I feel from your action of today that you know it. From the bottom of my heart, I thank you."

At the conclusion of Mr. Lodge's speech which was frequently marked with great applause and closed amid cheers Representative H. H. Newton of Everett presented the list of presidential electors and they were nominated by acclamation.

The result of the ballot for state treasurer was announced shortly after 6 o'clock and there were great cheers when the chairman stated that Arthur B. Chapin of Holyoke had won by a majority of 133 over J. J. Whipple of Brockton. The vote for state treasurer was as follows: A. B. Chapin of Holyoke, 821; J. J. Whipple of Brockton, 688.

There was no attempt to make Mr. Chapin's unanimous for the convention adjourned almost immediately at 2.10 o'clock, having been in session 3 hours and 40 minutes.

## MANY DIOCESES

### FAILED TO CONTRIBUTE THEIR ASSESSMENT.

BOSTON, Oct. 7—The triennial Episcopal convention, which is in session here today, sat as the board of missions, the house of bishops and house of deputies, sitting together. There was much interest in the session on account of the widespread criticism of the apportionment plan for the assessment of dioceses in support of the general mission fund. The report of Rev. Arthur S. Lloyd, D. D., of New York, secretary, showed that many dioceses had failed to raise their share of the apportionment. The total missionary receipts during the year, were $667,000. This sum is from all sources save legacies and is an increase over the preceding year of $40,000.

There was a gain in parish offerings of $18,000 and of individual offerings of $14,-000, but as there were losses in other items, the net gain was but $19,000. The apportionment for last year was $630,000 and the receipts to apply upon it were $413,000, or a shortage on expectations of no less than $217,000.

The board, however, is not that sum in debt, but merely fell short of that amount in its requests of the church. A large part of the day was devoted to a discussion of methods of improving the missionary organization and system.

The program arranged for the archbishop of Canterbury today, includes a reception at Faneuil hall at noon, and a students' meeting tonight in Cambridge.

Treasurer George C. Thomas, in his report to the board of missions said:

Under the apportionment plan toward the appropriations of the board $413,224 has been received from 4190 parishes and missions out of the total number of 6451. This is a gain for the year of $32,903 and 16 parishes. In the three years the parish offerings have increased $177,230, and the number of contributing parishes have increased by 1864 or nearly double.

Through all instrumentalities $606,-006 has been received toward the appropriation of the board from 5117 parishes and missions out of the total number of 6451. This is a total gain of $24,519 and a loss of 33 parishes and a mission. In the 4190 parishes and missions contributing under the apportionment plan, there are 626,000 communicants represented. In the 2300 that were not heard from by parish offerings there are according to the diocesan journals 160,000 communicants. Seventeen dioceses and 20 missionary districts completed their apportionment.

The board of managers in their report say:

In the home field during the year just closed the board has made appropriation for the entire support of 20 bishops and 1220 other missionaries, clerical and lay, working in 39 dioceses and 21 missionary districts. The total of these appropriations is $375,-134.

In the foreign field the board has made appropriations for the support of eight bishops, of 47 foreign clergy, 56 foreign lay workers, men and women and 533 native workers, clergy, teachers, catechists, Bible women and other helpers.

During the triennium the board has sent 58 new missionaries to distant fields.

The report paid a tribute to the archbishop of Canterbury.

## DEATHS

SCOTT—Edward Scott, one of the most expert wool carders in this section of the country, died at his home on Andover street, Ballardvale, Wednesday morning, aged 77 years, and the funeral took place this morning. Mr. Scott had been in fairly good health until a week ago when an illness, which was destined to be his last, set in.

Mr. Scott was born in Ireland, and came to this country in the fifties, settling in Ware, where he carded for Charles Stevens. In 1860 he went to Ballardvale where he took charge of the carding in the Bradlee mills, a position which he filled with honor to his employers and credit to himself for 40 years. He retired from active work some two years ago, and had spent the remainder of his life in a home, made happy by the presence of his six children. Mrs. Scott died some six years ago.

Edward Scott was widely known in his capacity of wool carder, and was a faithful and conscientious workman, giving his best to his loved vocation. The celebrated Bradlee Flannels, prize winners at numerous expositions, were due in a large measure to his skill and thoroughness, and Mr. Scott was held in high esteem among his business associates and employes.

A man fond of his fireside, and delighted when privileged to recount tales of home and Ireland, Mr. Scott was a member of no organization. He was of quiet disposition, and beloved by all with whom he came in contact.

Six children survived the father, Patrick J., wool grader and buyer for the Bradlee mills; John, superintendent of wool sorting, and James who took his father's place in the Bradlee mills, and three daughters, Norah, Mary and Kate, all at home.

The funeral took place Friday a. m., at 8.30 o'clock from his late home in Ballardvale and a high mass of requiem was celebrated at nine o'clock at St. Joseph's church in that town, Rev. Fr. Locke being the celebrant. There was a large concourse of friends in attendance, including a large number from Lowell. The interment was in St. Augustine's cemetery, Andover.

Buy a banjo—Hovey, Wyman's Ex.

MISS HARPER MARRIED.

CHICAGO, Oct. 7.—Miss Helen David A. Harper, daughter of President William R. Harper of Chicago, has been married to Charles Scribner Eaton at Mandel Hall on the university campus. Miss Harper and Mr. Eaton, who is an attorney and graduate of the Harvard law school, were student here together.

# FROM THE FRONT

## Little Known of Armies' Movements

ST. PETERSBURG, Oct. 7, 4.10 a. m.—The war commission sat until unusually late here late night but adjourned without issuing additional news from the front.

Expert opinion is divided as to whether a serious engagement is likely to occur at Mukden, but the despatch from that city reporting an unusual activity there gives rise to much speculation. It is impossible to say whether this condition presages the evacuation of Mukden; but in any case it is evident that something of unusual interest is impending.

Some even are bold enough to take it that General Kuropatkin is preparing to assume the offensive, but in view of the fact that most reliable advices credit him with only about six divisions at Mukden, this is exceedingly improbable. It is thought more likely that the connection had in its with one or the other of the Japanese flanking columns, which the Russian commander may have been prepared to check.

## JAPANESE SHIPS EASILY ELUDED

TSINGTAU, Oct. 7.—Noon—The German steamer Progress chartered by a local German and which left here 26 days ago, with a general cargo consigned to Vladivostok, returned from that port today and reported that she found it easy to elude the Japanese ships in that vicinity. She reported that a number of large ships have been there recently with stores of coal and ammunition. The city of Vladivostok is quiet and the Russians seem depressed over their land and sea reverses.

Vladivostok is being heavily fortified, the harbor is being mined and repairing of the damaged ships is going on. It is believed that it will be impossible to put the armored cruiser Rossia in a sea-worthy condition.

It is stated in Vladivostok that General Kuropatkin has been very ill and unable to personally command his army since the battle of Liao Yang.

Russian officers at Tsingtau are responsible for the statement that ammunition and guns from the protected cruiser Diana have reached Port Arthur from Saigon. The Germans do not believe this story.

The Russians are in constant communication with Port Arthur, it is believed, by wireless messages, sent to Cho Foo, though it is claimed that junks carry the messages. It is claimed that the expected dash of the Port Arthur fleet has been frustrated by the terrific storms which have prevailed this week.

The British collier Howickhall is here discharging a cargo of coal to the German ship Emma. The latter is expected to make an attempt to reach Port Arthur within a few days.

## ROOSEVELT'S IDEA WAS SHIPWRECKED

ST. PETERSBURG, Oct. 7.—While not withholding praise for the American spirit of desiring to do things, the Bourse Gazette today expresses gratification that "President Roosevelt's idea of calling a peace conference to an accompaniment of the thunder of Cannon has apparently been shipwrecked.

"We hope," the Gazette says, "That this will induce the American journals to give up the discussion of unsolicited intervention in the Russo-Japanese war in any shape or form.

"It is a mistake to suppose that we are longer in the same position as in 1877, when we had the open enmity of Austria and could not rely upon the friendship of Germany. The attitude of Austria, Germany, France and Italy is no longer a cause for anxiety. No one knows when the war will end. There will come a time when Japan will be confronted with the might of the white Russian nation; then she will meet the fate of Genghis Khan."

The question of sending the Baltic sea fleet to the far east by way of Cape Horn is advocated by a strong party at the admiralty on the grounds that after passing the strait of Magellan their progress could not be dogged and reported by cable. The colliers could rendezvous at the South sea and other smaller Pacific islands. The main risk would be that in the vast stretch the vessels might be beaten off their track and be in danger of a serious breakdown of some of the ships although the transport Kamchatka is equipped with appliance for making extraordinary repairs.

The selection of this route would be tantamount to a decision not to reach Vladivostok until spring a long voyage requiring economical speed for at least four months.

## NEW COMMANDER FOR KOREAN FORCE

TOKIO, Oct. 7, 3 p. m.—Lieut. Gen. Hasegawa, late commander in chief of the Imperial Guards division, will depart for Korea today to assume command of the Japanese forces there. It is probable that the Korean army will be dispersed or brought under Japanese command. General Hasegawa is expected to effect this change at an early date. It is probable that this Japanese move is made in order to expel the bands of Cossacks now operating in western and northwestern Korea.

# JACOB KOWALSKI

## Used to Shoe Horses For the Czar

Jacob Kowalski, or Jacob Smith as he is known in this country, left Russia about three months ago and today he is helping to shoe horses and assisting in general blacksmith work at Charles Crevier's place of business in Willie street. Kowalski is not yet 30 years old and he is married. He was a horse shoer in the Russian army and served five years without pay. It might be well to say that Jacob is a Russian Jew and he is not in love with the style of government that is doled out by the mighty czar. He longed for the country where liberty reigned supreme and the word "America" was ever ringing in his ears. He has a cousin, Dan Smith, who has a boot and shoe store at the corner of Middlesex and Revere streets, and as soon as Jacob landed in America he immediately proceeded to locate his cousin.

Jacob can speak but very little English. He was seen by a representative of The Sun this forenoon and through the aid of an interpreter told what he thought of Russia and her government. This is what Jacob had to say:

"I served five years in the farrier's department of the Russian army in Odessa. I was a blacksmith but was engaged principally in shoeing horses.

"I do not know very much about the present trouble between Russia and Japan, but I do know that the rank and file of the Russian army knows less about what is going on in the far east than is known here. The great desire of the czar and his lieutenants is to keep the rank and file of the Russian army in ignorance of the true state of affairs existing throughout Russia.

"The Russian government in order to keep the Jews in one province, so to speak, will not allow them to locate in the same city or place in which they have served their five years as soldiers. The Jew, as in my case, after serving the five years, is obliged to return to his home and there take up his abode.

"I think America is a great country, and I am glad I am here. I have read a good many reports about the war and I guess that the Japs are pretty hard to beat. They know how to fight better than the Russians but Russia has a great big army and she will beat Japan after a while. Every man does not get a fair show in Russia and that is why I came to this country. I do not want to be crushed down all the time.

Let us direct you where to go if your eyes trouble you. Examination free of charge.

Mr. & Mrs. F. N. Labelle Eyesight Specialists and Manufacturing Opticians
306 MERRIMACK ST., 2 Doors From Corner Dutton

Double Green and Legal Stamps Given on all Purchases Friday and Saturday

JOHN F. SAUNDERS
159 Corham Street, Cor. Summer

AND SPECIAL ON FOLLOWING:

On All Kinds of Stamps

120 with 1 lb 60c Baking Powder.
150 with 1 lb 70c Tea.
100 with 1 lb 50c Tea.
70 with 1 lb 50c Tea.
10 with 1 lb 15c Butterine.
10 with 1 pkg 10c Mince.
10 with 1 pkg Pancake Flour.
5 with 1 pkg. 14c Force.
5 with 1 pkg 10c Presto.
20 with 1 lb 25c Coffee.
10 with 1 lb 20c Coffee.
10 with 1 bottle 10c Blue.
10 with 1 can 12c Peas.
10 with 1 can 12c Tomatoes.
10 with 1 pkg 10c Corn Starch.
20 with 1 pkg 14c Norka Oats.
20 with 1 pkg Malted Oats.

BEST BUTTERINE
10c to 15c Lb.
5 lb Boxes of Best Creamery Butter $1.15

BEEF IS CHEAPER

Forequarters of Lamb 7c and 8c Lb
Leg of Lamb 10c Lb
Short Cuts, of Real Spring Lamb 10c Lb
Best Smoked Shoulders 10c lb
Good Eggs 22c Doz.
Best Eastern Green Mountain Potatoes 17c Pk., 65c Bushel
16 lbs. of Sweet Potatoes 25c
Best Round Steak 12½ to 15c Lb
Best Rump and Sirloin 15c to 18c Lb
Corn Beef 5c to 7c Lb
New Cabbage 1c Lb
Bread Flour 85c Bag
Best Bread Flour 6.75 Bbl
Challenge Milk 3 cans 25c
Best Seeded Raisins 5c Pkg

Every Thursday, Friday and Saturday, Special on Corn Beef.

THE TICKET THAT ALWAYS WINS

OFFICIAL BALLOT

| Democratic Ticket | Republican Ticket |
|---|---|
| For good Furniture, BORNSTEIN & QUINN \| X | For good Furniture. BORNSTEIN & QUINN \| X |
| For Stoves that Bake. BORNSTEIN & QUINN \| X | For Stoves that Bake. BORNSTEIN & QUINN \| X |
| For good quality. BORNSTEIN & QUINN \| X | For good quality. BORNSTEIN & QUINN \| X |
| For low prices. BORNSTEIN & QUINN \| X | For low prices. BORNSTEIN & QUINN \| X |
| For easy terms. BORNSTEIN & QUINN \| X | For easy terms. BORNSTEIN & QUINN \| X |

TRADE WHERE EVERYBODY TRADES
WE GIVE ALL KINDS OF TRADING STAMPS

Bornstein & Quinn
113-115 GORHAM STREET, CORNER WINTER

TRADING STAMPS Dark Blue, Legal, Green and Red, White and Blue
Given in Large Quantities With Our
HIGH GRADE TEAS and COFFEES
We Roast Our Coffees Fresh Every Day
227 Central St. O'Brien Bros TEA DEALERS 227 Central St.

# MILLS MAY START

## Some Move Expected in Fall River

FALL RIVER, Oct. 8—The opinion is general that Thursday's conference of manufacturers and strikers accomplished more good than was at first supposed. Both sides talked of the wage and extra loom issues very frankly and both came to understand each other's position better and consequently showed more toleration than ever before. While both sides held firmly to their contentions, there was considerable give and take and figures were exchanged which are not yet given out, because of a mutual interest to protect the local industry.

Today there is a stronger disposition among the manufacturers to fix a date for the opening of the mills, but nothing will be done until the operatives have had time to think over the statement presented by the mills at yesterday's conference.

The impression prevailed among brokers this afternoon that an effort probably will be made to start a few of the mills during the coming week. One of these is said to be the Seaconnet, and it is known that other mills are being prepared for operation toward the middle or latter part of the week.

In the conference the manufacturers urged that the experiment of changes in weaving methods be given a fair trial, and that the matter could best be adjusted after its results had been proven.

Secretary Whitehead pleaded hard for the weavers, saying that as a class they did not want to stand in the way of progress, but did ask that they be paid a fair rate of wages per week in keeping with the work they had to do and the increased production the manufacturers sought to obtain from the looms.

When the cut of 10 per cent. was put in force last October, he says, the weavers were being paid 21.87 cents per cut; the reduction brought this down to 19.03 cents. Since that time the extra loom system has been established in several of the mills, some of which have had improvements, such as the stop motion and long bobbins, but in many cases no improvements at all simply the addition of extra looms, which equal a reduction of 30 per cent. This brought the average price per cut down to 13.86 cents, and the 12½ per cent. reduction would bring it down to 12.13 cents per cut, a total decrease of 44.03 per cent. In wages since October last, equal to a reduction of 9.65 cents per cut.

As to another conference nothing definite is known. The labor leaders say that they know of no such agreement.

IF YOU WANT MILLINERY

That is new, correct in style, and remarkably low priced, step in and see the values in new store. O'Donnell Dry Goods Co.

## JOLLY SEND OFF

TO PETER CLUNE STARTING FOR EUROPE.

Mr. Peter A. Clune, the well-known tonsorial artist and singer, who leaves this city Tuesday for a two months' trip to Europe, was tendered a banquet at the New American House last evening. It was a farewell reception to Mr. Clune by his many friends in this city and from a social standpoint it was a grand success.

A fine menu was served in the dining room from 9 until 10.30 o'clock, after which Mr. Jonas Chalmerson called to order and asked for remarks relative to the brief parting of Mr. Clune for foreign shores.

Those seated at the long tables were John McCarron, Edward J. Carroll, Thomas Brady, Charles J. Sullivan, Dennis J. Devine, Albert O'Malley, John J. Cluin, Daniel Cummings, Jas. Kelley, Joseph McCaffrey, John Sullivan, Dan J. McCaffrey, James Wing, Adam Groves, Daniel S. O'Brien, Rev. J. V. Rosa, James Coughlin, Osmond Long, Willis S. Beane, and David A. McHugh. Nearly all spoke briefly.

After supper the private parlors were used until midnight. Mr. John Sullivan opened the pleasure with piano solos and then Mr. Carroll presented Mr. Clune with a handsome rain coat and a leather music case. There was a fitting response, although the entire banquet was in the nature of a complete surprise to its recipient. Mr. Clune then sang several solos, followed by piano selections by Mr. Sullivan and songs by Mr. Dan J. McCaffrey, Mr. Joseph McCaffrey and others. A letter of well-wishing was read from Rep. W. H. I. Hayes. The good time was kept up until midnight. The secretary of the affair was Mr. McCarron, and Mr. Chalmerson throughout acted as master of ceremonies.

LADIES' HOSE 19c, OR 3 PAIRS 50c.

Actual value 37c a pair; mill seconds, but you would never know. The wearing qualities are the best. On sale at Hosiery department. O'Donnell Dry Goods Co.

**Broke Into His House.**

S. Le Quinn of Cavendish, Vt., was robbed of his customary health by invasion of Chronic Constipation. When Dr. King's New Life Pills broke into his house, his trouble was arrested and now he's entirely cured. They're guaranteed to cure. 25c at F. H. Goodale's drug store, 217 Central street.

# FACTORY

**For Sale at Great Bargains**

One of the most complete factory properties in the United States, situated in Massachusetts, midway between Boston and Providence. Ten acres of land with new substantial brick buildings, containing over 100,000 square feet of floor space. Boilers and engines of 750 horse power. Sturtevant heating system, gas plant, electric plant, elevators, etc. ALL IN PERFECT ORDER and having direct connection with the New Haven & Hartford Railway System. Abundance of cheap labor of all kinds. WILL BEAR THE STRICTEST INVESTIGATION. Immediate possession and terms to suit.

NICHOLSON & CO.
FACTORY BROKERS, Sole Agents.
150 Broadway, New York.

# It Pays to Look Neat

and it costs very little when you know how to do it. You may have a suit of clothes that cost you quite a sum of money and is only soiled or perhaps it may be the same thing with a lady's coat or skirt; should you want to save several dollars just bring these soiled garments to the

**BAY STATE DYE WORKS**

and in a very short time they will clean, press or dye them and make them look like new garments. Remember the place

**BAY STATE DYE WORKS**
**54 Prescott Street.**

## BUILDING NEWS

EXTERIOR WORK ON NEW MASSACHUSETTS MILL NEARLY COMPLETED.

The exterior work of the new mill of the Massachusetts company is now nearly completed. The outside walls are finished and the greater portion of the roof has been laid. The first of next week will find all of the exterior work on the building completed.

The new safety vault of the J. C. Ayer Co. in Market street, is nearing completion, the work on the inside of the building being now well under way.

Work on the St. Patrick's church, the Y. W. C. A. building in John street, and the addition to the Lowell General hospital, is being pushed ahead rapidly.

Workmen are busily engaged in recementing the front of the Nesmith building in Merrimack street near the corner of Central street.

Jacques Boisvert has taken out a permit to build a two-story clubhouse with stores on ground floor, at the corner of West Sixth and Ennell streets. Eugene Perrault is the architect and the building will be of pretty design. It will have a frontage of 45 feet on West Sixth street and 90 feet on Ennell street. The ground floor will be taken up by two stores while a hall will occupy the second floor to be known as St. Louis' hall. The building will cost $6000.

Charles S. Lilley is building 11 cottages in Dartmouth street, 21x31 and 1½ stories. He is also building a new ell on the building at 221 Hildreth street. It will be two stories high with flat roof, and 18x21 feet. L. K. Leach is the contractor.

## REAL ESTATE SALES

WEEK ENDING OCTOBER 7, 1904.

LOWELL.

Solomon K. Dexter to Esrel Greenberg, land with buildings, cor. Middlesex and McIntire streets, $1.

James J. Kerwin etal trustee to William F. Welch, land with buildings on Windsor st., $1812.

Esrel Greenberg to Sam H. Rostler etal, land with buildings, cor. Middlesex and McIntire sts., $1.

Edwin C. Perham, etal, to John Dobbs, land on Cambridge st., $552.

Andrew G. Swapp, executor to A. C. Wheelock, the David McNair property, 19th street, $1.

Michael Bradley etux to Thomas Langan, land with buildings on Stanley avenue, $1.

Hiram Whitney to The Congregation Olabe, land with buildings on Howard st., $1.

August Fels to Marie Louise Desmarais, land on Campaw st., $1.

Lowell Trust Co. to James F. McGarvey, land with buildings on Laurel street, $1.

O. R. Park to Alice R. Snow, land on Orchard street, $1.

Alonzo H. Smith, land to Chas. A. Smith, one-half Wm. W. Smith estate, Ayer City, $1000.

Peter Watson to Maurice O'Donnell, land with buildings corner Princeton and Windsor street, $1.

Mary A. B. Murphy to Thos. F. Broderick, land with buildings on Gorham street, $1.

James J. Kerwin et al., trustees to Domhed Kazanjean et al., land on Hampshire street, $498.

Mary E. Nichols to George F. Choate, land with buildings on Bedford avenue, $1.

James J. Kerwin, et al., trustees to John H. Harrington, the Shattuck block, Central and Prescott streets, $1.

DRACUT.

Joseph Amyotte to Elodie Mineau, land at Greenmont Park, $1.

Larkin T. Trull, executor to Wilfred J. Benoit, land on Lakeview avenue, $1.

WILMINGTON.

Jacob W. Wilbur to Genorest Testa, land at Silver Lake Park, $1.

Chas. E. Cooper to Harry R. Denning, land with buildings, $1.

Judith D. Carter to Dudley B. Purbeck, land on Main St., $1.

Nathan H. Reed, et al., exrs. to L. V. Kohlrausch, lot of land, $1.

TYNGSBORO.

James A. Berry to Alonzo G. Green, land with buildings on Brooklyn street, $1.

CHELMSFORD.

John O'Keefe to Joseph McDonald, land with buildings in West Chelmsford, $1.

TEWKSBURY.

Edward Charron et al. to Exaurie Charron, land at Riverside Park, $1.

Chas. I. Hood, et al., to Flora M. Boardman, land on Clark street, $1.

Francis H. Foster, et al., to J. Lewis Burtt et al. the logging swamp, $700.

## BILLERICA

The first of a series of dances under the auspices of the class of '05 of the Howe school will be held in the town hall Friday evening. The proceeds of the different socials will go towards defraying the expenses of the commencement exercises of the class.

Mr. Charles Baker, Mr. Chester Wright and Mr. Frank Symmes of this town and Mr. Joel Mace of Tewksbury returned Thursday night from two weeks' outing at Plum Island. Mr. Charles Baker was the most successful in hunting and succeeded in shooting over a hundred quail and partridges.

Mr. Clarence Martin is in charge of Morey's grain business while the latter is serving on the jury.

A football team is being organized by the Howe High school and games between the school team and other high school teams will be arranged.

Mr. Benjamin Hutchins and family will move to Pleasant street, North Billerica, Monday of next week.

Doctor M. D. Buck is able to be about after a very serious illness.

THE NORTH VILLAGE.

A harvest supper and entertainment was held by the Ladies' Aid society of the North Billerica Baptist church in the vestry of the church last evening. The attendance was large. During the early part of the evening a fine supper was served by the committee in charge. The waitresses were Mrs. J. Coffey, Miss Isabel Allan, Miss Beatrice Lord, Mrs. Mary Stott and Mrs. J. Perry.

An entertainment followed the supper, the following program being carried out:

Organ selection, Mrs. Ella Reilly; reading, Miss Mildred McKnight; solo, Herbert B. Ellis; reading, Miss Marion McKnight; duet, Misses Marion and Rachel Ruth; solo, James Ritchie.

Mrs. William Buckley and daughter and Mrs. Joseph Hixson have returned home after a three months' visit to England.

John Barrington is visiting friends in Ware, Mass.

There was no session of the seventh and eighth grades of the Talbot school yesterday on account of Principal R. F. Garding being absent in Boston.

William Sanborn of the baggage department, Northern station, and wife, have returned from their sojourn in Londonderry, Manchester and other points of interest in the Granite State.

## Y. M. C. A. MEETING

ADDRESS BY REV. C. L. PIERCE AND MUSIC BY AMERICAN BRASS QUARTET.

The Y. M. C. A. meeting for men at First Congregational church tomorrow afternoon at 3.30 will be addressed by Rev. C. L. Pierce, whose subject will be "A Young Man's Hiding Place." Mr. Pierce's addresses at similar meetings of the association last winter were among the best of the series. Music will be furnished by American Brass Quartet, the selections consisting of "Goodnight Beloved," Pirsaul; "Sometime We'll Understand," McGranahan; Reverie, Palmer. With such an able speaker and the American Brass Quartet to furnish music an interesting and helpful service is assured.

## MADE ESCAPE

ARTILLERYMAN WAS UNDER A LONG SENTENCE.

ST. PAUL, Minn., Oct. 8—William E. Dunlap, artilleryman, under a long sentence at hard work at Fort Snelling, escaped from his guard today in a most sensational manner.

Dunlap was a member of the Thirtieth battery. A short time ago, in a fit of anger, he struck his superior officer, Lieut. Smith, and was sentenced to three years at hard labor.

Dunlap was in the second story of a coal storehouse at work and suddenly leaped out of the window. He headed for Minnehaha Falls and a sentry gave the alarm by firing his rifle. Several shots were fired at Dunlap and he was seen to fall three times. The third time he fell the pursuers ran to the spot where he was last seen, but the man had disappeared in the woods.

## HEIR TO FORTUNE

CALIFORNIA LAWYER LOOKING FOR BLIND MUSICIAN.

A California lawyer, R. M. Fitzgerald, whose shingle hangs out at 530 California street is seeking a blind musician, Clennon by name. A large share in a California estate awaits the blind musician and it is thought that at one time he lived in this city. There is a blind musician here, but Clennon is not his name.

## REAL ESTATE FOR SALE

CHANCE SELDOM OFFERED—Will sell at great sacrifice a nice modern house, steam heat, highly respectable neighborhood in the Highlands, 12 minutes' walk to post office. Electrics pass door. Call or address Edward Kelley, 151 Branch street.

FOR SALE—On Rogers street, Belvidere, two story, ten room house with bath and pantry and seven thousand feet of land all fenced in. Smith & Cavanaugh, Donovan building, Central st.

## BOSTON & MAINE R. R

Corrected to June 27, 1904. Trains leave Merrimack street depot Lowell, as follows:

For Boston, 5.43, 6.22, x6.45, 7.40, *8.50, 9.22, 11.00 a. m.; 1.40, 4.26, x5.44 p. m. SUNDAYS 8.45 a. m.

Trains leave Middlesex street station, Lowell, as follows:

For Boston, 5.46, 6.28, *6.39, x6.49, w6.50, 7.01, 7.24, 7.31, *7.48, x7.52, w*8.00, *8.57, w9.25, 9.33, w10.50, 11.05, *11.43 a. m.; w12.05, 12.14, w12.45, 1.44, *1.50, w2.30, w3.10, *3.47, w3.55, *4.02, 4.28, w5.06, 5.22, x5.49, *6.12, w6.15, 7.00, *7.29, 8.42, w9.15 p. m.; SUNDAYS 6.39, 7.24, 8.15, 8.48, 9.20 a. m.; w12.10, 3.25, w3.55, 5.20, w5.30, *6.12, *7.29, w8.15 p. m.

For Lawrence and Haverhill, 6.23, w6.50, z7.31, w8.30, w9.25, w10.50 a. m.; w12.05, 1.28 (to Lawrence only), w2.30, 3.55, w5.06, w6.15, w7.00, w9.15, qw11.25 p. m. SUNDAYS, 8.15 a. m.; 12.10, 5.30, 8.45 p. m.

For stations between Reading and Boston, Western Division, 6.50, 9.25, 10.50 a. m.; 12.05., 12.45, 2.30, 3.55, 5.06, 7.00, 9.15, p. m. SUNDAYS 8.15 a. m.; 12.10, 3.55, 5.30, 8.45 p. m.

For Salem, Mass., w6.28, 7.31 a. m.; w12.05, 1.28, 12.30, 13.55, w5.06, 8.28 p. m.

For Newburyport, Amesbury and Portsmouth, 6.28 a. m.; 12.05, 2.30, 3.00, 3.55, 6.15 p. m.

For Haverhill Bridge, Newburyport, Hampton, North Hampton, Portsmouth and stations on York Beach R. R., 5.00 p. m. until September 16, inclusive.

For Exeter and Dover, 6.25, 6.50, z7.31, 8.30, a. m.; 12.05, 3.55, 5.06 p. m. SUNDAYS, 8.15 a. m.; 12.10, 5.30 p. m.

For Rochester and Alton Bay, 8.30 a. m.; 12.05, 3.55 p. m. SUNDAYS, 5.30 p. m.

For Somersworth, N. H., Saco, Old Orchard and Portland, 6.28, 6.50, z7.31, 8.30 a. m.; 12.05, 3.55, 5.06, p. m. SUNDAYS, 12.10, 5.30 p. m.

For Waterville, Rockland and way stations 6.28, 6.50, z7.31, 8.30 a. m.; 12.05, 5.00, p. m. SUNDAYS, 12.10 to Lewiston only, 5.30 p. m.

For Bangor, Belfast and way stations, 8.30 a. m.; 5.06 p. m. SUNDAYS, 5.30 p. m.

For St. John, N. B., Halifax, N. S., Montreal and Quebec, 8.30 a. m.; 5.06 p. m. (5.06 train does not run Saturdays) SUNDAYS 5.30 p. m.

For Eastport and St. John (via steamer from Portland) on Monday, Wednesday and Friday, at 12.05 p. m.

For Castine, Deer Isle, Sedgewick, Bar Harbor, Jonesport and Machiasport (via steamer Frank Jones from Portland), Tuesday and Friday at 5.06 p. m.

For Woburn 6.28, 7.01, 7.31, *7.48, 11.03 a. m.; 1.43, 4.28, 8.42 p. m. SUNDAYS 8.48 a. m.; 3.25, 6.29 p. m.

For stations between Winchester and Boston, Southern Division, 5.46, 6.28, 7.31, 7.48, 9.33, 11.05 a. m.; 1.44, 1.50, 4.28, 5.22, 8.42 p. m. SUNDAYS, 6.39, 7.27, 8.15, 9.20 a. m.; 3.25, 5.20 p. m.

For Ayer Junction and Way Stations 7.07, 11.55 a. m.; 5.01, and 5.42 p. m. SUNDAYS, 2.15 p. m.

For Amherst, Milford and Wilton, 9.03 a. m.; 1.00, 3.40, 4.07, 5.29 p. m. SUNDAYS, 2 p. m.

For Greenfield, Peterboro, Bennington, Hillsboro and Keene, 9.03 a. m.; 5.40 to Hillsboro, 4.07 p. m. SUNDAYS, to Hillsboro 2 p. m.

For Nashua, Manchester and Concord, 7.30, 9.03, *9.30, *9.59, *10.30 a. m.; 12.09, 1.00, *1.39, *1.54, 3.40 (Nashua only) 4.07, 5.30, 6.27, *8.10, *9.10, 12.03 (Nashua only) a. m. SUNDAYS, 10.02, *10.30 a. m.; *12.09, 2.00, 6.02, 8.10, *9.10 p. m.

For stations on White Mt. Div., 7.30, *9.59 a. m.; *1.54, 5.30 p. m.

For Franklin, Lebanon, White River Junction, 7.30, 9.30 a. m.; b12.09, *1.39, 5.30, *b8.10 p. m.

For Warner, Bradford, Sunapee, Newport, (N. H.) Claremont and Claremont Junction 7.30, *9.30 a. m.; 1.30, *5.30 p. m. SUNDAYS, 2.00 p. m.

For St. Johnsbury and Lyndonville via Wells River, b10.30 a. m.; *b9.10 p. m.

For Montpelier, Essex Junction, Burlington, St. Albans, St. Johns and Montreal via Central Vermont line *9.30 a. m.; *b12.09, *b8.10 p. m.

For Montreal and Quebec, via Montreal and Boston Air Line, *b10.30 a. m.; *b9.10 p. m. QUEBEC EXPRESS via Plymouth and Sherbrooke, *1.39, *b9.10 p. m.

References—
t via Wakefield Junction.
*Express. b Daily.
qWednesdays and Saturdays only.
w via Western Division.
x via Bedford. z via Wilmington Junction.

D. J. FLANDERS, Gen. Pass. and Ticket Agent.
H. C. TAFT, General Agent, Lowell

## CARD OF THANKS

CARD OF THANKS—The undersigned desires to express her heartfelt appreciation of the many kindnesses shown her by her friends during her affliction by the death of her beloved mother, Mrs. Margaret McLaughlin. To all who in the slightest way endeavored to assuage her grief she is deeply grateful and will ever remember their kindness and charity. Signed,
MISS MOLLIE McLAUGHLIN.

## LEGAL NOTICES

By virtue of the power of sale contained in a certain mortgage deed given by John J. O'Connell to De Witt C. Farrington, then all of Lowell in the county of Middlesex and Commonwealth of Massachusetts dated September 27, 1893 and recorded with Middlesex North District Registry of Deeds in Book 248, Page 412 and by the estate of said Farrington duly assigned to me and for breach of the condition of said mortgage I will sell on the premises at public auction on Monday, October 24, 1904 at 3 o'clock p. m. the real estate described in said mortgage as follows: A certain parcel of land with the buildings thereon situate on the westerly side of Jewett street in said Lowell and bounded and described as follows, viz: Beginning at the northeasterly corner of the premises on Jewett street thence running southerly along said Jewett street thirty six feet and six inches to land now or formerly of Leavitt R. J. Varnum, thence westerly along land now or formerly of said Varnum about seventy-five feet to land of one McNabb now or formerly; thence northerly along said McNabb land about thirty-two feet to land now or formerly of one Durant thence easterly along said Durant land about eighty three feet to the point of beginning.

Terms $300 to be paid when property is struck off and balance within 20 days. Other terms at time and place of sale.
MICHAEL J. GRADY.

By virtue of a mortgage deed given by John J. O'Connell and Francis X. O'Connell to De Witt C. Farrington then all of Lowell in the County of Middlesex and Commonwealth of Massachusetts, dated September 5, 1896 and recorded in book 278, page 145 of the Middlesex North District Registry of Deeds and by virtue of another mortgage given by the same parties to said Farrington dated June 2, 1897 and duly recorded in said Registry of Deeds in book 288, page 354; and both said mortgage deed and mortgage having been duly assigned to me by the estate of said Farrington, and for breach of the conditions of each I will sell on the premises at public auction on Monday, October 24, 1904 at 4 o'clock p. m. the real estate described in said mortgage deed and mortgage as follows: A certain piece or parcel of land with the buildings thereon situated in Centralville on the easterly side of Fulton street, in said Lowell bounded and described as follows beginning at a point on said Fulton street at a stake at the northwesterly corner of the premises as designated on a plan of land recorded with Middlesex North District Registry of Deeds Book of Plans 6, Plan 16 entitled Plan of Lands owned by Lucy Emma Glidden, thence southeasterly at an angle of 87 degrees 41 min., with said Fulton st. and along land of one Riley ninety-seven and sixty-eight one-hundredths feet to a stake at land now or formerly of one Beharrel; thence southwesterly at an angle of 95 degrees 5 min. along said Beharrel land 35 feet to a point designated on said plan; thence northwesterly at an angle of 87 degrees, 55 minutes along land now or formerly of one Huntress ninety-seven and fifty one-hundredths feet to a stake at said Fulton street; thence northeasterly at an angle of 92 degrees 19 minutes along said Fulton street thirty-five feet to the point of beginning containing 3112 sq. ft., more or less.

Terms $300 to be paid when property is struck off, and balance within 20 days. Other terms at time and place of sale.
MICHAEL J. GRADY.

To the Honorable the Justices of the Superior Court within and for the County of Middlesex:

Respectfully libels and represents Watson Raynard of Cambridge, in said County, that he was lawfully married to Annie Raynard, now of parts unknown at Boston on the 16th day of May A. D. 1891, and thereafterwards your libellant and the said Annie lived together as husband and wife in this Commonwealth, to wit, at Boston, that your libellant has always been faithful to his marriage vows and obligations, but the said Annie being wholly regardless of the same, at Boston on or about the 17th day of June, A. D. [illegible] utterly deserted your libellant and that said utter desertion has continued for more than three consecutive years next prior to the filing of this libel.

Wherefore your libellant prays that a divorce from the bonds of matrimony may be decreed between your libellant and the said Annie.

Dated the [illegible] day of September A. D. 1904.

WATSON RAYNARD.

COMMONWEALTH OF MASSACHUSETTS. Middlesex, ss. Superior Court, Oct. 7, A. D. 1904.

Upon the libel aforesaid, it is ordered that the libellant notify the libellee to appear before the Justices of said Court, at Cambridge in said County, on the first Monday of November next, by causing an attested copy of said libel and of the order thereon, to be published in The Lowell Sun, a newspaper published in Lowell in the County of Middlesex, once a week, three weeks successively, the last publication to be fourteen days at least before the said last mentioned day, and that an attested copy of said libel and order thereon be sent by registered letter to the last known residence of the libellee, that she may then and there show cause, if any she have, why the prayer [illegible] libel set forth should not be granted.

THEO. C. HURD, Clerk.

A true copy of the libel and of the order thereon.

Attest,

THEO. C. HURD, Clerk.

# E. H. WHITE

**Successor to Fish & Plummer.**

FOR SALE—We can offer you a very neat [illegible] house with an excellent stable at a very low figure. If it suits you, a few dollars will not keep you from [illegible] owner.

FOR SALE—A money making fruit and confectionery [illegible] on a busy thoroughfare. [illegible] will buy it.

FOR SALE—A [illegible] four tenement block [illegible] for $528 per year. $3500 will buy it.

FOR SALE—[illegible] of the best paying grocery [illegible] clean, fresh stock of goods [illegible] inventory $2500. Rent is very low.

COTTAGE [illegible] Eight room cottage, bath [illegible] nice lot of land, only built [illegible] $2300 will buy it. $300 down [illegible] easy terms.

COTTAGE [illegible] STABLE Seven rooms, [illegible] plenty of room in stable [illegible] the door. $[illegible]000 buys it.

E. H. WHITE,
137 Central [illegible] Telephone.

## HELP WANTED

WANTED—Agents wanted everywhere, local and traveling, to canvass small towns and rural districts. Good pay weekly. Write Perry Nursery and Seed Co., Rochester, N. Y.

LADIES to do plain sewing at home on collars, nothing to buy, material sent everywhere free. Send addressed envelope. National Mfg. Co., 259 W. 116th st., New York.

WANTED—Ladies wanted everywhere copying letters at home, evenings or spare time and return to us. No mailing or canvassing, $9 weekly earned, materials Free. Enclose self-addressed envelope for particulars. Guarantee Co., No. 3821 Ninth st., Philadelphia, Pa.

WANTED—Young men everywhere, copy letters at home evenings, $9.50 week. Send addressed envelope for particulars. Manager Dept. 5121, Box 1411, Philadelphia, Pa.

WANTED—Men to learn barber trade. New system. Transportation furnished applicants. Eight weeks complete full course. Anyone can learn. Tools donated. Diplomas awarded. Positions guaranteed graduates. For free catalogue, address Moler's Representative, 265 Washington street, Boston.

WANTED—Boys for stocking turners and strippers. Apply at Shaw Stocking Company.

WANTED—Circulars and sample distributors wanted everywhere. No canvassing. Good pay. Co-Operative Adv. Co., N. Y.

WANTED—Ladies to do plain sewing at home on collars; nothing to buy; material sent free. Send addressed envelope National Mfg. Co., West 116th street, New York.

WANTED EVERYWHERE—Men willing to distribute samples, tack signs, etc. at $3 daily. Permanent. No canvassing. Continental Distributing Service, Chicago.

AGENTS coin money selling Roosevelt or Parker watch fobs; elegant, lasting, useful, retail 25c, sample 10c. Tempest Co., Ashland Block, Chicago.

WANTED—Men everywhere—Good pay; to distribute circulars, adv. matter, tack signs, etc. No canvassing. National Adv. Bureau, Chicago.

LADIES may obtain permanent employment selling hosiery direct to consumer. For particulars and sole agency address Pequot Mills, Hartford, Conn.

WANTED—A table girl at once. Apply 52 John st.

WANTED—A good capable man to work on farm. Apply at Pike's Market, 528 Middlesex st.

WANTED—American French speaking young lady. Only those who have had experience in stores and can furnish best of references need apply to Red, White and Blue Stamp Co., Associate building.

WANTED—A young girl about 16 years old for light housework. Call at 282 High st.

LADIES: Earn $20 per hundred writing short letters. Send stamped envelope for particulars. Ideal Mfg. Co., Cassopolis, Mich.

LADY TO TRAVEL—References required. Salary $21 per week, expenses advanced. J. S. Ziegler & Co., 323 Dearborn st., Chicago.

WANTED—A housekeeper about 35, American preferred in a family of 2 a man about 45 and a boy 2½ years old. Must be a good woman, pleasant and kind to the boy. Steady position. Residence Hudson, N. H. One mile from Concord Junction, Nashua. One half mile from Hudson Post office. Geo. W. Marshall.

WANTED—A general house girl at once, small family. Inquire 167 Sixth st.

WANTED—Good paperhangers at once. Good wages, steady work, union shop, no strike. The Lapalme-Hoffman Co., Waterbury, Conn., 153 Grand st. Call at Wallace Nichols', Middlesex st. crossing for information.

## MONEY TO LOAN

MONEY LOANED salaried people, retail merchants, teamsters and others without security, easy payments, offices in 50 leading cities. Tolman, room 45, Hildreth Building, 45 Merrimack st.

MONEY LOANED—Our plan of loaning money on salaries is the most liberal to be found anywhere, and is especially appreciated by Teachers, Clerks, Salesmen and Business workers. Easy weekly payments. All transactions confidential. Massachusetts Loan Company, 13 Merrimack Sq., 16 Prescott st., Room 9.

MONEY ON CREDIT without security, boarding houses, teamsters, salaried loans a specialty. Best terms obtainable, liberal discount for prompt payments, commission paid. Merrimack Loan Co., 25 Associate Building.

DON'T BE SHORT—Plenty of money to loan to salaried people, merchants, boarding house keepers, teamsters, etc. Easy weekly payments, lowest rates in the city. Confidential; no publicity; no delay. Special inducements for quick payments. Private office. U. S. Loan Co., 90 Prescott st., room 5, Lowell, Mass.

PAWNBROKER—Money to loan; money loaned on all valuable articles, clothing; rates reasonable. A. Stein, 543 Middlesex street, Lowell, Mass.

MONEY TO LOAN on furniture, pianos and all personal property. Private office. (Strictly confidential.) Room 5, Swan building, 26 Central street.

MONEY TO LOAN at short notice on furniture, pianos, etc. Leases paid off and more money advanced. All business strictly confidential. Address W. E. Leighas, room 9, Barristers hall.

## LOST AND FOUND

LOST—Pair of child's shoes Friday forenoon. Return to 557 Dutton st.

LOST—A brindle bull 5 years old weighs 45 pounds, white muzzle and breast, white tipped feet and tail, answers the name Murt. Liberal reward at 219 Church st.

LOST—Fob chain and charm at Fr. Dugan's reception in Huntington hall, Thursday evening. Reward at 30 Fort Hill Ave.

LOST—Tuesday, a blotting pad with nickel corners. Reward at 270 Wilder st.

LOST—Young brindle dog, white streak breast and face, name Patch. Reward 9 John st.

LOST—A $2 bill Thursday. Finder will be rewarded by leaving it at the Sun Office.

FOUND—Gold watch chain last Saturday, the owner can have by calling at Sun Office and paying for this adv.

LOST—A gold watch charm inscribed with owner's name, between 469 Market street and Associate building. Reward will be paid by Harry Demaras, 469 Market st.

LOST—A child's navy blue coat in Ten Cent store Tuesday afternoon. Finder return to 3 Franklin Court.

LOST—A gold watch between Lee Bros.' store and Fourth Ave. The finder will be rewarded by leaving at Sun Office.

## SPECIAL NOTICES

SPECIAL NOTICE—All members of Fraternal Insurance orders, Pilgrims, A. O. U. W., Legion of Honor, Golden Cross, Royal Arcanum or others who are anxious to safeguard their investments or dissatisfied will please send their name, age and address to P. O. Box 1073, Lowell.

DANCING—Mrs. E. A. Wells will receive pupils in dancing and deportment at New Academy, 202 Merrimack street, Mechanics Bank building, commencing Oct. 3, 1904. Classes: Beginners, Mon. and Tues. evenings, 8 to 10; advanced, Wed. evenings, 8 to 10; reception and German, Thursdays, 8 to 12 p. m.; High school, Friday p. m., 4 to 6; children, Saturday p. m., 2 to 4; private classes accommodated; private lessons by appointment.

IT IS TO YOUR ADVANTAGE to buy our new crop Teas and fresh roasted Coffees, they are up-to-date. Double stamps every day this week. Dickson's Tea Store, 68 Merrimack st.

PIMPLES—We diagnose each case of pimples, blackheads, ringworms and send treatment accordingly. Charges $1. Write for Symptom Blank. W. R. Morgan, Ph. C., Citizens Bldg., Cleveland, Ohio.

MRS. ANNA M. COGGESHALL has moved from 26 to 36 Nichols street.

LADIES—A most satisfactory summer dessert is "Dainty Desserts." Makes delicious puddings by simply adding pure milk. Flavoring if desired. No baking—prepared in a moment's time. Send 10c for full size package, also our booklet entitled "Some Ideas for Desserts." Leopold Anderson Co., Campello, Mass.

PRACTICAL DRESSMAKER—Miss M. W. Taylor solicits your patronage, 17 Caddell Avenue, Crescent st., off Chelmsford st.

DAVID HUNTLEY wishes to announce to his friends and patrons that he has opened up a bakery store at 1029 Gorham st. with a fresh supply of pies, cake, bread and pastry every day, wedding cakes made to order.

BILLIARD AND POOL tables bought, sold and repaired, all work guaranteed. S. Scott, 31 Central st.

THE SUN IN BOSTON—The Sun is on sale every day at both news-stands of the Union Station in Boston. Don't forget this when taking your train for Lowell.

## MISCELLANEOUS

TRADING STAMPS—Special this week only, fill your books this week 130 stamps, any kind with one pound of our best 60c Tea, 50 with our 35c coffee, 30 with our 30c coffee, 20 with our 25c coffee. The Elwood Tea Co., Davis Square, Junction of Gorham and Thorndike.

SALVATION ARMY, Saturday 8 p. m. Drunkard's Home. 1. bar room; 2. drunkard's home; 3. arrest, jail and conversion; 4, home after conversion; 5, conversion of chum.

FIRST SPIRITUALIST SOCIETY are holding a rummage sale on Shattuck st. Thurs., Fri., and Sat. this week.

AT AUCTION—100 cords of all kinds of wood at 523 Middlesex st., cor. Howard st. at 8.30 sharp, Saturday evening.

MISS UPHAM, clairvoyant business medium and card reader, 81 Merrimack st., room 14.

WHITE SEWING MACHINE, 376 Bridge st. Ladies when you need a machine buy the light-running White, the ball-bearing White, the incomparable White, the White Machine is king. Sold by George White & Son, second-hand machines from $3 upwards.

DOCTOR J. H. BRETON, 182 Merrimack st., Room 8, third landing, over Gilbride's. Hours from 1 to 9 p. m.

MADAM LENORE, clairvoyant, card reader and is also gifted with drawing power, Burbank Bld'g, 36 Prescott st., second flight, Room 19.

MME. WATSON EMERSON clairvoyant and psycological readings also instruction in elocution and physical culture, 474 Central st.

REAL ESTATE MEN, property owners, etc. Will paper your room, furnishing gold paper and border to match, and hanging same in a first class manner for $2 per room. Special prices quoted on more than one room. Painting, whitewashing, etc., at correspondingly low prices. D. Baker & Co., 150 Gorham st.

T. BEAUCHEMIN & M. FOURNIER, express and furniture moving in and out of city, pianos handled with great care. office 334 Middlesex st., residence 809 Princeton st.

WE HAVE ALL the Fall Blocks of Hats and are prepared to supply the gentlemen of this city. Stiff hats cleaned free at Delorme's, 261 Middlesex st. The practical hatter.

RAILROAD AND COMMERCIAL telegraphy taught thoroughly by an experienced telegrapher, positions guaranteed when competent. H. L. Whitten, 930 Gorham st.

BENT'S NO 2 for excessive sweating feet; harmless, 25c at Falls and Burkinshaw's only, Corner Middlesex and Thorndike sts.

LADIES—Dr. LaFranco's Compound gives positive relief; powerful combination; used by 200,000 women; price 25 cents; druggists or by mail. Address LaFranco & Co., Philadelphia, Pa.

LIMBURG—Chimney expert; chimneys swept and repaired. Residence 1128 Bridge street. Telephone.

## SITUATIONS WANTED

WANTED—Nursing. Competent nurse can be obtained at lowest rates, thoroughly experienced midwife, confinement cases a specialty. Write or call after 7.30 p. m., 29 Chestnut Square.

WANTED—A position as housekeeper in small family by a thoroughly reliable woman. Good references. Address M. C., Sun Office.

NURSE—Experienced nurse wants employment, best of references. Address or call 232 Bridge st.

WANTED—Position wanted by a good all around cook. Address K. C., Sun Office.

WANTED—Position as cook in country. Inquire 11 Walnut st., Haverhill.

WANTED—A situation by a hospital nurse, or would care for an invalid. Rates reasonable. Inquire at 19 Abbott st.

WANTED—Nursing by a maternity hospital graduate, highest references. Inquire 97 Jewett st.

WANTED—A position as housekeeper. Take full charge. Address Sun office.

WANTED—A position to take care of a baby. Address No. 1 Keelin court, off Fayette street.

WANTED—Situation minding children or at light housework. Address M. D., Sun Office.

**You can't expect to weave white satin with blackened hands, any more than you can expect good results from papers with a bogus circulation.**

## FOR SALE

FOR SALE—Meat market on Central st. doing $500 a week, only $600. Greene, 104 Central st.

FOR SALE—$200 buys best variety store in the city for the money. Greene, 104 Central st.

FOR SALE—Owner nearly blind, must sell his store, nice tenement, rent low. Price only $450. Greene, 104 Central st.

FOR SALE—25 room lodging house at ½ what it would cost to furnish it. Call at once if you want a nice place. Greene, 104 Central st.

FOR SALE—Pool room doing fine business, big cigar trade. Here is a snap; call at once. Greene, 104 Central st.

FOR SALE—I have best store with a 5-room tenement joining that can be had in the city; only $330. Greene, 104 Central st.

FOR SALE—Canoe, $10 down, $2 per week until paid for. Fencing set, for $10; or $5 down and $1 per week until paid for. Address Bargain, Sun Office.

FOR SALE—5 sets of books, Irving's, Mullback's Capt. Marryat's, Eliot's and Prescott's works, will sell cheap if sold in two weeks. Address Book Bargain, Sun Office.

FOR SALE—Hens and chickens. Inquire at 143 Eighteenth st.

FOR SALE—Bakery doing good paying business; living rooms in rear with hot and cold water, good chance to make money; this is no run down business. Apply 551 Middlesex st., Lowell, Mass.

FOR SALE—A Stanley steam auto. Inquire of E. C. Bascom, 411 Stevens st.

FOR SALE—16 ft. Truscot naphtha launch in good order. Launch may be seen running Saturday afternoon at Preston's bridge, No. Billerica. Also for sale, one Shipman engine and boiler. Inquire 22 Olive st., city.

FOR SALE—A boarding house must be sold at once, ill health the reason for selling. Address H. B., Sun Office.

FOR SALE—Bay pacer, mark of eighteen, pneumatic tired runabout and democrat wagon. Inquire at 45 Bon Marche building.

FOR SALE—A good farm horse, perfectly safe and sound. Inquire evenings, 671 Rogers st.

FOR SALE—Boston terrier pups, in fine condition, well marked. 119 Middlesex st.

FOR SALE—New, modern seven-room house on Orchard street, near Pawtucket boulevard entrance. O. R. Park, 179 Varnum avenue.

## TO LET

TO LET—Cottage house of 7 rooms at 31 Bye st., also stable to let on Fayette st., 3 stalls. Inquire J. W. Heery, 65 Merrimack st.

TO LET—Four room tenement, on first floor. Inquire 173 Salem st.

TO LET—Down stairs tenement of eight rooms on Canton st. with all modern improvements all in good repair, also garden, rent $18. Also up stairs tenement on Burnside st. good repair, seven rooms, rent $11. Apply to Asa C. Russell, 331 Wilder st.

TO LET—553 Bridge st. seven room flats, steam, electric lights, $30 per month. Inquire J. M. Butman, 1 Coral st.

TO LET—Large furnished front room, steam, bath, suitable for man and wife. Inquire 26 Dutton st.

TO LET—Sunny tenement five rooms, shed, quiet location, near post office. Inquire 336 High st.

TO LET—First class tenement, 9 rooms, hot and cold water, set tubs, sunniest corner lot location in Belvidere. Apply 203 Pleasant st., cor. Rogers.

TO LET—Tenement of 4 rooms, rent reasonable. Apply 5 Everett st.

TO LET—Tenement of five rooms rear of 369 Concord st.

TO LET—Tenement of 7 rooms, front and back door, separate. Inquire at 984 Gorham st.

TO LET—Desirable furnished rooms, steam heat, gas, bath, board if desired, 25 Mt. Vernon st., near Pawtucket.

TO LET—Tenement of 6 rooms at 20 Hurd st. Apply at 37 West Fifth st.

TO LET—Modern tenement of six rooms pantry and bath, hot and cold water, 27 State st. Inquire 732 Gorham st.

TO LET—House and barn, $10 a month. Inquire 673 Rogers st.

TO LET—Modern tenement of 7 rooms. Hot and cold water. Apply at 25 Varney st.

TO LET—Boarding house of 12 rooms, 357 Market st, also store if required, finely located in the busy center. Apply on premises.

TO LET—A 3-room flat in excellent repair for two in family. Inquire 32 Franklin st.

TO LET—Tenement suitable for boarding house at corner Church and Lawrence streets. Inquire at A. Robinson's Provision store, 181 Church street.

TO LET—First class tenements on High street, Rogers street, Hanks street, all modern improvements, with and without steam heat. Apply Joseph Donahoe, 3rd floor, Donovan Building.

DO YOU WANT a nice warm tenement for the winter in the very best of repair and lowest prices in the city. Three rooms near to Westford st. $6.50 and $7 per month. Three rooms Middlesex st. $7 and $7.50. One of five rooms $9. Three rooms in Belvidere with gas $5.50. Five rooms in Centralville, $6.50 per month. Four large rooms near Northern Depot $9. Store to let, great trade. Apply to T. H. Elliott, 64 Central st.

TO LET—A few tenements in Belvidere, Centralville and the Highlands. Call and see us. Thomas H. Elliott, 61 Central st.

TO LET—Furnished room, steam heat and bath; on School st. near Pawtucket. Gentleman preferred. Address C. S., Sun Office.

## WANTED

WANTED—A good second hand single or double barreled shot gun, 34 Rock st.

WANTED—To buy a boarding house, any one having one for sale please address L. A. C., Sun Office.

WANTED—A horse for its keeping, for a short or long time. Good care and good feed. For particulars, address Q. G., Sun office.

WANTED—Children to board in East Chelmsford, second house on right past city line. Take Boston car.

CASH PAID for second-hand furniture, also sold and exchanged. Bornstein & Quinn, 118-120 Gorham street.

***MODERN METHODS***
—In—
EYE EXAMINATION
**Optician George G. Rogers**
**145 MERRIMACK STREET,**
Opposite Pollard's

# NEW YORK WINS

## Boston Drops Into Second Place Again

## CHESBRO AND GIBSON PITCHED WELL

## But Dougherty's Batting Helped New York

NEW YORK, Oct. 8—Nearly 10,000 persons witnessed the first game of the final series between New York and Boston here yesterday. Through the batting of Dougherty, Williams and Anderson, the locals won, 3 to 2, and are now in the lead in the championship race. Chesbro and Gibson pitched excellent games. The two teams left last night for Boston, where they are scheduled to play two games today. They will finish the season here next Monday with another double header. Score:

NEW YORK.

| | ab | r | bh | po | a | e |
|---|---|---|---|---|---|---|
| Dougherty lf | 4 | 2 | 2 | 9 | 0 | 0 |
| Keeler rf | 3 | 0 | 0 | 0 | 0 | 0 |
| Elberfeld ss | 4 | 1 | 0 | 2 | 6 | 1 |
| Williams 2b | 4 | 0 | 1 | 4 | 3 | 1 |
| Anderson cf | 4 | 0 | 2 | 2 | 0 | 0 |
| Ganzel 1b | 3 | 0 | 0 | 13 | 1 | 0 |
| Conroy 3b | 4 | 0 | 0 | 1 | 4 | 0 |
| Kleinow c | 3 | 0 | 0 | 5 | 1 | 0 |
| Chesbro p | 4 | 0 | 0 | 0 | 2 | 0 |
| Totals | 30 | 3 | 5 | 27 | 17 | 2 |

BOSTON.

| | ab | r | bh | po | a | e |
|---|---|---|---|---|---|---|
| Seibach lf | 2 | 1 | 1 | 3 | 0 | 0 |
| Parent ss | 4 | 1 | 1 | 2 | 1 | 1 |
| Stahl cf | 3 | 0 | 1 | 0 | 0 | 0 |
| Collins 3b | 3 | 0 | 0 | 0 | 1 | 1 |
| Freeman rf | 4 | 0 | 0 | 1 | 0 | 0 |
| Lachance 1b | 4 | 0 | 1 | 1 | 4 | 0 |
| Ferris 2b | 4 | 0 | 0 | 0 | 3 | 0 |
| Criger c | 3 | 0 | 0 | 4 | 0 | 0 |
| Unglaub, * | 1 | 0 | 0 | 0 | 0 | 0 |
| Gibson p | 3 | 0 | 0 | 0 | 7 | 0 |
| Farrell ** | 1 | 0 | 0 | 0 | 0 | 0 |
| Totals | 32 | 2 | 4 | 24 | 15 | 2 |

*—Batted for Criger in ninth.
**—Batted for Gibson in ninth.

| | | | | | | | | | |
|---|---|---|---|---|---|---|---|---|---|
| New York | 0 | 0 | 1 | 0 | 1 | 0 | 1 | 0 | *—3 |
| Boston | 0 | 0 | 1 | 0 | 0 | 0 | 1 | 0 | *—2 |

Two base hits—Dougherty, Anderson. Sacrifice hit—Keeler. Stolen bases—Keeler, Parent. Double play—Williams, Elberfeld and Ganzel. Left on bases—New York 9, Boston 7. First base on balls—Off Chesbro 4, off Gibson 4. First base on errors—New York 2, Boston 2. Hit by pitched ball—By Gibson 1. Struck out—By Chesbro 5, by Gibson 2. Passed ball—Kleinow 1, Criger 1. Wild pitch—Gibson. Time—1.45. Umpires—Sheridan and Connally. Attendance—5503.

### YESTERDAY'S RESULTS.

AMERICAN LEAGUE.

At Chicago—St. Louis 5, Chicago 2.
At Detroit—First game, Cleveland 8, Detroit 1. Second game, Cleveland 0, Detroit 0, six innings.
At Washington—First game, Washington 2, Philadelphia 3. Second game, Washington 3, Philadelphia 2.

NATIONAL LEAGUE.

At Pittsburg—Pittsburg 6, Chicago 1.
At Philadelphia—Boston 2, Philadelphia 2 (game called in ninth inning on account of darkness.)

AMERICAN LEAGUE STANDING.

| | Won | Lost | P. C. |
|---|---|---|---|
| New York | 91 | 56 | .619 |
| Boston | 92 | 58 | .613 |
| Chicago | 86 | 65 | .569 |
| Cleveland | 85 | 64 | .569 |
| Philadelphia | 79 | 68 | .531 |
| St. Louis | 65 | 84 | .436 |
| Detroit | 61 | 89 | .406 |
| Washington | 36 | 111 | .244 |

## WRESTLING BOUTS

BEFORE THE MERRIMACK ATHLETIC CLUB LAST EVENING.

The Merrimack Athletic club of 52 Palmer street held a lively wrestling match last evening with catch-as-catch-can bouts as a feature.

Napoleon Berube defeated Hormidas Bordeleau two straight falls, the time being 4 minutes, 30 seconds, and 5 minutes, 55 seconds.

Omer Anger and Joseph Plourde went to a draw. Eddie Chaput won over Edgar Bibeault in two straight falls. The time was 4 minutes, 11 seconds.

John Thellen and Harvey Barrette wrestled a draw of 15 minutes.

Eddie Chaput challenged any man in Lowell at 115 to 120 pounds.

## BASKET BALL

William J. Scheffer, president, secretary-treasurer of the Philadelphia basketball league has the following to say:

Never before in the history of our great indoor winter game have so many teams been organized as during the season of 1903-04.

The game, although having been played for the last ten years, is practically in its infancy, and it still has to be developed. There is no prettier nor faster game for the eye to watch than basketball. The fastest teams in the country (and the game is being played from Maine to California) are right around Philadelphia. The only drawback the game has at the present time is the lack of uniformity in the playing rules.

The two styles of play, the side line and cage game, are vastly different. The latter is being used by nearly all the professional and amateur teams and is the faster, because the ball is continually before the eye and always in play.

The side line game is being used by the colleges and the Y. M. C. A.'s. Much time is lost by the ball going out of bounds and there being no protection on the sides for the spectators, the players are constantly diving into them to get possession of the ball.

The rules which will be enforced in the New England League this season are the same as those which have been accepted by all the big leagues with a few minor changes.

Manager Gray will have a cage 65 by 35 placed in Huntington hall and the game will be played inside this cage. It means that there will be less delay because the ball will not be thrown out of bounds and besides the spectators will have a better chance to see the game. The cage is exactly of the dimensions required by the rules governing the game.

A new man for whom Manager Gray is negotiating has a record that shows him to be a clever basket thrower and a good all round man. He comes from Pennsylvania and is regarded as one of the fastest men in the game. Some say that he is far ahead of Hough.

There is no talk of umpires yet. Let us hope that the officials will use their best judgment in selecting these men for no one can kill the game quicker

An offer has been tendered John B. Smith to run a basketball team in Fall River this winter, the franchise of which was held by Matty Hickey of Springfield and has been declared forfeited. Mr. Smith is as yet undecided what he will do.

Edward Bishop of Haverhill is considering the proposition of placing a team in Lawrence.

### KID CARTER KNOCKED OUT.

PHILADELPHIA, Oct. 8.—Jack Williams of this city last night knocked out Kid Carter in the third round of what was scheduled as a six-round bout at the Manhattan Athletic club. Williams had Carter on the defensive from the start to the knockout. Carter was in poor condition and was unusually slow.

### JACK O'BRIEN WON.

MILWAUKEE, Oct. 8.—Philadelphia Jack O'Brien was awarded the decision over Tommy Burns (Noah Brusse) of Chicago in a six-round bout before the Badger Athletic club last night. The fighting was somewhat tame, O'Brien having the better of his man in every round with the exception of the fourth, in which honors were about even.

### PROMISING SPORT.—PLENTY OF DEER AND MOOSE FROM MAINE DURING 1903.

October!—and the opening bang of the hunters' rifle has reverberated through the pine forests of Maine. Sportsmen have already located at their favorite camps,—some are eager to make an early bag, others are enroute, and still others are preparing for a visit a week or two hence. However, there is room for them all, and no danger of overcrowding Maine's vast hunting land. Deer are plentiful, and, judging from reports of summer campers, more so this year than for several previous seasons. Moose have not yet migrated from Maine; in fact, the tendency in the past two years has been for the moose to move southward, and the old haunts, for years forsaken, are again becoming the feeding grounds of these giant creatures. A big bull, a cow and a calf, comprising the whole family, were seen a short while ago carelessly wandering only a few miles north of Bangor.

The railroad now will transport the traveler in a few hours to the edge of the large timber lands, where herds of deer abide; and it is not at all uncommon, within hearing distance of a railroad station, to find these timid animals. The interior of the forest is reached by a delightful ride over country roads in an old buckboard, inhaling en route the pine and spruce-laden atmosphere of this health-giving region.

The moose hunter must necessarily expect that these animals, however plentiful, are naturally of a retiring disposition, and are not to be found awaiting the sportsman at the station. A tramp, perhaps, of a few miles, and then it behooves the hunter to exercise all his skill and cunning, for he is then in the domains of the lord of the Maine forests.

In mentioning in a general way the various portions of Maine's territory, starting at Bomis as an egress, one can enter the famous Rangeley and Dead River regions, the Dead River separating them. Here both deer and moose are found, while foxes and game birds are particularly plentiful. Proceeding in the comfortable Pullman cars from Boston, one can go through to Greenville, from where departure may be made for the great surrounding section. Following from the northerly end of Moosehead the west branch of the Penobscot, the entire territory is infested with deer and moose. It becomes the herding ground for the moose in their wandering from Canada. Mt. Katahdin, reached by water or land, is a delightful camping ground. The mountain is 5000 feet high, and in its thick forests moose seek refuge. From here, by canoe, it is possible to journey to the main line of the Bangor & Aroostook Railroad, the heralded territory. From the stations of this road alone, last year over 2788 deer and 232 moose were shipped in the open season. Here one often encounters bears, wild cats, loupervivers, and woodcock and partridge are found in abundance. Mt. Katahdin is easily reached from here by means of Norcross and Sincyville.

The newest section of Maine's sporting grounds is that portion reached by the Washington County Railroad. It is a dense wilderness of vast size, and as yet, never penetrated except by lumbermen and straggling sportsmen.

In portions of New Hampshire and Vermont good sport may be secured, and some sportsmen prefer the wild tracts of New Brunswick and Nova Scotia.

In order to get a detailed description of the hunting region, send a two-cent stamp to the General Passenger Department, Boston & Maine Railroad, Boston, for their illustrated booklet, "Fishing and Hunting." Accompanying will be mailed a booklet of the condensed Fish and Game Laws of all Northern New England and Canada.

This is the time to buy coal. See Fred H. Rourke, 984 Gorham street.

LADIES' TOURIST COATS, $7.00 AND $10.00 EACH.

Half a dozen new styles in Coverts and Mixtures added to the stock this week; 42 and 45 inches long. Cloak and suit dept., new store. O'Donnell Dry Goods Co.

A TRIAL
WILL CONVINCE YOU

There are thousands of persons to-day enjoying good health simply because they were persuaded to try HOSTETTER'S STOMACH BITTERS when their stomachs were weak and their livers and kidneys disordered. Then there is no logical reason why you should remain sickly and delicate. Get a Bottle of the Bitters to-day from your Druggist and give it a chance to demonstrate its power to cure DIZZINESS, INDIGESTION, DYSPEPSIA, CONSTIPATION, BILIOUSNESS, KIDNEY COMPLAINTS, RHEUMATISM OR MALARIA. It won't disappoint you. Aged people who require a tonic will also find the Bitters invaluable. Doctors recommend it. Here's proof:

Dr. H. ZUELCH, Brooklyn, N. Y., says:
"I suffered a long time from Rheumatism and Stomach ailments and tried over a hundred medicines without relief. Your Bitters cured me and I heartily endorse it."

Dr. W. J. BERRINGER, Lake View, Ia., says:
"Your Bitters is the finest tonic ever put on the market and I never hesitate in recommending it."

THE GENUINE IS SOLD ONLY IN BOTTLES. NEVER IN BULK.

A Matter of Health

There is a quality in Royal Baking Powder which makes the food more digestible and wholesome. This peculiarity of Royal has been noted by physicians, and they accordingly endorse and recommend it.

ROYAL BAKING POWDER CO. NEW YORK

## HIGH SCHOOL REVIEW

THE SEPTEMBER ISSUE MAKES ITS APPEARANCE.

The High School Review, which is published by the pupils of the local High school, is out, this being the first Review of the school season of 1904-05, the Review now entering upon its 18th year. The first edition of this year contains many interesting and pleasing features and if the subsequent issues of the Review are in keeping with the present issue there is little or no doubt but that the success of the magazine is assured for this term.

This year's staff consists of the following: Editor-in-chief, Sidney B. Whipple; literary editors, Alice M. Littlefield and John C. Varney; sporting editor, F. Sullivan; society editor, Katherine Eastman; exchange editor, Elizabeth Spalding; business manager, John F. Shaw, and assistant business manager, Henry H. Wilder.

One of the noticeable features of the Review this year is the return to the price of five cents. This was done to make the paper more popular and to give more pupils a chance to read it. Two new departments have also been started, namely, the alumni column and the military notes.

The sporting writer of the Review presents the lineup of this year's football team in the following manner:

Fitzgerald
CrOwley
DOyle
HunTress

Brosnan
RAymond
Lew
GeLineau

HayneS
McQuade
StraUss
RoAche
RicharDson.

Taken as a whole the Review is neatly compiled, containing many interesting stories and facts and is well worthy of the support of the pupils of the school as well as former and prospective graduates and the public generally.

## CARRIE NATION

ON THE RAMPAGE AGAIN IN THE WEST.

WICHITA, Kas., Oct. 8.—Mrs. Carrie Nation, Mrs. Lucy Wilbert, Mrs. Myra McHenry and Mrs. Lydia Mountz, who made the recent raid in saloons here, were found guilty in the city court yesterday of destruction of property. Mrs. Nation was fined $150 and given six months in jail; Mrs. McHenry and Mrs. Wilbert were fined $150 each and Mrs. Mountz was fined $50. They gave notice of appeal.

Mrs. Nation and Mrs. McHenry, immediately after having been released from jail on an appeal bond, went down the street, knocking cigars out the mouths of the men they met. They were again arrested and are in the city jail on the charge of disturbing the peace.

## GIVES IT UP

PROF. BAILEY FOUND THAT BOYS WERE "STRINGING" HIM.

NEW HAVEN, Oct. 8.—Prof. William Bailey of the department of political economy at Yale has done away with his plan of trying to find out how Yale students spend their money. Prof. Bailey told his classes yesterday that they have been "stringing" him, and he does not like it.

For a number of years Prof. Bailey has had the men in the course fill out a tabulated form every week showing just how they spent their money, and from this he would estimate what the average Yale undergraduate spends at college.

The professor found that the students padded up their expense acounts. One man put in an item last week of $300 for clothes, another of $300 for wine, another of $200 for tobacco. Some put in board bills that suggested the bills of New York's latest hotels of luxury. Some claimed that they spent $150 a week for books. One man recently put in $100 for a dinner. Last fall, after the Yale-Princeton football game, nearly every man put in an item that week for anywhere from $100 to $1000 under the head of "chance".

Prof. Bailey has decided to study some other phase of "economy" at Yale.

## POLICE CALLED

TO QUIET SCENE IN ROGERS CHURCH.

FAIRHAVEN, Oct. 8.—It has been found necessary to employ policemen to prevent acts of sacrilegious character at the newly dedicated Rogers memorial church. Since the dedication on Tuesday the church has been open to the public every afternoon, and thousands have visited it.

A young woman yesterday ascended the pulpit stairs, opened the Bible and commenced reading with evident curiosity, saying that she wanted to see what Christian Bible was like. Such acts as this and the frequent handling of the delicately carved figures around the pulpit have caused so much trouble that it was decided to secure police protection.

Two policemen will prevent children from entering the church and another will guard the pulpit.

## JOHNSON STAKE

WAS WON IN THREE STRAIGHT HEATS.

LEXINGTON, Ky., Oct. 8.—Chief interest yesterday centered in the Johnson stake, established in 1887, worth $2000, for 2.24 trotters. It was won in three straight heats by Lisonjero, the ruling favorite.

Excitement was furnished in the first heat of the 2.11 class trotting in which 15 horses started. At the word, Queen Wilkes broke badly and was left at the wire. Jim Ferry, the favorite and Newton A., collided at the eighth pole. Driver Anderson, behind Newton A., was thrown from his seat. Newton A. took the pole in a dead run, carrying his driverless sulky and led the bunch by a length around the course. At the third quarter, Patchen Maid began to creep up behind him, finishing under the wire only a nose behind. Anderson got up unhajured and stopped Newton A. after he had passed the wire. Queen Wilkes was distanced and Newton A. placed 14th and Jim Ferry third. In the next heat Newton A. took seventh position and Jim Ferry finished fifth. The race was won in two heats by Patchen Maid. The Questor took second money, Jim Ferry third and Euxnite fourth.

Only three horses were entered for the 2.04 pacing class. Laconda was drawn before the first heat, which was won by Nathan Straus in 2.04½. He promised, for a while, to break the event record, making the first quarter in 31½, the half in 1.01 and the three-quarters in 1.32; but finished slow. Lady May won the 2.18 class, pacing, easily. The track was in good condition. Summaries:

The Johnson stake 2.24 class trotting; purse $2000.

| | | | |
|---|---|---|---|
| Lisonjero bg (Howard) | 1 | 1 | 1 |
| Jolly Bachelor, bg (Spear) | 2 | 2 | 2 |
| Bonnie Russell bh (Hudson) | 4 | 3 | 3 |
| Getaway ch g (Bletsoe) | 3 | 7 | 5 |
| Texas gr m (Bennick) | 7 | 5 | 4 |
| Gov. McCauley bg (Faulr) | 6 | 4 | 6 |
| Tom Miller jr., bh (Chandler) | 5 | 6 | 7 |

Time—2.10¼, 2.11, 2.12¾.

2.04 class, pacing; purse, $1500. 2 in 3.

| | | | |
|---|---|---|---|
| John M., blk, g (Spear) | 2 | 1 | 1 |
| Nathan Straus bg (Thomas) | 1 | 2 | 2 |
| Laconda br h (Snow) | dr | | |

Time—2.04½, 2.06, 2.06.

2.11 class, trotting; purse $200. 2 in 3.

| | | | |
|---|---|---|---|
| Patchen Maid blk m., (Starr) | 1 | 1 | |
| The Questor bg (Geers) | 2 | 2 | |
| Jim Ferry gr g (Frank) | 3 | 5 | |
| Euxenite gr m (Thomas) | 12 | 3 | |
| Van Zandt bm (Devereaux) | 4 | 6 | |
| Kirkwood jr., br h (Dillon) | 7 | 4 | |
| Lady Gilhamilton bm (Hudson) | 5 | 11 | |
| Axdelight ch h (Niles) | 6 | 9 | |
| Newton A., bh (Anderson) | 14 | 7 | |
| Monro bg (Dreyder) | 13 | 8 | |
| Robert Mc. bg (Jolly) | 8 | 13 | |
| Invader bg (Demarest) | 9 | 12 | |
| Aeralight bm (Saunders) | 10 | 10 | |
| Caleine bm (McMahon) | 11 | ds | |
| Queen Wilkes bm (Spear) | dis | | |

Time—2.10¾, 2.09¼.

2.18 class pacing, purse $1000.

| | | | |
|---|---|---|---|
| Lady May bm (Hussy) | 1 | 1 | 1 |
| Kidd bg (Stinson) | 4 | 2 | 2 |
| Glad Bells bh (Geers) | 6 | 3 | 3 |
| Mamie Kingsley bm (Dean) | 3 | 4 | 4 |
| Gordon V., br h (Scott) | 7 | 5 | ds |
| Billy F., bg (Bedford) | 2 | ds | |
| Arga Hulle bg (C. Wilson) | 5 | ds | |
| Foxy Quiller, bh (Durgess) | ds | | |

Time 2.09¾, 2.10¾, 2.09¾.

### PETITION IN BANKRUPTCY.

BOSTON, Oct. 8.—Patrick H. Hurley, proprietor of the hotel Franklin, Main street, Worcester, filed a petition in bankruptcy at the U. S. district court yesterday.

The total liabilities are $47,516.20, all of which are unsecured, the assets amounting to $500. There are about 90 creditors, chiefly for supplies to the hotel. The principal claims are those of Michael J. Finnigan, about $30,000, merchandise, liquors and notes; James McManus, money loaned, $3200, and R. C. Taylor, rent, $3000, all living in Worcester.

The assets consist of an estimate of a half interest in stock in trade, which is not specified, at 588 Main street, Worcester.

CASTO

AL. HAYNES, Manager.

ALL WEEK AFTERNOON AND EVENING OCT. 10

OPENING OF THIRD SEASON

The merry, musical farce comedy

A Trip to New York

Presented by an excellent company including

Al. Haynes and Julia Rodmond
STAR VAUDEVILLE

Gramewald's Pianos used in Casto.

Matinee ..... 10 and 20c
Evening ..... 10, 15 and 25c
Seats may be Reserved for 10c Extra.
Telephone 815-3.
Box Office Open from 10 a. m. to 10 p. m.

## BROCKTON MUSTER

BUTLER VETS FINISHED IN 29TH PLACE.

The Butler Veteran firemen were hard at in the running at the firemen's muster run yesterday at Brockton in connection with the Brockton fair. They went down to the Shoe city with about 20 men, and volunteers made up the rest of their crew.

The play-out was won by the Enterprise club of Brockton with a throw of 240 feet, one-half inch.

Enterprise II, Brockton, 240½.
Roxbury Vet, Roxbury, 235 2½.
Hancock I, Brockton, 232 1½.
Protector III, Brockton, 231 1½.
Wachemoket, East Providence, 233 10½.
Washington II, Brookville, 231 10.
Union, East Braintree, 217 11 2-3.
E. A. Whiting, Holyoke, 215 7½.
Active, Weymouth, 214.
Oko N., Marblehead, 210 10¼.
Red Jacket, Cambridge, 209 1½.
Fire King, Pawtuxet, R. I., 205 10⅞.
Gen. Taylor, Everett, 203 7½.
Walch City, Waltham, 203¼.
Star of Jamaica, Jamaica Plain, 202 10.
Fisherman, Gloucester, 202 6¾.
Thomas W. Lane, Manchester, N. H., 201 8¼.
Winnisimet, Chelsea, 201 5¾.
Nonantum, Newton, 200 7⅞.
City of Somerville, Somerville, 199 4¾.
Columbian, New Bedford, 198 8½.
Constitution, Hingham, 198 3¼.
Defender, East Weymouth, 196 2.
Alabama Coon, Stoughton, 195 8¼.
Niagara, Stoughton, 192 10.
Enterprise, Allington, R. I., 190 9.
Gardner IV, Gardner, 187 11¾.
Cochato, Braintree, 181 10½.
City of Lowell, Lowell, 179 10½.
Mazeppa, Acushnet, 178 10½.
Neptune, Newburyport, 173 7¾.
Hingham Vets, Hingham, 169 7¾.
Uncle Sam, Manchester, N. H., 167 10¾.
Gulf Stream, Fall River, 150 2.
Hancock V, Taunton, 147¾.

## JOKE ON FRIENDS

MISS WHITNEY ELOPED FROM SOUTH BRAINTREE.

SOUTH BRAINTREE, Oct. 8.—When at 9.15 last evening an alarm was sounded from box 45 of the fire signal system the apparatus of the district, together with firemen, policemen and interested citizens, made a prompt response. Instead of being called upon to combat a fire the firemen, policemen and citizens were requested to form a searching party and hunt in the vicinity for Miss Minnie A. Whitney, aged 20, who was missing from the home of her stepfather, F. D. Rand of Fountain street.

It was explained that about 8 o'clock last evening Miss Whitney had left the house, saying that she would return within a few minutes. The members of the family, after she had been absent a considerable length of time, became alarmed and sought her whereabouts.

Finding their efforts unsuccessful it was deemed advisable to summon the fire department. Among others who responded to the call was Bernard L. Simon, a member of the department, and who, it is understood, was to be married to Miss Whitney.

Immediately a systematic search was begun. Bushes were beaten, wooded sections scouted and questions put to all who resided or had passed through the neighborhood last evening.

In the midst of the excitement there arrived on the scene a person who reported having seen Miss Whitney leaving a carriage at the South Braintree station about 9 o'clock. The informant, it is said, declared that Miss Whitney was accompanied by a young man, who is not known in South Braintree.

Questions were put to the man at a local livery stable, which supplies carriages, but the only information secured there was the fact that the carriage had carried a young man and woman to the depot and had returned to the stable after leaving them there.

### ROYAL ARCANUM BOWLERS.

The bowling team of Lowell council, No. 8, Royal Arcanum, put it over the Brownies to the tune of 1297 to 1293 on the alleys last night. The game was close and interesting throughout. Shepard of the winning team had the best single and three string totals. The score:

LOWELL NO. 8 R. A.

| | 1 | 2 | 3 | T'tl. |
|---|---|---|---|---|
| Edwards | 87 | 81 | 73 | 241 |
| Hodgman | 81 | 82 | 84 | 247 |
| Shepard | 100 | 89 | 96 | 285 |
| Howes | 89 | 82 | 86 | 257 |
| Abbott | 82 | 91 | 94 | 267 |
| Totals | 439 | 435 | 433 | 1297 |

BROWNIES.

| | | | | |
|---|---|---|---|---|
| Coleman | 85 | 89 | 76 | 250 |
| Martin | 91 | 85 | 75 | 251 |
| Kelly | 78 | 97 | 85 | 260 |
| Moran | 82 | 90 | 94 | 266 |
| Dwyer | 94 | 89 | 87 | 266 |
| Totals | 426 | 450 | 417 | 1293 |

Here at Home

Lowell Citizens Gladly Testify

It is testimony like the following that has placed "the Old Quaker Remedy" so far above competitors. When people right here at home raise their voice in praise there is no room left for doubt. Read the public statement of a Lowell citizen:

Mrs. Oliver Ober, of 32 Dalton St., Lowell, says: "I am glad to give my endorsement to the value of Doan's Kidney Pills. When I first got this remedy at Ellingwood & Co.'s drug store, corner of Merrimack and Central streets, I had severe pains in my back so acute at times it seemed as though a knife were running through me. The use of Doan's Kidney Pills quickly ended the pains. I am glad to recommend their use to others in need of such a remedy."

For sale by all dealers. Price 50c. Foster-Milburn Co. Buffalo, New York, sole agents for the United States.

Remember the name—Doan's—and take no other.

Paraffine Wax
FOR PRESERVING
15 Cents Pound
C. B. Coburn Co.
63 Market Street

The King's Jester

In days gone by the running jester
Made kings to smile with jest and joke.
Today, with the Old Hundred cigar,
They smile with pleasure as they smoke.

Drive melancholy and care away,
In the smoke of the soothing weed.
It is rich and fragrant, delicious to taste,
And a rare, cheap treat, indeed—

AT 10 CENTS

Every cigar stamped W. H. I. Hayes Old Hundred.

W. H. I. HAYES
LOWELL, MASS.

If you want help at home or in your business, try The Sun "Want" column.

Don't have a heater put in your house until you have seen our line—the finest display of Boilers and Furnaces in Lowell.

CARROLL BROS.
Tel. 640. 36 Middle St.

COAL, LIME CEMENT, BRICKS
OF ALL KINDS
E. A. WILSON & CO.
4 Merrimack Sq.
700 Broadway

Tin, Aluminum Granite and Copper

ware can be mended easily, quickly and at small expense with

ELECTRIC SILVER SOLDER

We'll tell you all about it if you'll call.

BARTLETT & DOW
216 CENTRAL STREET

JACOB BERRY. H. L. BENNET.
Established 1855.
JACOB BERRY & CO.
Members { N. Y. Con. Stock Exchange, N. Y. Produce Exchange, Philadelphia Stock Exchange.
19 CONGRESS STREET, BOSTON.
42 BROADWAY, NEW YORK.
Chicago Connections for Grain.
Marginal and investment business in all markets and all quantities.
Interest allowed on deposits subject to check.
Check books furnished customers.
SEND UPON REQUEST: MARKET LETTERS AND "A GLIMPSE OF WALL STREET AND ITS MARKETS."
Including List of Sound Investments.

SAVE { TEETH MONEY PAIN

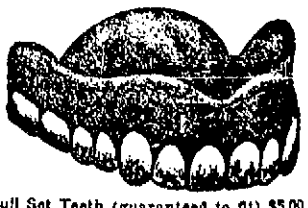

The most reliable and best equipped Dental Parlors in Lowell where there is NO PAIN felt in any operation. All work done by skilled specialists.

We will carefully examine your teeth and tell you exactly what your work will cost, free of charge. No charge for Painless Extraction when teeth are ordered. All work guaranteed. Ladies' attendant.

Full Set Teeth (guaranteed to fit) $5.00
Gold Fillings ..... $1.00 up
Silver Fillings ..... 50c up
Gold Crowns ..... $4.00 to $5.00

Boston Painless Dental Rooms, Rooms 16-18 Runels' Bldg. Merrimack Sq., Lowell.

# THE LOWELL SUN

SUN BUILDING, MERRIMACK SQUARE, LOWELL, MASS.

JOHN H. HARRINGTON, PROPRIETOR.

Member of the Associated Press.

**Three Dollars per Year. Twenty-five Cents per Month**


☞The Sun receives the full day service of The Associated Press, the greatest news-gathering organization in the world. The entire service received over a leased wire, by our own operator in our own office in The Sun building.

## SWORN CIRCULATION OF THE SUN

The sworn daily average circulation of The Lowell Sun for the year 1903, was **14,590** A gain of 1083 copies per day over the average for the year of 1902.

Sworn to by John H. Harrington, proprietor, Martin H. Reidy, business manager, and Alfred Pilotte, pressman of The Sun, before me, January 1, 1904. JOHN J. HOGAN, Notary Public.

☞This is a larger circulation than the combined circulation of all the other daily papers in Lowell.

☞An advertisement placed in The Sun is of more value to the advertiser than if it were inserted in all the other newspapers in Lowell, and the cost of inserting it in The Sun is about ONE THIRD the price charged by the other papers.

Seven cities have been moved by the recent disaster at Melrose to adopt rules and regulations for the transportation of dynamite. Lowell is not one of the number. She may be moved to follow suit, however. She has suffered more from the reckless handling of dynamite than any of them. Mayor Howe should press this matter upon the attention of the city council.

### THE SUBWAY SALOON.

Now that the archbishop of Canterbury has endorsed Bishop Potter's approval of the subway saloon, perhaps criticism of the latter's action will cease. Bishop Potter's approval of the model saloon is in line with the attitude of the English Episcopal church towards the saloon. The lights of that church reason that the saloon business will go on, and that it is better to have well conducted saloons than mere dives.

To make the saloons better the church has gone so far as to get control of a large number of them to be run as the subway tavern in New York under the direction of the church. The policy may suit England but it can never become popular in this country where the general sentiment seems to be in favor of wiping out the saloon altogether.

### REPUBLICAN PRESS DISSATISFIED.

The republican editors are complaining of the insignificant share of the campaign funds that comes their way. These editors are right. They boom the ticket and the republican campaign managers seem to think that the press has a right to do so free of charge. It is not so long ago since Chairman Talbot of the state committee sent out an appeal to the press to do as much as possible free of charge, promising that at a future time these papers would be well taken care of. Naturally they expect the republican organizations to be flush in a presidential year and are becoming envious at seeing the democratic press more favored with political advertisements than themselves. The question arises, what becomes of the piles of republican boodle? The republican papers want a slice of it and we don't blame them. They have to do a lot of falsification for their party.

### THE DEMOCRATIC STATE CONVENTION.

The democratic state convention, like the republican, was more notable for the speeches delivered than for the platform adopted. The speech of Hon. Nathan Matthews was a masterly discussion of the commercial issues that divide the two parties not only in the New England states but throughout the country. His statement of the reciprocity issue was clear, logical and convincing. He punctured the republican fallacies and exposed republican inconsistencies in a manner that elicited much applause. The speech was a strong one throughout. It took the leading place at the democratic convention, as did Secretary Moody's speech at the republican.

The democratic platform declared for reciprocity as in line with democratic doctrine on the tariff question. The republican convention, driven by popular demand, made an evasive and shifty declaration in favor of the Lodge brand of reciprocity, which means no reciprocity at all.

The democratic convention was harmonious throughout and the reorganization of the state committee gives assurance that the campaign will be pushed with a vim and snap that will produce good results.

### TO OVERCOME TROUBLE IN BUILDING TRADES.

The master builders of Boston have devised a plan for overcoming labor troubles in the building trades. The aim is to elect such workmen as they may prefer to membership in their association. The fundamental principle of the scheme is as follows:

"That no persons or combination of persons other than those who are responsible for the conduct of business should be permitted to control or dictate upon what terms or under what conditions or following what methods business shall be conducted."

Another rule says:

"Workmen employed by members of the association may be registered under the conditions and subject to and participating in the rules and privileges of the association."

"Registered workmen are to be entitled to hearings on matters relating to the common interests of workmen and employers and conferences will be held at stated intervals by the workmen and employers for the purpose of arriving at decisions in regard to matters of mutual concern which properly can be determined through such meetings."

It seems to us that the workmen will be somewhat averse to allying themselves with the master builders in the face of the opposition sure to come from the unions of the building crafts. It would be well, however, to give any new scheme the object of which is peace, a proper and respectful trial. We are aware that the objection of the unions will be that the registered workmen would be so far circumscribed by rules and limitations that they would have but little influence in the councils of the association. The unions no doubt will be willing at all times to meet the master builders half way in striving for peace.

### LODGE'S "ME AND HOAR".

The great thorn in the side of the republican party in this state is reciprocity with Canada. For opposition to that necessary reform the party has been assailed and Senator Lodge, the leader of the opposition, has been freely criticized.

The treatment of this question in the republican platform is of that general "fdness" that it means nothing and is inserted only to allay the popular clamor for prompt and positive action.

It was framed by Senator Lodge, of course, and the authors of the platform found it necessary to insert in the instrument an endorsement of Lodge with a recommendation of merciful treatment by the next legislature.

But Lodge himself came before the legislature and in expressing sorrow for his late colleague in the senate, he had the indecency to link his own name with that of the dead senator in the style of "Me and Hoar" and to challenge criticism of the conduct of both. The Philippine question, he said, was the only one on which he differed from his late colleague.

Then Lodge actually shed tears when in view of the faithful service which according to his own statement he had given to the state, he found himself subjected to virulent attacks from various quarters on the charge of having opposed reciprocity. He denied that he had been opposed to reciprocity, but he wanted a reciprocity that would benefit, not injure, American industries. The convention was moved to pity for the Boss in tears and as he thanked the convention from the bottom of his heart, the assembly burst into cheers and Lodge feels that he is again rehabilitated in the confidence of the republican party of this state. The Lodge plank in the republican platform will assuredly receive more solicitous attention from the Boss than will that which deals with reciprocity.

## SEEN AND HEARD

This is the coldest October in 15 years.

The number of October brides promises to be a record breaker.

These are good days for the bricklayers. I am told as there is much brickwork being done in the city and all who want work at this trade find no difficulty in procuring it.

It is seldom if ever that we run across two brothers bearing the same Christian names, but a case in the superior court in this city Wednesday brought out the fact that there are two brothers in this city, both of whom bear the Christian name of Pierre.

A "peeping Tom" has made his appearance on Christian Hill. Many people have seen the face pressed against the window pane of late, but all efforts to capture the sneak have proved fruitless.

The weather fooled us in a very agreeable way Wednesday and Thursday. On both mornings about 7 o'clock there was every indication that rain would fall during the day, but in both instances fair weather reigned all day.

Some of the merchants along our principal streets who believe in "signs" should have their signs retouched by the sign painter. Some of them present a very sorry condition and if a person can judge the business that is being done by the condition of the sign over the door business must be very dull in many places.

Speaking about signs, it occurred to me the other day that very few people believe in "signs." A short time ago the Boston & Maine railroad had neat signs erected in different parts of their yards in this city stating that trespassing on their grounds was forbidden and that any violation would be prosecuted, but hundreds of people use the yards of the railroad every day, especially the board walk from the Merrimack street to the Middlesex street station.

The amateur hunter is abroad these days with his dog and gun bringing down the rabbit, squirrel and partridge. There is considerable game in the country in the immediate vicinity of Lowell and those who enjoy hunting are having good fun. The amateur hunter should have a care though if he gets beyond the state line for while it is all right to bring down certain game in New Hampshire it is against the law to bring it out of the state.

The surgeons and undertakers in Nassau county, Long Island, are awaiting with keen interest the automobile race for the Vanderbilt cup on Saturday. The dangers of a race of this kind are numerous but the Long Island races will be extra dangerous owing to the fact that the contestants have to cross and recross numerous railroad tracks. The majority of the autoists state that they will not slacken their speed at the crossings but will trust to luck. Three men in a car which will compete in the race had a narrow escape from being killed the other day.

In the window of a local store is the following lesson in economy for men:

| | |
|---|---|
| Three shaves per week at 10 cents per shave, one year..... | $15.60 |
| 30 hours per year for shaving at 20 cents per hour, one year | 7.80 |
| Total cost of shaving in barber shop ..... | $23.40 |
| One razor ..... | 1.75 |
| Mug, soap, strap, etc..... | 1.00 |
| Total cost of shaving yourself | $2.75 |
| Net saving by shaving yourself | $20.65 |

One of the finest turn outs and at the same time one of the latest seen in this city passed through Merrimack Square Wednesday night. There were many weddings that evening and this particular carriage was used to convey a Centralville couple to the northern station in time for the last train for Boston.

There were other newly married couples at the depot waiting for that same train and when the Centralville pair arrived their carriage was the cynosure of all eyes. Four horses drew the coach which was lighted in the interior with electric lights. On the head of each horse were three incandescent lights and the harnesses worn by the animals were rich. The carriage was driven by T. J. McDermott and the arrangements he had for supplying power with which to light the incandescents was quite clever. Under the seat of the hack a storage battery was placed. Mr. McDermott said that in winter the hacks can be heated by a similar arrangement. Those who saw the turnout could not help but comment on the great improvement and latest appliances for decorating hacks.

If Mary goes far out to sea,
By wayward breezes fanned,
I'd like to know—can you tell me?—
Just where would Maryland?

If Tenny went high up in air
And looked o'er land and lea,
Looked here and there and everywhere,
Pray, what would Tennessee?

I looked out of the window and
Saw Orry on the lawn;
He's not there now, and who can tell
Just where has Oregon?

Two girls were quarrelling one day
With garden tools, and so
I said, "My dears, let Mary rake
And just let Idaho."

A friend of mine lived in a flat
With half a dozen boys;
When he fell ill I asked him why,
He said: "I'm Illinois."

An English lady had a steed,
She called him Ighland Bay.
She rode for exercise, and thus
Rhode Island every day.

An incident that demonstrated the tender construction of certain tenement blocks, likewise the fact that the tacklings used by furniture movers should be inspected at intervals, occurred in Lakeview avenue some time since when the tackling used in hoisting a piano broke and the huge instrument in its descent literally tore the front from the building. The family who had engaged the tenement can effect the contract on the grounds that a house so frail in its construction as to go down before a piano wouldn't be a very safe place to live in.

A young Syrian, well acquainted with Uncle Sam and his ways, said to Deputy Welch, a few days ago: "We have a lot of Syrians that we would like to have naturalized, but we can't get them through."

"Why is that?" queried the deputy.

"Well," replied the young Syrian, "when they go to Judge Hadley and he asks them questions which they cannot answer, we take them back and instruct them on those questions, but the next time they go before the judge he asks them different questions."

Some people imagine that the city of Lowell is running a boarding house at the City Farm and that it is desirous of taking boarders provided they will take pay. One of these called at the office of the pauper department a few days ago and wanted to arrange for an elderly lady to go to the farm and be boarded. "We are willing to pay her board but we don't want her to mingle with the paupers," said the man. When informed by the clerk that all inmates are put in together whether they pay or not the gentleman protested at once saying that it was unjust to compel persons who pay their board to put up with the same treatment as those who do not pay.

"But that's a pauper institution," said the clerk. "We only take boarders as a matter of accommodation. We are not looking for any boarders at the city farm."

The gentleman was surprised for he thought that the city would gladly receive all the boarders it could, provided that some one would pay their board. There are many others who also have that erroneous opinion that the city of Lowell is running a boarding house in connection with its city farm which is of course not the truth for the city has its hands full caring for the poor without inviting outside boarders.

### CORSETS AT $1.00 A PAIR.

Just inside the door you will see samples of styles we sell at $1.00 a pair. Competent women to fit them if you desire. New store. O'Donnell Dry Goods Co.

## KILLED HIMSELF

### MALDEN MAN FIRST SENT HIS WIFE AWAY.

MALDEN, Oct. 8.—Ex-Councilman David W. Davis, of this city, sent his wife to Waltham on a business errand yesterday afternoon, and while she was gone he killed himself by firing a bullet from a revolver into his brain. He had been despondent owing, it is said, to some business troubles, but his wife and daughter had no intimation that he was contemplating suicide.

When his wife left the house yesterday afternoon he was lying on a sofa in the parlor. About half an hour after she had gone, a relative who lives on the upper floor heard two revolver shots and ran down to see what the trouble was. He found Mr. Davis dead on the sofa, and a revolver on the floor near by.

He was born in Ossipee, N. H., 54 years ago, and has been a resident of Malden 15 years. For several years he was proprietor of a molding factory on Commercial street and after he sold that out he carried on a livery stable business here.

He was a member of the common council in 1900-1. His friends at city hall were much surprised when they heard that he had killed himself, for the reason that he had been considered one of the most happy dispositioned members of the city government.

He was supposed to be quite wealthy and was the owner of large tracts of timber lands near Ossipee. He was a member of Converse lodge of Masons of this city and was connected with several fraternal organizations. He leaves a wife and daughter. Their home is at 58 Wyoming avenue.

### SILK WAISTS AT $3.98 AND $4.98 EACH.

A great variety of styles and colors at these prices displayed today on special tables in centre of Cloak and Suit section. New store. O'Donnell Dry Goods Co.

Photographic Goods

Developing and Printing for Amateurs a Specialty

Our Optical Stock is Complete with All Late Styles.

GLASSES FITTED

N. E. Optical Co.

LOWELL, MASS.



ADAMS

Oak Rocker $2.50

A strong Rocker well adapted for the constant wear in a living room. Wood seat or leather seat and well finished frame with ornamented back. One of the good values in the Chair department.

ADAMS & CO.

Furniture—Rugs—Carpets

Appleton Bank Block, 174 CENTRAL ST.

PUTNAM & SON CO.

166 CENTRAL STREET

Men's Fall Shirts

The collection of new fancy bosoms and negligees is now complete.

Here is a stock of handsome shirts—broad enough to meet every requirement and in the whole lot there is not one unworthy garment.

Even the least expensive of these shirts is cut a full yard in length, of generous width, and is thoroughly well made with double stitched flat seams and properly stayed. The fit of every shirt is fully guaranteed.

Group One—New Shirts for 50 Cents

Fancy stiff bosom laundered shirts of the new patterns, neat percales in small figures and stripes—with each shirt a pair of separate cuffs.

CHEVIOT NEGLIGE SHIRTS, in both light and dark grounds—admirable garments at a reasonable figure.

Group Two—Our Own Special Shirts for $1.00

in quality, finish and fit better shirts than a dollar will buy elsewhere. The patterns are exceptionally refined and represent a very wide selection of new shirting ideas. Laundered stiff bosom shirts in refined patterns, of delicate stripes and small figures. Soft negligee shirts of both dark and light oxford—entirely original effects—with both makes are separate link cuffs.

Finer qualities of negligee and business shirts, including Earl and Wilson's latest productions.


## MASTERS' PLANS

### Program Announced After 30 Years

### SKILLED WORKMEN TO BE REGISTERED

### By Master Builders' Association of Boston

An interesting feature of the labor situation in Boston is the pamphlet recently issued by the Master Builders' Association of the city of Boston, relative to the attitude which it takes toward employe and employer. The plan of action outlined therein is the result of an experience of 30 years in such matters.

The pamphlet contains the following "Program in Labor issues:"

In all matters relating to labor, this association will support the following general principles:

1—That no persons or combination of persons, other than those who are responsible for the conduct of business should be permitted to control or dictate upon what terms or under what conditions or following what methods business shall be conducted.

2—That absolute freedom of choice in the employment of workmen is essential to the welfare of the employer, the employe and the community; therefore artificial restraints upon such freedom should not be permitted to exist.

3—That combinations of persons organized or operated so as to create interference with the rights of others, either directly or indirectly, should not be "recognized" as fit and proper bodies to have business relations with.

In all labor issues, the association and its members will be guided by the following order:

1—Whenever any interruption of work occurs, caused by concert of action of employes, the member or members affected will be expected to notify the board of directors without delay, giving full particulars in writing.

2—The directors will then call into conference all members of the association in the same line of business as those whose work has been disturbed or threatened, and others whose interests may be affected, for the purpose of making careful study of the facts. Following the conclusions of the said conference, the directors shall determine what line of action is to be followed; every member of the association shall then be notified of the same, and be fully instructed as to the policy of the association in the premises.

3—During the continuance of the disturbance, no action affecting the issues involved shall be taken either by individual members or by any of the members collectively, except under instruction from the board of directors, acting always in conference with the members of the trade and others affected by the disturbance.

4—If there be an organization of employers in the line of business affected, the board will be expected to secure its co-operation if possible. The board of directors, at its discretion, may consult with non-members of the Master Builders Association in the line or lines of business affected, and shall in any event seek to secure their concerted action in whatever policy is adopted.

5—Whenever a demand is made upon any member of the association by an organization of workmen, or by a business agent or representative of such an organization, the member will be expected to receive the same without comment, transfer it immediately to the board of directors and take no action in relation thereto until the board shall have instructed him as to what will be expected in the premises.

Workmen employed by members of this association may be registered under the conditions and subject to the participating in the rules and privileges here following.

Members of this association will be expected, from time to time, to file with the secretary the names of such workmen as they may consider worthy of recognition by the association, by virtue of skill, interest manifested in work, good habits and reliability.

Workmen whose names have been thus filed with the association are to be notified of this fact, and upon application to the board of directors they may be registered under such regulations as the board of directors may establish.

Members presenting the names of workmen will be expected to conform to the method governing such filing as from time to time may be adopted by the board of directors, and will be expected to notify the board should they become convinced that any workman recommended by them has become unworthy of continuance on the registration roll.

Registered workmen are to participate in and be governed by such codes of practice as now exist or may hereafter be adopted by the association.

Registered workmen are to be entitled to hearings on matters relating to the common interests of workmen and employers and conferences will be held at stated intervals between the workmen so registered and the members of the association, for the purpose of arriving at decisions in regard to matters of mutual concern which properly can be determined through such meetings.

### OPENING OF THE CASTO MONDAY AFTERNOON.

The winter season of the Casto theatre opens with the matinee performance next Monday afternoon. For the opening week Manager Haynes has arranged a banner program which should draw large crowds to the cosy theatre. By special request of numerous Casto patrons he will present the merry, musical farce comedy entitled "A Trip to New York," which for the past four months has been presented at the leading theatres of the country, and has proved an enormous hit. The company is headed by the versatile comedian, Mr. Al. Haynes who is cast in a congenial role, and Miss Julia Redmond, the vivacious comedienne, who made innumerable friends on her appearance at the Casto last season. The company is composed of metropolitan favorites. In addition to the comedy will be presented Moran and Markey, Irish comedians, parody singers and dancers; Bending Bonda, the famous acrobatic comedian; Morgan and Crone, sweet soloists and duetists; Hughes and Hazleton in their original travesty introducing scenes from "Damon and Pythias" and "Quo Vadis"; Miss Vera Harte, a talented singer; Glenroy and Russell, character comedians, in songs and dances, and Edward Warren Hatch, character comedian. There is no advance in the usual scale of prices at the Casto, and ladies are admitted to the best seats at matinees for only ten cents. Reserved seats, which are 10 cents extra, can be ordered by telephone, 815-3.


A GOOD WAY TO SAVE MONEY

is to deposit a portion of your earnings each week or each month with the

WASHINGTON SAVINGS INSTITUTION

Remember there is no business so small and none so large but that this bank will give it careful attention.

Open from 9 a. m. to 1 p. m. Also Saturday evenings 7 to 9 p. m.



A CARD

We the undersigned, do hereby agree to refund the money on a 50-cent bottle of Greene's Warranted Syrup of Tar if it fails to cure your cough or cold. We also guarantee a 25c bottle to prove satisfactory or money refunded.

Brunelle Pharmacy, F. H. Butler,
A. Thomasson, A. F. Story & Co.,
C. E. Carter, E. T. McEvoy
Carleton & Hovey, A. W. Davis & Co.,
Ellingwood & Co., Carter & Sherburne,
Rochette & Dellale, F. C. Goodale,
F. P. Moody, Albert E. Moore,
Falls & Burkinshaw.


## LADY CURZON

### IN A CRITICAL CONDITION AT WALMER CASTLE.

WALMER CASTLE, Kent, Oct. 8.—Lady Curzon was yesterday seized with chilliness and rigors, portending a crisis. It appears there was some secretion that had possibly been overlooked in the first operation or that formed subsequently, which led to apprehension that a second operation for peritonitis might be necessary and hence the hurried summoning of the specialists from London. Mrs. and Miss Leiter, who were staying at Deal, were also summoned in the belief that the end was not distant.

No bulletin has been issued since 6.25 p. m., but it is understood the condition of Lady Curzon continues grave.


Flynn's Butterine

The only Butterine in Lowell, try it, as good as our best butter at one-half the price. New Teas—At one-half the price you are paying others, 20c to 30c per lb.

Flynn's Market, 137 Gorham St.



Lowell Textile School

Opens Tuesday, Sept. 27, 1904

Courses in Cotton and Wool Manufacturing, Chemistry and Dyeing, Weaving, Mechanical and Electrical Engineering, Decorative Art and Designing, Languages.

Special Day Course in Decorative Art for Women

Evening Classes Open Oct. 17

Courses in Cotton Spinning, Woolen and Worsted Spinning, Designing, Chemistry and Dyeing, Warp Preparation and Weaving, Mechanics and Electricity.

The certificate of the school will be awarded to all who successfully complete either of the courses. Graduates of other schools will be admitted without examinations.

For all others who have not previously attended the Lowell Textile school examinations will be held in the subjects of arithmetic and English at the school

THURSDAY, Oct. 13th

The evening courses will be free to residents of the city of Lowell. To all others the fee will be $2.50 per term or $5 a year. Application for admission or catalogue may be made by postal card addressed to the Principal, W. W. Crosby, Lowell, Mass.



CURES in 1 to 5 days. Guaranteed not to stricture. Prevents Contagion. THE EVANS CHEMICAL CO. CINCINNATI, O. U. S. A.

MEN AND WOMEN. Use Big G for unnatural discharges, inflammations, irritations or ulcerations of mucous membranes. Painless, and not astringent or poisonous. Sold by Druggists, or sent in plain wrapper, by express, prepaid, for $1.00, or 3 bottles $2.75. Circular sent on request.



Flower Pots

Plant Stands

The Up-Town Hardware Store

W. T. S. Bartlett

653-659 MERRIMACK STREET.



WHEN having your house heated call and get estimates on the latest and best and most economical boiler on the market, THE ARCO, made by the American Radiator Co., Agent, P. F. Welch, 1094 Central street.



FOLEY'S KIDNEY CURE

Makes Kidneys and Bladder Right



CHICHESTER S ENGLISH PENNYROYAL PILLS

Original and Only Genuine. SAFE. Always reliable. Ladies, ask Druggist for CHICHESTER'S ENGLISH in RED and Gold metallic boxes, sealed with Blue Ribbon. Take no other. Refuse Dangerous Substitutions and Imitations. Buy of your Druggist, or send 4c. in stamps for Particulars, Testimonials and "Relief for Ladies," in letter, by return Mail. 10,000 Testimonials. Sold by all Druggists. Chichester Chemical Co. Mention this paper. Madison Square, PHILA., PA.

# WITH THE HORSES

## Some Interesting Facts Clipped and Gleaned

Under the guiding hand of Geers, Angue Pointer is fast showing he is a worthy grandson of Star Pointer, 1.59¾. He stopped the watches at 2.04¾ last week at Cincinnati.

The 3-year-old trotting record of 1903 held by Sadie Mac, at 2.11½, was improved upon last week at Cincinnati by Alta Axworthy, who won the third heat in a race in 2.01½ and won a fifth heat in 2.11½.

Lisonjero won a good race from a field of uncertain ones at Cincinnati last week with three miles in 2.09¼, 2.09½, 2.09¼. Stanley Dillon, the M and M. winner was behind the money and Hudson's Bonnie Russell just saved his entrance.

W. J. Andrews has won the $10,000 Charter Oak purse twice; this year with Tiverton, 2.07, and in 1896 with Prince Regent, 2.16½. Geers first accomplished this feat, winning in 1891 with Nightingale, 2.08, and last year with Billy Buch, 2.07¼.

The winner of the Kentucky Futurity which is being raced today (Tuesday) will take home $10,000. In case Alta Axworthy draws the prize, Al Thomas, her driver and owner, will receive an extra $300 for being the nominator of the winner's dam.

George H. Ketcham of Cresceus fame won the free-for-all trot at Murfreesboro, Tenn. Sept. 9, with Dorothy Redmond, taking a half-mile track record of 2.13¾, which is the fastest heat trotting ever recorded on a half mile track south of the Ohio river.

The race-record for 3-year-old trotters is held by Fantasy, at 2.08¾. This remarkable mile was made in a race, but she so far outclassed her field that the mile was really a trial against time, distance being waived and the filly being accompanied by a runner from the half home.

The work of Lou Dillon last week at Cleveland during a work out, borders on the marvelous. She went a mile without a wind shield in 2.02, and later in the same afternoon she trotted another mile in 2.03. She is in better shape now physically and seems to have more speed than a year ago.

The American Horse Breeder says that John Q. Mulligan of Dover has taken the lease of the Granite State track from the original holder, Herbert Gray, and will undertake to give a fall meeting at the track. All purses will be paid in gold at the wire. Dates and purses will be announced later.

The growing list of new 2.10 trotters equalled last year's accessions last week and there are yet four weeks of racing before the final records will be made up. Every one of the twenty-six trotters made his or her record in a race and classified by sex they divide into six mares, three stallions and seventeen geldings.

Frank Youkum won the free-for-all at Worcester last week and reduced the track record to 2.08¾, doing the trick in both the second and third heats. The Bishop drove him out in both heats which leaves the Worcester track race record ½ second lower than the Rochester, N. H., record that was won by the Bishop at their mid-summer meeting.

Alta Axworthy, the winner of the Hartford and Horse Review Futurities and who starts today, Tuesday, in the great Kentucky Futurity, is a 16-hand-high chestnut filly by Axworthy, 2.15¼, son of Axtell, 2.12; dam Alta Thomas, by Nutpine, 2.15¼, son of Nutwood, second dam Jenny Sprague, 2.15¼, by Rounds Sprague, 2.24½; third dam by Gage's Logan, son of Hambletonian. She was bred by her owner and driver, Al Thomas.

The great Transylvania at Lexington, Ky., comes up for settlement on Thursday. It looks to be a two, or at best, a three-horse race, with Sweet Marie, Tiverton and George G the contenders. The beautiful daughter of McKinney looks to be the winner, but her conqueror in the Charter Oak will not lack for friends. The other starters will be Anaconda, Angiola, Kent, Peter Stirling, Snyder McGregor, Hall Frey and Consuela S.

Dandy Chimes, 2.07½, the premier sire at West Shore View stock farm, owned by S. G. Whitehead, Selkirk, N. Y., together with three other horses, was destroyed by fire one night last week. Dandy Chimes was a big handsome horse, foaled in 1896, at Village Farm, and took his record in 1902. He was sired by Chimes, dam Persis, sister to Excellence, 2.19½, by Mambrino King, second dam the great brood mare Whitsweep, by Hamlin's Almont, Jr., 2.26.

Norrie, 2.10, is the lightest weighted trotter racing on the Grand Circuit. In fact, his shoes are so light and frail as to cause Bert Shank, his trainer, no end of trouble in keeping him in footwear. His feet are very large, but his front shoes weigh only three ounces—bar shoes at that. He wears no toe weights and no boots, excepting when he races over a soft track, when light scalpers are used behind. So nicely is he hung up that even a pad will put him out of balance.

John M. by Paris won the second heat of the 2.05 pace at Cincinnati last week in 2.03¾. It was telegraphed the country over that it was the fastest heat in a race this year but that is not so as Gallagher won the first heat in the 2.08 pace at Empire City track on Aug. 9, and the time was 2.03½, which is the best mile in race up to date this year. Harold H., Hetty G., Locanda and John M. have all raced in 2.03¾ this season, but John M. was the last one to do the trick.

Previous to this year no gray horse had ever trotted to a record as fast as 2.09, although three horses of that color had taken records of 2.09¼. This season Dr. Strong reduced the trotting record for gray horses to 2.07½, and John Taylor also took a record of 2.08¼. In the entire 2.10 list of trotters the proportion of grays is less than any other color excepting roan. The number of 2.10 trotters of each color, including this year's new ones, is: 123 bays, 30 browns, 27 chestnuts, 22 blacks, 9 grays and 3 roans.

George H. Ketcham of Toledo, owner, trainer and driver of the world's champion trotting stallion, Cresceus, 2.02¼, will start out on a tour of the world with his pet immediately after the close of the present racing season. The tour will include a series of exhibition races against the track records and watches on the Pacific slope. They will then cross the Pacific and try for the track and course records in Honolulu and the Hawaiian islands; following this up by a tour of the civilized world, terminating in the Australian bush, with drives against all comers, and then back to their home in Toledo.

Ed. Geers had a thrilling experience while working Hal Claflin, 2.05¼, at Columbus. The caretaker carelessly neglected to buckle the right rein into the bit, and after scoring down once the line slipped out, leaving Geers helpless with one line only. The horse, finding himself loose, ran two miles at a good lick, fortunately avoiding several harrows, but running over a float. When tired the boys managed to catch him. Mr. Geers was perfectly cool throughout the sprint and said that had Claflin been broken to saddle he would have climbed out on his back. "I used to drive with one line altogether," said the Tennesseean, "but that was in my plowing days. I am afraid I have lost the trick of the jerk line."

Thomas W. Lawson's famous horse, Glorious Flying Cloud, dropped dead a few days ago from some mysterious cause. He had been driven regularly in the week by Mr. Lawson, and the Dreamwold trainers and veterinaries cannot find the cause of his death. He was sick only half an hour. Glorious Flying Cloud was one of the most valuable high-stepping show horses alive. He was 9 years old. He was the winner of more than seventy blues, and was the only horse that ever beat Lord Brilliant in his prime. He was one of the unbeaten champion stallion four. Mr. Lawson paid $12,000 for him green, and he was practically priceless, being in his prime. He was buried alongside of champion Oxford Boy in the horse cemetery at Dreamwold.

The N. T. A. proved at Worcester that they have something to say about racing that is conducted on non-association tracks. When the 2.18 pace was called the judge announced that Uncle Angus, owned by Harry Garth of Lawrence, O., and driven by Mitchell could not start until a fine of $100 levied by the national association had been paid. The horse was started in a race at the old full-moon track at Lake Quinsigamond, Labor Day, in a meet arranged by Walter L. Ripley of North Grafton. No time was hung out during the races and the matter was reported to headquarters, as the meet was in opposition to races of the New England fair. All the horses that took part in the meet have been fined $100, and cannot race on an association track until it is paid. Uncle Angus' driver refused to pay and he was ruled off the track.

A new field of usefulness for the mule is indicated in the following dispatch dated at Allentown, Pa., Sept. 18: A badly-shattered automobile wabbled through this city early this morning, carrying four automobilists, who said they had come from Bailletsville, but who refused to give their names because they didn't want their friends to know that their "red devil" had come off second best in a battle with a Kentucky mule. The automobilists admitted that several miles out of town their searchlight discovered a big mule grazing by the roadside. The French tooter whooped a warning and the chauffeur decided he'd see how close he could steer to that mule without hitting him. The animal paid absolutely no attention to the machine until it was within three feet of him, and then he let go his hind legs. One tire and the engine hood were kicked clear off the machine and the steering gear was put out of commission. The mule kept on grazing, while the autoists spent several hours putting on a new tire and making other repairs.

## MUST PAY TWICE

RULING OF GAS COMPANY AT SPRINGFIELD.

SPRINGFIELD, Oct. 8.—Gas consumers are indignant at the new rule of the Springfield gaslight company which compels them to pay for gas twice in case automatic meters are tampered with. The meters, which work on the nickel-in-the-slot principle, have of late furnished a rich harvest for thieves, who in some instances have been able to exact tribute from half a dozen meters in the halls of a single apartment building.

Consumers have been inclined to consider the breaking of the meters a joke on the gas company which, however, announced yesterday that consumers will be obliged to reimburse the company or have the gas shut off.

Oliver C. Call, whose meter was taken out because of his refusal to pay his gas bill twice, has placed his case in the hands of an attorney. The gas company has offered an instalment plan compromise with a number of consumers whose meters have been robbed so that for 25 cents dropped in the slot they receive 12½ cents' worth of illumination.

This is the time to buy flour. Fred H. Rourke, 984 Gorham street.

## STATUES GONE

ONLY PICTURES LEFT IN GLOUCESTER HIGH SCHOOL.

GLOUCESTER, Oct. 8.—The edict of the committee on public property regarding the "indecent statuary" in the high school hall of fame was duly transmitted to the janitor of the institution yesterday. That functionary at once hastened to carry out the order, and the offending statue of the discus thrower was taken from its pedestal and put away in the school basement under lock and key.

The order of banishment did not refer specifically to the discus thrower. All the Greek and Roman statuary of the school, the Venus de Milo and other classic reproductions of ancient statuary, were also removed from their niches. Only pictures of historic places, like the ruins of Acropolis and Coliseum, were allowed to remain.

The public property committee has the appointment of school janitors. No objection was offered by the school authorities, although one of the school committee characterized the action of the committee as an impertinence.

# RICHARD OLNEY

## Says Check Tendency Toward Militarism

BOSTON, Oct. 8. Many citizens of Boston attended a reception to the Archbishop of Canterbury at Faneuil hall yesterday afternoon. The hall was crowded to the doors and all who desired could not gain admission. Major Henry L. Higginson presided and called the meeting to order. After making a brief address of welcome, President Chas. Eliott of Harvard college was introduced to the audience. He was followed by Hon. Richard Olney, Mr. Olney's address was devoted entirely to universal peace and was in favor of checking the tendency toward militarism. He said:

Mr. Chairman: I understand this meeting is held to listen not to a churchman nor to the primate of all England, but to one of the most eminent of British subjects. Why I, or any one else, should do anything but listen, I do not know, and the autocrat in the chair, who bids this man and that to come here and say something does not and probably can not explain.

Being thus left to my own devices as to what is wanted, and why it is wanted, I beg leave to venture the suggestion that there is one subject upon which our distinguished visitor cannot appeal to American people too often or too urgently. The supreme interest of this country is peace. Until within a very recent period we were not only a peace-loving country, but a country whose influence was one of the most powerful forces in the direction of permanent and universal peace. Were we not constantly congratulating ourselves—and calling the world to witness—that we were free from the curse of great military armaments; that we were among the most progressive and prosperous of nations, not through war and our mastery of the science and weapons of war, but largely because we deprecated war and devoted our time and our energies to the cultivation of the arts and pursuits of peace?

That this happy situation any longer exists the most optimistic peace lover cannot affirm. It is unnecessary to discuss government or governmental policy. The facts are obvious and unmistakable, and no hardihood nor artifice of assertion, official or unofficial, can obliterate the facts or can hide their sinister significance.

Whatever be the cause—whether rightly or wrongly—whether necessarily or unnecessarily—the war bacillus has got into the American blood. Under its influence we are changing from a pacific people to a people under arms; are assuming to rival in fighting ability and readiness the great fighting states of Europe, and are bringing upon ourselves and our posterity the onerous taxation and all the other miseries inseparable from great and immediately effective military strength.

These preparations for war of some sort and somewhere are dangerous and ominous. King John in the play excuses himself to the hired murderer of the princes in the tower on the ground that the "sight of means to do ill deeds makes deeds ill done," and to have ready to hand the instrumentalities of war unquestionably works as a temptation to use them if only to justify their existence.

This tendency of our belligerent preparedness is intensified by much current preaching in high places of the doctrine that war is a good thing in itself—is a sort of "moral tonic" that mankind cannot be without. Such preaching is not by laymen only, but by official representatives of the prince of peace—and it is an eminent church dignitary who not only declares for war as a cure for the cankers of a long peace, but quotes, with seeming approbation, the lines:

"That God's most perfect instrument
In working out a pure intent,
Is man arrayed for mutual slaughter,
Yea, Carnage is his daughter."

If this be sound doctrine, to provoke war may be defended as a duty and to make war may be justified as a healthy, surgical operation. From the savagery, the relapse into barbarism, which such sentiments portend, every good friend of the American people will pray that they may be delivered. The relations between England and this country are today of the friendliest—a condition for which both should be profoundly thankful and which promises well for the peace of the world. But the continuance of such relations is not inevitable—family quarrels are not infrequent and are noted for their bitterness—and among current notices of new publications I have observed one called "An Unpardonable War," which treats of an anticipated war between the two great English-speaking peoples. A direr calamity to both or the world is hardly conceivable.

The Hague tribunal and other like contrivances, however commendable in purpose and skilful in method, cannot reach the root of the matter. To abolish war, the war spirit must be exorcised. That is an end which may well inspire the best energies of all Christian men and Christian churches. Nothing can promote it so effectively as giving check to the rising tide of militarism in this country. And if our friend from over seas shall contribute to that result by counsel and speech and the powerful influence he deservedly exerts on both sides of the Atlantic, his visit to this country will resolve itself into a mission the beneficence of which it would be difficult to exaggerate.

The English primate replied to the addresses made in his honor.

### MATRIMONIAL

A pretty wedding took place Thursday evening in Gorham hall on Gorham street when Mr. David Campbell and Miss Jessie McKenzie were united in the holy bond of matrimony. The nuptial ceremony was performed by evangelist Robert M. Lowell of Northampton, Mass. The groom was attended by his brother, Robert Campbell and Mrs. Alfred Johnson, a sister of the groom, was matron of honor. Following the ceremony a reception was held and many good wishes and congratulations were tendered the happy couple. The hall was tastefully decorated for the occasion with flowers and potted plants. Supper was served under the direction of Miss Mary Alexander, Miss Kate Patterson, Miss Maggie McKee and Miss Sarah Speers. Many friends of the young couple were present from Lawrence, Nashua, Amesbury and Boston. The young couple commence the married conditions that are most pleasant and the demonstrations of friendship shown them last evening were unmistakably sincere. Mr. and Mrs. Campbell were the recipients of many valuable gifts, evidencing in ample manner to the esteem in which they are held by their wide circle of friends.

This is the time to buy flour. Fred H. Rourke, 984 Gorham street.

# COTTON CORNERS

## This Article Tells How Spinners Break Them

The following appears in the current issue of the American Cotton Manufacturer:

That losses of capital, curtailment of dividends and general worry among ten of thousands members of the business community here and abroad, as well as want, privation and dire need among the hundreds of thousands of mill operatives scattered from China to Peru, follow artificial and forced fluctuations in the price of raw cotton has been demonstrated beyond the possibility of a doubt.

High prices if settled within reasonable limits during one crop year do not affect conditions adversely except for a possible though comparatively insignificant decrease in the ultimate demand for goods.

Foreign spinners who operate some 80 per cent. of the total number of spindles in the world are earnestly casting about to find some effective means of putting a curb on frenzied speculation. Naturally, being purchasers they do not concern themselves so much with attempts to depress prices. Their chief concern is to prevent "corners" and the abnormally high prices these entail.

Many plans have been discussed, each one of which requires for its successful issue, practical unanimity of action by at least a goodly proportion of cotton users. An Austrian spinner has suggested that a central committee be selected who shall act as agents in purchasing cotton for the mills, and that each spinner shall agree that for each 10,000 spindles he operates he will buy from the committee at least 100 bales during each season. By this plan it is estimated that without the possibility of serious loss the spinners could control absolutely not less than one million bales of actual cotton.

A CORNER SMASHER.

It is very clear that if the body of users had a million bales under their control they could utterly ruin, and drive to financial perdition any man or set of men who might attempt to paralyze the industry by cornering the raw material. The ability to deliver any number of bales approaching the total controlled and held for the purpose, by the mills would surely be a permanent and adequate warning to market riggers.

AN AMERICAN IDEA.

Following more or less parallel lines to this plan of the Austrian spinner is one outlined to us by an American interested in the same matter.

The plan is both simple, inexpensive, and seemingly would be, if carried out, very effective. It is proposed that each mill in this country buy at the beginning of the season from ten bales upward, the number purchased depending on the size of the mill.

The bales so acquired shall be warehoused, and their disposition placed under the control of selected representatives. Against these non-negotiable receipts shall be issued merely as evidence of ownership.

A SWORD OF DAMOCLES.

These bales of actual cotton would be hung as a sword of Damocles over the head of the professional operator, and whenever the body appointed to guard against speculative, entirely arbitrary and wind-bag price boosting, should decide that concerted action was being taken by the parasites of the market to bleed both grower and consumer, then the selling of this immense reserve supply would kill for a long time all thought of future attempts to employ similar tactics.

THE CALIBRE OF THE GUN.

The calibre of the gun, and the weight of reserve ammunition can be measured from the statement that even reasonably generous joint action would accumulate somewhere between 150,000 and 250,000 bales. This for the share of the United States in the project would be a pretty big stick to control the market with.

There could be no selling and taking profits on this reserve. It would be kept inviolate either until used for protective purposes or the danger line of any crop year was passed.

The cost would be small even under the most favorable circumstances, and in the opinion of many cotton users it would be the most practicable and effective check upon the successors of Morris Ranger.


# Bad Stomachs AND Torpid Livers

RESPONSIBLE FOR NINETY-FIVE PER CENT. OF ALL DISEASES

"Seven Barks" Cures or No Pay

The cause of nearly every disease can be directly traced to clogged and inactive stomachs, livers or intestines. Biliousness, Indigestion, Gout, Rheumatism, Headaches, Insomnia, Kidney and bladder troubles, and all Liver Complaints, emanate from one of the digestive or drainage organs. These organs must be kept constantly in action to insure uninterrupted good health, and there is no remedy or corrective, so harmless and so certain as "Seven Barks."

There is no ailment originating from any of the organs of the digestive and drainage system, but what will readily succumb to the use of "Seven Barks"—a purely vegetable preparation, put up on a noted German physician's original formula. It is not a patent medicine.

If any one with stomach, liver or kidney troubles will call at our store and get a bottle of "Seven Barks," take as directed and if all the benefit one should expect is not derived, no charge will be made. We are not taking chances in making this offer, for we know the character of the remedy and we are satisfied it will do all that is claimed for it.

A. W. DOWS & CO., Merrimack and Central Streets.
FALLS & BURKINSHAW, 418 Middlesex Street.


YOUNG SIDNEY WON.

BELLOWS FALLS, Vt., Oct. 8.—Young Sidney of Boston won the decision in a 15-round bout last night over Pack Hamilton of Troy. Sidney got the decision on points, and although Hamilton was the aggressor throughout the contest he was clearly outmatched in cleverness.

### MATRIMONIAL

At Upper Brighton, N. B., Oct. 8th, by Rev. A. H. Hayward, assisted by Revs. J. H. Anderson and R. W. Demings, Mr. Moses Taylor of Lowell, Mass., to Cora E. eldest daughter of J. E. McCollom, Esq., of Upper Brighton, N. B.


# EMPTY NESTS

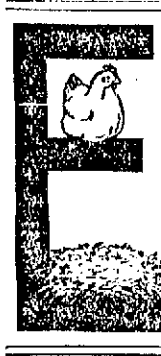

When the nest is empty, why blame the hen? She does the best she can. Help her a little. Nothing will make her lay like

Sheridan's CONDITION Powder

It's not a food, but a medicine which assists the assimilation of food, and keeps the nests full when eggs are high. Used by poultrymen for 30 years.

Sold by dealers, or we send one pkg. 25c; five $1.00. Large 2 lb. can $1.20; six cans $5.00. Express prepaid.

I. S. JOHNSON & CO., Boston, Mass.

FOR PRESIDENT

# ALTON B. PARKER

OF NEW YORK.

For the last two years an attempt has been made to induce the Republican leaders in Massachusetts to permit a declaration for genuine reciprocity with Canada to be inserted in the state platforms. This attempt was made by men prominent in the Republican Party. They were overwhelmingly defeated by the Republican machine, headed by Senator Lodge, who in person led the assault.

Frightened at the uprising of popular sentiment in favor of reciprocity, some of these leaders are hedging, and trying to deceive the voters of Massachusetts. The people, however, have not such short memories as the politicians believe. They are asking the Republican leaders to point out a single line, a single word in any Massachusetts Republican platform in the last eight years, or in any National Republican platform for a like period, favoring reciprocity in any products or manufactures competing with those of the protected manufacturers so well represented by the Home Market Club.

New England has free trade to the West and South. Why should she be hemmed in by an outrageously high tariff wall shutting her out on the North and the East?

Why should she not have the privilege of using the coal and iron ore of Nova Scotia and New Brunswick without paying a tax to Pennsylvania? Why should she not get timber free from Ontario and Quebec, instead of skinning her own forests? Why should she not be permitted, through a proper reciprocity treaty, to extend her sales of boots and shoes, cottons, binding twine, agricultural implements and other products in Canada, a country similar in many respects to our own, and enterprising, industrious and prosperous?

Such a treaty would bring great prosperity to the people of Massachusetts.

**If you wish such prosperity, vote for the Democratic nominee, Alton B. Parker, for President!**

*Massachusetts Democratic State Central Committee.*


# HOUSEKEEPING ECONOMY

is when you buy your goods from a house who gives you the best for the least money

HERE ARE THE BIGGEST SAVING PRICES OF THE YEAR

PARLOR SUITS
5 and 6 Pieces.
To be sold at lowest prices. A manufacturer's samples: beautiful in construction, design and finish.

Go-Carts
No two carts alike, in fact each is vastly different. Made of very fine Reed, finished in Silk, Plush, etc. Finest it is possible to buy at lowest prices.

White Enameled Beds
Brass Tops, full mount, all sizes.
Brass Beds

We can furnish your house from the cellar to the garret. New up-to-date goods

FURNITURE, CARPETS, STOVES, MATTINGS, ODD PIECES

EVERYTHING IN THE FURNISHING LINE.

PETER DAVEY
134 MARKET STREET
Undertaker and Funeral Director

ESTABLISHED 1885

Nineteen years experience during which period we have been subjected to every test that an insurance agency must meet has put us at the head of the insurance business in Lowell.

If you want the best service, the largest experience and absolute safety your interest will direct you to

THOS. C. LEE & CO.
INSURANCE EXPERTS
TELEPHONE 311 52 CENTRAL STREET

GEORGE E. METCALF & CO.
FIRE INSURANCE AGENCY
(Established 1881.)
RUSSELL FOX, Proprietor.
OFFICES: 159 MIDDLESEX STREET, - LOWELL, MASS

Stencil It on your Memory—

Uneeda Biscuit

NATIONAL BISCUIT COMPANY

HORNE COAL CO.

# KATE CLYDE

Gives a Behind-the-Scenes Peep at the Cool Weather Modes---Dame Fashion's Latest Decrees---An Imported Auto and Its Imported Chauffeur's Blunder

"MERCY me, what colors!" And I agreed with the woman I heard exclaiming this in front of the windows of a dry goods shop. Red shading from copper to brass, brown in its most yellowish and claylike tints, green that looked like a dandelion patch having a fit and autumn leaf tones shading into hideous old rose! The materials, too, gave me slight satisfaction. There were shaded effects of such dimensions that they might better clothe a hippopotamus than a winsome maiden of ordinary build. And figurings! Well, I have dreamed of such figure designs in nightmares.

For heaven's sake, I ask myself, are tints designed to set off the face, or is it a competition between the face and the material and may the best one win? Because if that is the case there isn't the slightest doubt which will win the victory—the material.

Some of the new hats are rather pretty—and expensive, too, by the way. Brown, of course, leads in hats, as in everything else. This brown is combined with a tint of orange so vivid that few complexions will dare to look yellow by its side. I always have contended that it takes a bad complexion to wear orange, and now I know it.

### Hat Modes.

Small shapes are the thing, although a few large ones are to be seen on the heads of those slow pokes who are about ready to adopt a style just as it is passing away. The thing is to wear a small, pointed, canoe shape whether it is becoming to you or not and to look as if you were enjoying it. After all, it is the expression as much as anything else which counts with a hat, or else how can you account for the fact that you take sometimes two people of absolutely the same coloring and pretty much the same style of features, and one of these will be able to wear a bright red hat, while the other will not? There is a twinkle—a latent devilry—in the eye of the lady who wins with the red hat, which twinkle being absent in the case of the other, she simply looks faded and dead when brought near the vivid piece of millinery.

*Broken beaver hat.*

*Red toque.*

The word "becoming" is largely a relative term. A hat may be becoming one day and look like the dickens the next. The wise woman is she who knows what hat to wear and when to wear it, the same as what mood to be in to match that of each man, for it's a remarkable thing, but—Oh, there I go again on the man question when it's fashions I started to write about consistently, and fashions, by jiminy, you shall have!

*Green velvet hat.*

*Black velvet toque.*

### Costumes de Luxe.

I had the good luck to go to a fashionable tailor's to inspect the trousseau of a friend of mine. She is having two especially chic costumes made. The first is a corduroy of a medium gray shade made with the skirt just clearing the ground and the short jacket having a wide boned belt fastened with a cut steel and silver buckle, the buttons, by the way, being of the same metal. With this she will wear a white silk blouse and a gray and white toque. Her stole and muff will be of chinchilla, although gray squirrel would look almost as well for some one who had a shorter purse. I forgot to say that when she wishes she can insert a twist of pale blue in the folds of her turban and let a knot of the same tint appear on her dainty muff.

The second costume is of red cloth. It consists of an entire dress made very simply and trimmed with red embroidery of the same shade inserted with velvet medallions of a slightly darker tint. The skirt is long. With this is worn a three-quarter length coat beautifully strapped and trimmed with medallions of the deeper velvet. The hat worn with this is in several shades of red velvet and roses. A short stole of sable or marten would be pretty to go with a costume like this, particularly if it had a couple of irregular choux of shaded ruby velvet by way of decoration.

### Net and Lace Waists.

Our friend of last season, the net and lace waist, is to be more popular than ever. People are realizing that a net or lace waist outlasts two waists of silk or crepe de chine. The lace need not be white or cream colored, for it is now dyed in a multitude of tints to match the different suits with which it is worn. It is particularly good in brown and a rich deep blue, and I have even seen it in red. If you have lace dyed to order choose a heavy linen lace well filled in. The lace must be linen, or it will assume a woolly appearance when dyed and will lose its stiffness. Such a waist made of heavy lace should be perfectly plain, with perhaps a few tucks on the shoulders to give a trifle of fullness. Sometimes the pattern is picked out here and there with crepe de chine medallions of a little brighter tint or velvet ones somewhat darker.

Purple will not be worn nearly so much, and if you have a suit of this color I advise you to wear it out this winter. We have all grown a trifle tired of the half mourning shades.

### Beaver Hats.

Beavers of the silkiest and furriest description are the smart hats of the season. They are especially effective in brown, olive green and the dull copper reds. They are trimmed with velvet of two tones and velvet leaves and fruit. The tiny turban has envelope sides lapping well over the crown, and it is trimmed with an aigret or single ostrich plume falling on the hair at the back. Bird of paradise plumes in every tint, but principally in orange, are quite the smartest hat decoration. The sketch shows, first of all, a brown beaver hat threaded through with orange velvet and trimmed on the side with green leaves and orange fruit. The neat little toque with the plaited brim is of red velvet trimmed with a bird of paradise plume, also in red. The other two hats are of green velvet and black velvet respectively. The green one is turned up on one side and trimmed under the brim with shaded pink roses. The black toque has for trimming a single long, white ostrich feather which falls directly over the hair in the back.

Most of the hats seem to require the low style of hairdressing.

### An Automobile Yarn.

A friend of mine tells me the following story about his trials with his automobile. Said automobile is of the latest French pattern and requires the personal attention of an imported chauffeur. Even the fluid used to run this most aristocratic machine comes from afar in carefully packed bottles, and it is odorless and clear. One pleasant morning the oil had run out, and the chauffeur anxiously awaited the arrival of a fresh supply. When it came in a small keg he promptly knocked off the head and filled the machine hurriedly, for he was late, and quite a large party of guests were waiting.

*Towing the auto home.*

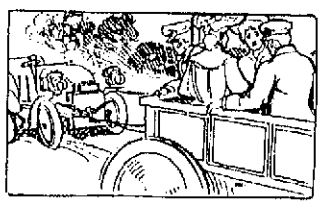

The machine started well, but soon began to show signs of slowing up, and finally the whole concern came to a dead stop four miles from nowhere. In vain the highly educated chauffeur crawled under the machine and peered and pried. The whole party had to get into a wagon and tow the auto home. And it was only there at lunch, when the owner asked for some of the new maple sirup which had been sent to him from the farm of a friend and when he found the particularly fine sirup all gone, that the truth came out. In the semidarkness of the stable and in his haste the Frenchman had simply filled the machine with maple sirup!

New York. KATE CLYDE.

## A RECEPTION FROCK.

This charming creation is of printed orange mousseline de soie. The skirt is made billowy and fluffy by means of ruches of the mousseline. Venise lace makes the attractive little bolero and vest trimmings. The elbow sleeves finish in ruffles of mousseline and lace.

### WOMAN AT HER BEST.

When a girl is eighteen she thinks the best time of a woman's life must certainly be from eighteen to twenty-two. When she has passed her twenty-second year she is decidedly of the opinion that from then until the age of twenty-eight really marks the limits of the best time, and when thirty comes on the scene she is ready to give way to those who believe a woman to be then at the zenith of her life.

It is generally maintained that after twenty-five the average woman begins to attain her physical and mental perfection and that for some eight or ten years after this she still retains her charms undiminished. After this time, of course, it depends entirely upon the woman whether she chooses to advertise her years or by her charming personality and clever dressing conceal all ravages of time.

### CHILDREN AND POWDERS.

A successful method of giving children powders is to cut open a small piece of chocolate cream, insert the powder and close the chocolate again. This is one of the easiest ways of inducing a child to take a powder and less sickly than the usual spoonful of jam.

## FEMININE STRENGTH AND GRACEFULNESS.

THE other day I witnessed the performance of a Japanese acrobatic troupe in which the actors, all but one, were young girls. The smallest of them could not have been more than six years old. One was nine or ten, another apparently about eighteen years old. The little girls were as nimble as cats, as graceful too. The performance consisted of various balancing feats. At first the two tiny girls danced upon rolling globes, moving these about the stage, finally walking them up a seesaw board and down again. The globes were constantly rolling over and over, the children moving their feet correspondingly and keeping their balance as readily as if they had been walking upon level ground.

The only man engaged in the performance balanced upon his shoulder, without touching it with his hands, a long pole that had a ladderlike framework fastened to it. A little girl climbed like a cat up that pole to the framework and did acrobatic feats that made one fairly dizzy. The same little girl walked a wire and danced upon it in her bare feet. She pulled off her shoes while sitting upon the wire.

Then came the most startling exploit of all. The girl of eighteen, a beautiful creature, lay on her back upon a table, her feet up in the air. Upon the soles of her little feet as they were turned upward were placed two poles supporting a cross frame. As she lay thus the smallest girl climbed upon the framework, working herself in and out between narrow bars, finally reaching the top, where she lay upon her back across the top bar, her head on one side of the frame, her feet on the other. I don't know how long the pretty girl supported upon the soles of her tiny feet the heavy frame with the child upon it doing acrobatic feats, but it was several minutes. When the act was over she vaulted from the table, bowed her quaint little Jap bow and left the stage.

The girls were graceful as fairies, although they were so strong. Their muscles, like their garments, were soft and pliable, not an inch of them stiff or clumsy. They seemed able to withdraw their strength from any muscle and apply it where they desired.

After the show I saw them going to their quarters. Their movements were perfectly graceful still, and there was not a corset, a high heel or an "improver" of any kind about them. They had simply trained their beautiful muscles as nature made these.

Then I watched some American girls going along in the throng. If you had seen the contrast it would have come over you like a shock how awkward, clumsy and physically maimed the average white woman is. Not one in fifty even walked well. The high heels most of the girls wore pitched them forward and made them step painfully and mincingly upon their toes, while the tightened, unnaturally shaped corsets added to the effect. The shoes and corsets, both being painful, gave a strained, suffering look to the young women's faces. Look upon the countenances of the American women you meet in a crowd and see how few there are without this same strained, distressed look. It is the look which corns upon the feet give. You may know it instantly. The sweet tempered, comfortable, smiling look all Japanese women and girls wear is lacking to the American feminine face, young or old. In its place is the telltale expression of corn and bunion. Really and truly, in order to wear high heels and shoes two sizes too small is it worth while to ruin forever the shape of the feet, torture oneself till one is heart sick, soul sick and body sick, be unable to go afoot ten miles to save one's life, to walk like a hobbled horse and to acquire permanently the corn look in the face? The little Jap woman, with her health, physical strength and endurance, her gracefulness and her bright, happy face, is sufficient answer.

MARY GOULD LYTLE.

### SCHOOLGIRL'S HAT.

Now is the time when the schoolgirl has to be provided with a hat, and the choice is a wide and pleasant one, for all the new models are becoming and attractive.

The stylish hat illustrated is of brown felt in something of a Romney shape. The trimming is put on in lines of loops beginning at the top of the tall crown and branching out in sun ray effect. This particular model is trimmed with brown velvet ribbon and has at one side a shaded silk pompon of brown and orange.

### FIVE MINUTE PEPPERMINTS.

Stir one cup of sugar and one-fourth cup of boiling water over the fire until boiling begins. Then cook five minutes without stirring. Remove from the fire and beat until creamy, adding meanwhile six drops of oil of peppermint. Half may be slightly colored with cochineal to give a pink tint. Drop in rounds from the tip of a spoon on to white paper. If too thick add a few drops of boiling water and stir while melting over the fire. Then remove from the fire and stir and drop as before.

Miss Yeomans is known all over California as a butterfly catcher. She runs a regular international butterfly exchange and finds it profitable.

# Anne Weightman Walker

MULTIMILLIONAIRE BUSINESS WOMAN

FOUNDERS of vast fortunes in America have found it expedient, in order to prevent their financial properties from being dissipated, to leave the control of these properties in the hands of one son, by whom the estate was held in trust, to be administered for the benefit of all its owners. The Astor possessions have been thus held together nearly a century, while the wealth from them has increased like a snowball rolling downhill. It has been the same with the Vanderbilt interests, and recently William C. Whitney followed the custom by naming in his will his son, Harry Payne Whitney, as the financial head of the house.

In the administration of these vast American estates that descend from generation to generation the women heirs, as a rule, actually count no more than if they were the daughters of a titled family in Great Britain. The custom has been to cut them off with a comparatively small income, while the bulk of the properties has gone to the men heirs.

The late William Weightman of Philadelphia broke the rule and left a woman, his daughter, Anne Weightman Walker, the business head of his house. Mr. Weightman was past ninety when he died and had perhaps lived long enough to find out that no man can excel a woman in business acumen and administrative ability when she sets her head to it. It is true if Mr. Weightman's sons or his son-in-law had been alive one of them might have been made the head of the house. Still there are other male heirs to his estates who could have been named for the place to which Mrs. Walker was appointed. It looks, therefore, as though the great chemical manufacturer gave his daughter control of all his interests, even to the laboratories, solely because he knew she was better fitted than anybody else to take charge of them.

Mrs. Walker is sixty-one years old, but has bright red brown wavy hair, a clear, girlish skin and a girlish figure that make her look far younger than these years. She is of an intensely active temperament and must always be doing something. She has from choice attended to her own financial affairs, which kept her busy even before her sudden accession to her father's sixty millions. It is this intensely busy life, the life of one steeped to the lips in interesting work, that has kept Mrs. Walker young. She is the widow of former Congressman Robert J. C. Walker of Williamsport, Pa.

Twelve years ago Mr. Walker abandoned all political aspirations to assist his father-in-law in business. He and Mrs. Walker removed from Williamsport to Philadelphia. They had one son, a promising youth, in college. Two years after the Walkers removed to Philadelphia this son, their only child, died. Last December Mr. Walker himself died, leaving Mr. Weightman, at the age of ninety, with no one at hand to assume the management of the drug manufacturing interests—interests so vast that it is said that the partners in the firm of Powers & Weightman frequently derived therefrom each a profit of $1,000,000 a year. After her husband's death the wife stepped into his place and became to her father's enterprises all that he had been and more too. Mentally she greatly resembles her father. She is clear headed, cool and capable of following details without getting them tangled. She never gets rattled, never loses her temper.

Mrs. Walker began by accompanying her father through his laboratories and offices and acquainting herself with his vast real estate properties. Day after day she was with him learning. Early this year she was made a partner in the drug manufacturing work, and her name, "A. W. Walker," placed upon the firm's sign. Few knew it was the name of a lady and that the lady was learning the business management of a $60,000,000 estate. Mrs. Walker was and is very quiet.

Malaria, which attacks nearly every part of the earth, was the foundation of the fortunes of Powers & Weightman. William Weightman came to America from England when he was sixteen, seventy-four years ago. He had already begun to study pharmacy and came here to assist an uncle, John Farr, who had established a chemical laboratory in Philadelphia. The uncle made a specialty of the manufacture of sulphate of quinine. All along the Mississippi valley there was demand for it as a remedy against what was then called fever and ague. The demand was steady and constantly increasing. William Weightman and a fellow employee, Thomas H. Powers, were taken into partnership by Mr. Farr. At the death of Mr. Farr in 1844 the firm name became Powers & Weightman. From the beginning preparations of quinine were a specialty. Then came the civil war, which more than doubled the demand for quinine, at the same time that the war duty on the drug increased its price immensely. That was really the beginning of the great wealth and influence of the Philadelphia chemists.

Branch houses were established in Europe and elsewhere, the earth was ransacked for peruvian bark, plantations of cinchona trees were started in the East Indies, and all contributed to the wealth of the quinine manufacturers. Shrewd, quiet William Weightman became the largest real estate owner in Philadelphia. His daughter, after him, is also shrewd and quiet.

Dollar crazed are we American people. The morning the newspapers announced that Mrs. Walker was heir to all her father's wealth her fellow townspeople, even in well behaved Philadelphia, rushed in herds and droves and stood hour after hour in front of her house just to get a sight of a person who had $60,000,000. No respect had they for grief or for the privacy of a lady's home. Hawklike fellows with cameras waited to swoop upon her and snapshot her. The shy, sensitive lady in black peeped from behind her window shade and saw the ill bred throng and was aghast. She was obliged to go to her office. The business of the great house of Weightman could not wait.

The lady telephoned to the police station to have officers sent to clear the crowd from in front of her home. This was done, and before the combined efforts of a number of healthy looking police officers the throng melted away.

Mrs. Walker is very charitable. She has announced her intention of conducting in the same manner as her father the [illegible] burden of financial interests, [illegible] vastly less important than those of J. Pierpont Morgan or a James J. Hill. The chemical laboratories give work to 700 people, men and women. Mrs. Walker is at her office at 8 o'clock in the morning. She is fond of automobiles and uses an electric carriage in going to and from her business. Mrs. Walker is also a scholar and an accomplished linguist. She speaks French and German as well as English.

LILLIAN GRAY.

## A WINTER GOWN OF ZIBELINE.

The illustration shows a smart winter gown of the new zibeline cloth in dull bronze green. The skirt is arranged in panel effect, with a trimming of simulated velvet buttonholes and small buttons. The waist blouses becomingly over an empiecement of the cloth decorated with the button trimming.

## MISS DURAND, DAUGHTER OF THE BRITISH AMBASSADOR.

Lady Durand, wife of the Right Hon. Sir Henry Mortimer Durand, G. C. M. G., K. C. S. I., K. C. I. E., British ambassador to the United States, is one of the leaders of the conservative social set at Washington. The conservative social set frowns on late at night bridge whist parties and various other amusements whereby the gay Washington set works off its exuberance of spirits. There promises to be a merry war between the two social sets during the coming season. One of the belles of the conservative set is Miss Durand, daughter of Sir Mortimer and Lady Durand. Miss Durand has clear cut features of the English type. Her manners are like those of her mother, dignified and high bred.

## A WOMAN'S WORRIES.

What will not some women do to gratify their love of dress! It is really astonishing the risks they will run, the wear and tear of keeping tradespeople quiet and even the possible wrecking of their home.

The wife is worried, and the husband cannot understand her preoccupied manner. He becomes cool and at last demands an explanation or perhaps discovers the cause for himself.

Then there is a scene, and sometimes, to the lasting degradation of the woman whom he has sworn to love and whom he has taken for better or worse, a horrid paragraph appears in the daily paper informing tradespeople in general that Mr. So-and-so refuses to be responsible for his wife's debts.

Some women do not mind who suffer so long as they can obtain their desires, and if the dressmaker and milliner refuse to give credit the tradesman is obliged to wait for his money. He does not like to offend his customer, and she has lost the right feeling about bills, which could easily be settled if she would only settle the desire to follow every little turn of fashion.

One hears that Mrs. A. is very badly off and does not know which way to turn in order to meet her liabilities, but as one watches the dainty lady tripping down the road in a gown of the latest fashion, with a delightfully picturesque hat reposing on her pretty head, one thinks many things and really cannot sympathize when the lady in question is giving an account of the hard times through which she is passing.

Women, be honorable! Learn to do without what is not absolutely necessary. It is only the weakminded woman who yields to temptation, fondly hoping to catch up later on, and here let one remark that the "catching up" process if ever accomplished is an exceedingly painful one.

### THE ABSTEMIOUS JAPANESE.

In the war between Russia and Japan the problem of furnishing a food supply will be for both countries one of the hardest to solve and will limit the number of men that can be put into the field. In this great advantage will lie with the little islanders because of the amount of work they are able to do on a small amount of food. The Japanese are naturally abstemious in the matter of eating. Rice is the staple of diet, with dried fish as almost the only meat, and with plenty of vegetables and fruit when they can be obtained. An American traveler in Nagasaki was amazed one day at seeing the swiftness with which the Japanese men and women, boys and girls, passed baskets of coal from lighter to ship, chattering meanwhile as if it were but a picnic in which they were engaged. When noon came and they stopped for lunch he went among them and examined their provisions. One had an apple, a tomato and an onion. Another had about three heaping tablespoonfuls of boiled rice. Another had two tomatoes and a tiny rice cake. Of the man with the onion the traveler asked, "Is that all you have?" "Why, yes," was the reply; "I would not care to eat more just now, for I have five hours' more work this afternoon." "What did you eat for breakfast?" "Oh, something very fine; a bowl of rice, with some little strips of dried fish." "And what will you eat tonight when work is done?" "Probably some boiled fresh fish, lettuce, tomatoes, onions and cucumbers." Accustomed to such a light diet from infancy, the Japanese builds great endurance on it. On the road to Peking the Japanese soldiers required only a handful of rice and a kettle of boiling water to prepare a meal which met every requirement.

### MY LAY IS OF THE LAVENDER.

Lavender, sweet lavender,
Groweth in a garden fair;
Here and there along the borders,
'Mongst the gayly flaunting flowers,
Like Quaker maids the bushes stand.
Lavender, sweet lavender!
Who loves not lavender?
Who loves not lavender
Loves nothing right at all.

Quiet is her garb, I ween—
Cloudy blue and grayey green.
Yet first favorite is she
With her gracious majesty
The rose, the garden queen.
Lavender, sweet lavender, etc.

Rask they in the sun together,
Soul is knit to soul forever,
In one urn their ashes mingle,
Scent from scent you cannot single
In the fragrant potpourri.
Lavender, sweet lavender, etc.

# AUTO RAN AWAY

## Occupants of the Car Were Injured

NEW YORK, Oct. 8.—A big touring car with two women and two men in it, ran away yesterday down one of the mountains of the Ramphoe range in Orange county, and not one of those in the automobile escaped uninjured. The driver lost control of the car more than half a mile from the base of the mountain and it dashed down the steep grade at a frightful speed. Fifty yards from the base it hit the wall at the side of the road and turned over. The injured are:

Miss Hope Walker, Brookline, Mass., bruised and cut about the head.

Miss Robertson, Brookline, Mass., cut on head and body.

A. C. Bartlett, Chicago, face and head cut and bruised.

Thomas Carey, New York, chauffeur, five ribs broken and internal injuries.

The party left New York at 9 o'clock yesterday morning for Boston. A good run was made up to Tuxedo. Owing to bad roads, it was decided to go on to Poughkeepsie by way of Central valley, a town in Orange county, near Newburgh.

About a mile from the town is a steep mountain road and the car was no sooner started down this grade, than the driver lost control of it. About 50 yards from the base of the mountain the car struck a small ditch and Miss Robertson was hurled out into the road. A moment later Bartlett leaped and escaped with only slight injuries. Just at the base of the mountain the car struck the stone wall and turned completely over on the road. Miss Walker was thrown against the steep bank and the driver was pinned under the car.

Carey was extricated in an unconscious condition, but was revived and taken to a hotel in Central Valley. It is said his condition is serious. Bartlett and the two women returned here by train.

## THE HANNA BOYS

WILL ERECT A MAUSOLEUM IN FAMILY LOT.

WORCESTER, Mass., Oct. 8—Three sons of Senator Marcus A. Hanna are to erect a $100,000 mausoleum on the family lot in Lake View cemetery, Cleveland, to contain 18 catacombs for members of the Hanna family. In the centre will lie two mammoth carcoppagi of pure Norwegian marble. One will contain the body of Senator Hanna, the other will be the final resting place of Mrs. Hanna. With the exception of the senacoppigi, the entire entire structure is to be of Troy white granite. It will be 49 feet long, 25 wide and 24 high, of doric architecture, in the simple style of the Greek temple. A Worcester concern has been awarded the contract, and the work is to be completed by spring.

## LOSS IS $40,000

BIG BLAZE BROKE OUT IN BANGOR.

BANGOR, Oct. 8—A loss estimated at $40,000, all covered by insurance, resulted from a fire, which broke out at 5.40 yesterday afternoon in the basement of the drug store of Taney & Shattuck in Strictland building on Kenduskeag bridge. A dense volume of smoke spread to all the stores in the building ,causing the bulk of the loss. Among the losers are:

Taney & Shattuck, drugs, $4000; E. F. Dillingham, stationery and bookbindery, $10,000; Perley T. Black & Co., clothing, $7,000; Curtis & Tupper, drugs, $3,000; Stacey L. Rogers, jewelry, $500; Thomas White, tea store and fancy groceries, $5,000; Chapman Clothing Co., $5,000.

On the second floor, a number of law offices and the barber shop of P. S. Sanborn were damaged by smoke, estimated at $3,000. The damage to the building, a three-story wooden structure, owned by the Stetson heirs and Strickland heirs, will be about $3,600.

LADIES' KID GLOVES.

The best values in the country at $1.00 and $1.50 and $2.00 a pair. Every pair fitted and fully warranted. See them today. O'Donnell Dry Goods Co.

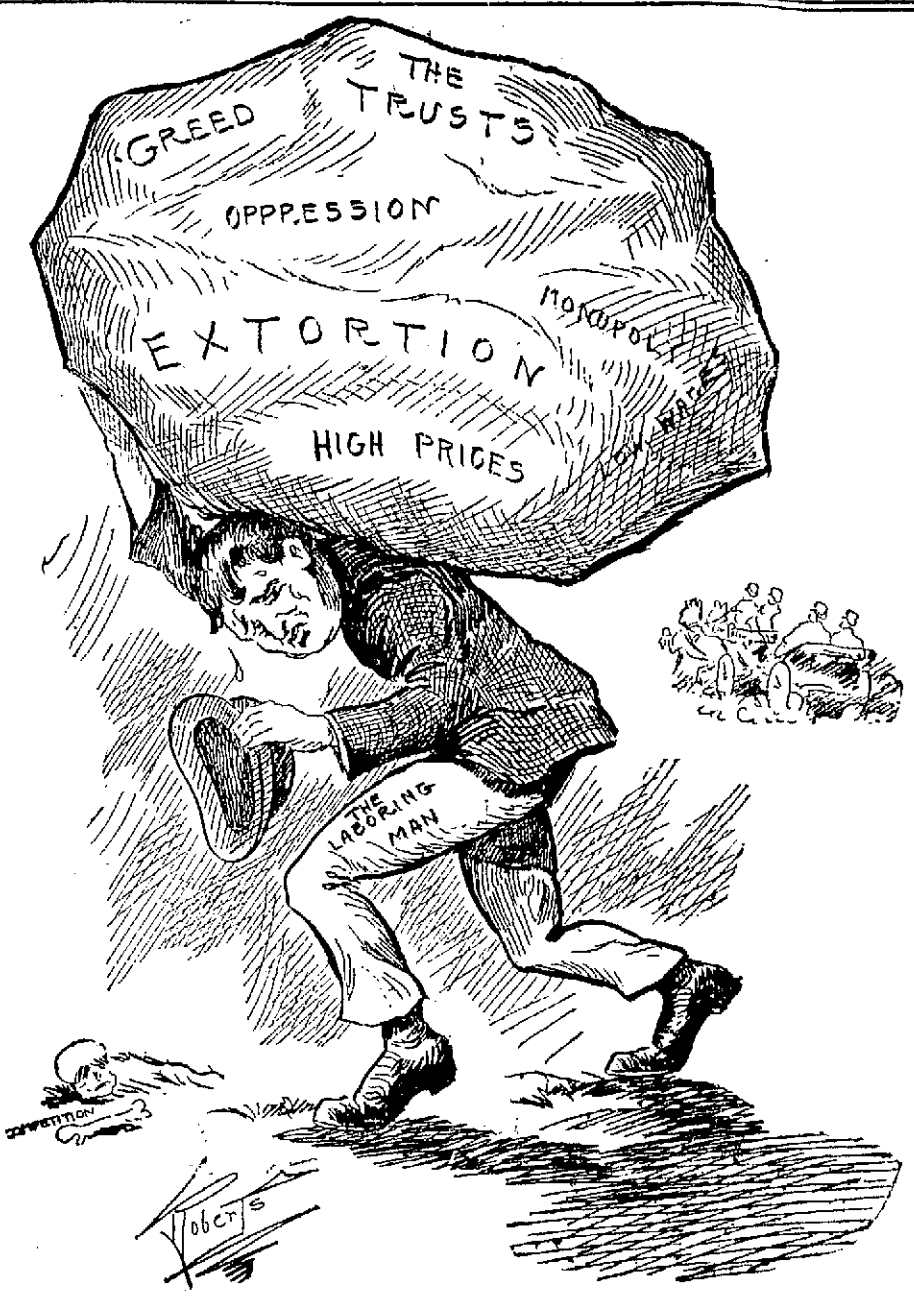


"THE WHITE MAN'S BURDEN"

# CHAMPION LOST

## Lockwood Defeated by Lowell Boy

### YOUNG WILDER WAS THEN DEFEATED

### The Finals Will be Played Today

MANCHESTER, Oct. 8.—The monotony which characterized the first round of the Massachusetts golf championship at the Essex County club was unexpectedly broken yesterday by the defeat of last year's champion, A. G. Lockwood, of the Allston Golf club, who was put out in the morning round by H. H. Wilder, of the Vesper Country club of Lowell.

Wilder's honors did not last long, for

H. H. WILDER.

in the afternoon he was defeated in the semi-finals by Andrew Carnegie, 2nd, in a 20-hole match that was finished in almost absolute darkness, the players having to light matches to mark the holes.

The other survivor of the semi-finals was T. G. Stevenson of the Myopia Hunt club, who will meet Carnegie in the finals of 36 holes for the championship today. The summaries:

Third round:

H. H. Wilder, Vesper, defeated A. G. Lockwood, Allston, 1 up.

A. Carnegie, 2nd, Essex, defeated C. T. Crocker, Jr., Wollaston, 1 up, 20 holes.

G. F. Willett, Essex, defeated Fay Ingalls, Oakley, 2 up.

T. G. Stevenson, Myopia, defeated A. L. White, Wollaston, 3 up, 2 to play.

Semi-finals:

Carnegie defeated Wilder, 1 up in 20 holes.

Stevenson defeated Willett, 2 up.

Lockwood was beaten yesterday morning by H. H. Wilder by one up in one of the most sensational finishes in a golf match.

They halved the first two holes in fives. Lockwood won the third in four and Wilder squared the match with a four at the fifth. Lockwood won the sixth in five and they halved the next three holes, which left Lockwood one up at the turn, both going out in 44.

Wilder's four at the 10th squared the match. They halved the next two holes and then Lockwood's good four at the 13th gave him a lead of one.

Wilder had a chance for a three at the next hole, approaching beautifully, but he failed to hole a six-foot putt and had to be satisfied with a half. Lockwood drove into the ditch at the 15th hole and lost it by five to Wilder's four. Match all even.

Wilder's approach to the next hole was short and he lost the hole, taking six to Lockwood's five. Wilder holed a 20-foot putt at the next hole for a three and made the match again square. Both made fine drives to the 18th hole.

Lockwood's second was long and straight, Wilder's second was short and he had to use a brassey for his third stroke. He made a beauty, getting round the left edge of the bunker guarding the green.

Lockwood's midiron shot landed on the green and stopped within about 15 feet of the hole. Wilder's approach shot rimmed the cup but hit it so hard that the ball rolled 10 feet over the hole. Lockwood putted to within four feet of the hole. Wilder holed the 10-foot putt. Lockwood missed his putt and lost the match. The score:

| | | | | | | | | | | |
|---|---|---|---|---|---|---|---|---|---|---|
| Wilder ..... | 5 | 5 | 5 | 5 | 4 | 6 | 5 | 5 | 4— | 44 |
| Lockwood ..... | 5 | 5 | 4 | 5 | 5 | 5 | 5 | 5 | 4— | 44 |
| Wilder ..... | 4 | 5 | 4 | 5 | 4 | 4 | 6 | 3 | 5—40— | 80 |
| Lockwood ..... | 5 | 5 | 4 | 4 | 4 | 5 | 5 | 4 | 6—42— | 86 |

## SONS OF VETERANS

ENTERTAINED AT MEMORIAL HALL.

Admiral Farragut Camp, Sons of Veterans, assisted by the Ladies' Aid Society, No. 27, gave a banquet last evening in Memorial hall to visiting members from Boston and vicinity. Rev. N. W. Mathews said grace, and C. E. Chapman provided instrumental music. Past Colonels Bradford of Somerville, Pickering, Blaisdell and Goulding of Lowell followed. Mr. S. A. Pickering presided.

The committee of arrangements was Messrs. S. A. Pickering, George Emery, Edward Dennett and Ralph Harvey. The supper committee was Mrs. A. C. Blaisdell, chairman; Mrs. Benjamin Blake, Mrs. George Emery, Mrs. Lizzie Anderson and Miss Bessie Atwood. The special car left for Boston shortly after 10.30 o'clock.

CARNIVAL OF NATIONS.

The committee in charge of the American table of the coming carnival of nations which is to be held under the direction of Company G, Sixth regiment, held a dance at the armory last night and the affair proved to be a grand success. There were about three hundred couples present and music for dancing was furnished by the Cadet orchestra.

The committee in charge of the affair consisted of Captain William Fairweather, chairman; Mrs. Fairweather, Mrs. Frank Dodge, Miss Cora Jaques, Mrs. Frank Boyle, Miss May Fairweather, Miss Nellie Fairweather, Miss Hattie Hay, Miss Emily Rigley, Miss Edith Hoyt, Miss Hoye, Miss Lackie, Miss Howard, Miss Annie Collum, Miss Agnes Meehan, Miss Meehan, Miss Rose Jaques, Messrs. Frank Dodge, James Mylott, Milton Knowles, Frank Boyle.

Biliousness

is a common complaint, very annoying and often serious if the proper remedy be not administered. The secretive organs must be put in a thorough working condition. If you would like to have a relief act as if from a charm, just use

Beecham's Pills

Sold Everywhere. In boxes 10c. and 25c.

## SUNDAY SERVICES

TO BE HELD AT THE DIFFERENT LOCAL CHURCHES.

BAPTIST.

First—George street, corner of Church street, Rev. Smith T. Ford, D. D., pastor. Morning service at 10.30, Sunday school at 12, Junior Young People's society at 5.15, evening service at 6.30.

Rev. George W. Quick, D. D., of Worcester, will preach morning and evening. Morning, "Education That Is Christian;" evening, "The Desired Heaven."

Mt. Vernon Free Baptist church, corner Mt. Vernon and Butterfield streets, Rev. F. E. Carver, pastor.

First Freewill—Paige street, Rev. D. B. Martin, pastor. Morning service at 10.30, Sunday school at 12, evening service 6.30.

Fifth Street—West Fifth street, Rev. Orville Coats, pastor, 727 Bridge street. Morning service at 10.30. Bible school at 12, evening service at 6.30.

Immanuel—Blossom street, Rev. Robert F. True, pastor. Morning service at 10.30, Y. P. S. C. E. at 5.30, evening service at 6.30.

Morning, "Do Our Lives Please God?" Evening, "What Are We Aiming At?"

Chelmsford Street Freewill—Chelmsford street, corner of Plain street, Rev. Albert E. Kenyon, pastor. Morning service at 10.30. Sunday school at noon.

Morning, "A Great Delusion;" evening, "A Worthy Foundation," a large chorus will be assisted by orchestra. Sermon by pastor.

Worthen Street—Rev. Arthur P. Wedge, pastor. Morning service at 10.30, evening service at 6.30, C. E. meeting 5.15.

Morning, "The Vicarious Life;" evening, "A Limping King."

French Baptist Church, corner of Ennell and West Sixth streets, Rev. Isaac LaFleur, pastor.

Branch Street—Middlesex street, opposite the easterly junction of Branch and Middlesex streets, Rev. Asa Reed Ellis, pastor. Morning service at 10.30, Sunday school, at 12. Young People's meeting at 5.45, evening service at 6.30.

North Billerica—No settled pastor. Morning service at 10.45, Sunday school at 12, evening service at 7.

Morning, "Our Sunday School—Its Value and Is Needs." Evening, "Filling up the Ranks."

Hadley street Freewill Baptist.

CATHOLIC CHURCHES.

Twentieth Sunday after Pentecost. Gospel: St. John iv, 46-53.

St. Patrick's—Masses will be sung in the basement at 7, 8, 9, 10 and 11. The 10 o'clock mass will be exclusively for the children, while the 11 o'clock mass will replace the usual high mass.

St. Peter's—Gorham street, Rev. Michael Ronan, rector. First mass at 6, second mass at 7, third mass at 8, (new church) children's mass at 9, (old church), fourth mass at 9, high mass and sermon at 10.30, Sunday school at 2, vespers at 7.

St. Michael's—Sixth street, Rev. John J. Shaw, pastor. First mass at 6.30, children's mass at 8.15, second mass at 9, high mass and sermon at 10.30, Sunday school at 1.30, vespers at 3.

Immaculate Conception (Oblate Fathers), East Merrimack street between Brown and High streets, Rev. E. A. Durgan, O. M. I., pastor. First mass at 6, second mass at 7.30, children's mass at 9, high mass and sermon at 10.30, Sunday school at 2, vespers at 6.30.

Church of the Sacred Heart (Oblate Fathers), Moore street, opposite Andrews street, Rev. John P. Reynolds, O. M. I., pastor. First mass at 6, children's mass at 8, second mass at 9, high mass and sermon at 10.30, Sunday school at 2, vespers at 6.30.

St. Jean Baptiste (Oblate Fathers), Merrimack street, corner of Aiken street, Rev. Joseph Mangin, O. M. I., rector. First mass at 7, children's mass at 8.30, high mass with sermon at 10, vespers at 6.30.

St. Joseph's (Oblate Fathers), Lee street, Rev. Leon Lamothe, O. M. I., rector. First mass at 7, second mass at 8.30, high mass and sermon at 10, vespers at 3.

St. Louis'—West Sixth street, Rev. J. N. Jacques, rector. First mass at 7.30, second mass at 9, high mass and sermon at 10, vespers at 6.30.

St. Anthony's (Portuguese), Gorham street, corner of Congress street, Rev. Joaquin V. Rosa, pastor. First mass at 8, high mass and sermon at 10.30, vespers at 6.30.

Church of the Holy Trinity (Polish) High street.—First mass at 8, high mass and sermon at 10.30, vespers at 4.

CONGREGATIONAL.

First—Merrimack street, opposite the public library, Rev. Ralph Gillam, acting pastor. Morning service at 10.30, Sunday school at 12, Y. P. S. C. E. at 5.30, evening at 6.30.

Preaching by Rev. George W. Coon. Morning, "Doing Good." Evening, "A Great Deliverance."

Highland—Westford street, corner of South Canton street. Rev. T. Clayton Welles, pastor. Morning prayer at 10.10, sermon at 10.30. Sunday school at 12, evening at 6.30.

Morning, "A Great Rally Day of the Olden Time;" evening, "A Most Timely Prayer."

High Street—East Merrimack street, corner of High street, Rev. Charles W. Huntington, D. D., pastor. Morning service at 10.30. Sunday school at 12, Y. P. S. C. E. at 6.15, evening service at 7.

Kirk Street—Kirk street, opposite French street, Rev. George E. Martin, D. D., pastor. Morning service at 10.30, Sunday school at 12, evening service at 6.30.

Eliot—Summer street, corner of Favor street, Rev. E. Victor Bigelow, pastor, Rev. J. M. Greene, D. D., pastor emeritus. Morning service at 10.30. Sunday school at 12. Y. P. S. C. E. 6, evening service at 7.

Morning, October sermons—Color the Bow in the Cloud. Evening, "A Bulwark of Righteousness—George F. Hoar."

First Trinitarian—Dutton street, corner of Music Hall avenue. Rev. George F. Kenngott, pastor. Morning service at 10.30, Sunday school at 12, evening service at 7.

Morning, "The Secret of a Happy Life; evening, "A Warm Heart."

Pawtucket—Pawtucket square, Rev. Edwin R. Smith, minister. Morning worship at 10.30, Sunday school at 12, Y. P. S. C. E. at 6; evening service at 7.

Morning service at 10.30. Evening at 7, preaching by Rev. J. M. Greene.

Swedish—London street, Rev. F. A. Lindholm, pastor. Morning service at 10.30, Sunday school at 12, evening service at 7.

French—Bowers street, corner of Fletcher street, Rev. T. G. A. Cote, pastor. Morning service at 10.30. Sunday school at 12, evening service at 6.30.

Hillside, Dracut—Rev. J. A. McKnight, pastor. Services at 10.30, Sunday school

Morning—Harvest concert exercises. Evening, C. E. Meeting at 6.15. Lecture by pastor at 7.30.

Celtic—Dracut, Morning service at 10.45, Sunday school at 12, evening service at 7.

Preaching morning and evening by Rev. Myron D. Fuller of East Greenwich, R. I.

Evangelical—Tyngsboro, Rev. Sarah A. Dixon, pastor. Morning service at 10.45, Sunday school at 12, Y. P. S. C. E. at 6.30, evening service at 7.

Tewksbury Congregational—Morning services at 10.30, Sunday school at 12, evening service at 6.30.

Methuen Church—Rev. J. L. Hoyle, pastor. Preaching at 10.45, Sunday school 12.

Second Congregational church, North Chelmsford, pastor, Rev. D. A. Hudson.

Central Congregational church, Chelmsford; Rev. A. F. Earnshaw, pastor.

EPISCOPAL.

St. Anne's church—Sunday, holy communion, 7.15 a. m. Full service and sermon, 10.30 a. m., evening prayer and sermon, 7 o'clock. Sunday school, 12 m. The Rev. Henry L. Jones, D. D., Deputy from Central Pennsylvania to the general convention, will preach at the morning service.

St. John's—Gorham street, north of the court house, Rev. Leander C. Manchester, rector—Morning service at 10.30; Sunday school at 12; evening service at 6.30. Communion first and third Sundays and on the greater festivals.

House of Prayer, Rev. A. C. Chapman, priest in charge—High mass 10.30; vespers 7. First Sunday in month—low mass at 8, high mass at 10.30; vespers at 7.

Rev. E. A. Larrabee, rector of the Church of the Ascension, Chicago, and one of the prominent deputies to the general convention of the Episcopal church meeting in Boston, preaches tomorrow. 10.30 a. m. at the high mass at the House of Prayer, Walker street.

All Saints—Chelmsford. Services and sermon 10.45, Sunday school 12, evening service 7, Holy Communion 10, first Sunday in the month 10.45.

LUTHERAN.

Swedish—Meadowcroft street, near Moore street. Rev. P. E. Asley, pastor. Sunday school at 9, morning service at 10.30, evening service at 7.

METHODIST.

First Swedish—Moore street, corner of Bourne street, Rev. Oscar W. Johnson, pastor. Morning service at 10.30, Sunday school at 2, evening service at 6.30.

Berean Primitive—Moore street, near Lawrence street, Rev. D. Markham pastor. Morning service at 10.30. Sunday school at 12, evening service at 6.30.

St. Paul's—Junction of Hurd and Warren streets, Rev. Geo. H. Dean, pastor. Morning service at 10.30, Sunday school and Bible class at 12, evening service at 6.30.

Morning, "Is Praying Profitable?" Evening, "Somebody's Touch."

Worthen Street—Rev. E. P. Herrick, pastor. Morning service at 10.30, Sunday school at 12, Epworth league at 5.30, evening service at 6.30.

Morning, "The Sunday School;" 12 m., rally day exercises in Sunday school 6.30 p. m. Harvest concert.

First Primitive—Gorham street, corner of Ellsworth street, Rev. Nathaniel W. Matthews, pastor. Morning service at 10.30, Sunday school at 12, evening service at 6.30.

Morning, "The Strangers;" evening, "The Revival at Lydda."

Central Methodist church, cor. Paige and John streets. Rev. W. W. Shenk, pastor. Morning service at 10.30, Sunday school at 12, Epworth League 5.45, evening service at 6.30.

Morning, "The Riches We Never Lose." Evening, "The Value of a Man."

Highland—Laring street, corner of Grove street, Rev. D. F. Kingsley, pastor. Morning service at 10.30, Sunday school at 12, evening service at 6.30.

Morning, "God's Love Manifested;" evening, "The Two Masters."

Centralville M. E.—Corner of Bridge and Hildreth streets, Rev. F. M. Fickles pastor. Preaching at 10.30 and 6.45, Sunday school at 12. Epworth league at 6.

Morning, "Gratitude." Evening—Harvest service with concert for Sunday school.

Wesley Church, Runels' building, corner Merrimack and Bridge streets, Rev. Wm. P. Ray, pastor.

Preaching, 10.30 a. m., Sunday school at 12 m., Holiness meeting at 3 p. m., preaching at 6.30 p. m.

MINISTRY-AT-LARGE.

Free—Middlesex street, between Elliot and South streets, Rev. George C. Wright, pastor. Morning service at 10.45, Sunday school at 12.

Morning, "Freshness of Soul and Never Failing Faith in God."

PRESBYTERIAN.

First—Appleton street, corner of Davis street, Rev. James M. Craig, pastor—Morning service at 10.30; Sunday school at 12; evening service at 7.

"The Purple Cup;" Sacrament and Reception of Members; evening, "All Sufficiency of Christ."

Westminster United Presbyterian—Hours of service 10.30 and 7.

Morning—"Doing All to His Glory." Evening, "A Night in the Cave of Despondency."

UNITARIAN.

First—Merrimack street, opposite John street, Rev. Chas. T. Billings, pastor. Regular morning service at 10.45, Sunday school immediately following the morning service.

Morning, "Peace and War."

Chelmsford Centre Unitarian—Rev. A. D. K. Shurtleff, pastor. Morning service at 10.45, Young people's guild at 7.

UNIVERSALIST.

First—Hurd street, Rev. Caleb E. Fisher, pastor. Morning service at 10.30, Y. P. S. C. E. at 6.

Morning, "The Survival of the Best."

Grace, Princeton street, corner of South Canton street, Rev. Ransom A. Greene, pastor. Morning service at 10.30, Sunday school at 12.

"Religion in its Larger and Broader Aspects."

This is the time to buy coal. See Fred H. Rourke, 984 Gorham street.

BABY COATS AND BONNETS.

Now is the time to buy them for the little ones. Styles and prices to please you; Infants' Wear Dept. O'Donnell Dry Goods Co. New store.

BOYS' UNDERSHIRTS, 25c EACH.

A small quantity of a very heavy fleeced underwear, same as you always pay 39c for, on sale today in Underwear Dept. O'Donnell Dry Goods Co.

For Coughs, Colds, Sore Throat and all Other Pulmonary Affections, there is

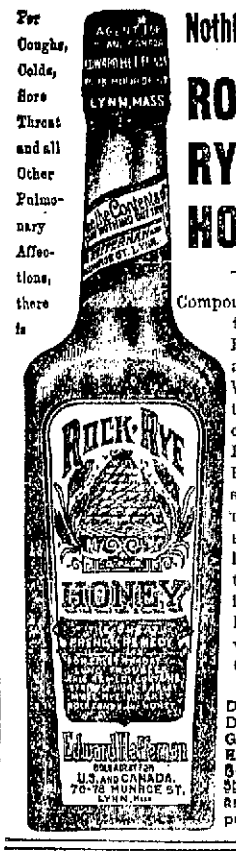


Nothing Like ROCK, RYE AND HONEY

Compounded from the Purest Barley Malt and Rye Whiskey, the finest clarified Honey and Rock candy sirup, with all their soothing, healing and tonic qualities, it relieves, revives, and CURES.

Druggists, Dealers and Grocers Everywhere Sell it at 25c, 50c and $1.00 per Bottle.

## $1500 VERDICT

JURY FOUND AGAINST FORMER HARVARD PROFESSOR.

NEW YORK, Oct. 8.—A verdict for $1500 against Prof. Henry G. Johnson, formerly instructor in English literature at Harvard, has been rendered by a jury in the city court in favor of Miss Laura Dutro, who sued for breach of contract in which she was to act as companion tutor to Miss Muriel Dixon, the 17-year-old ward of the defendant.

Both Prof. Johnson and the head of the agency through which Miss Dutro was secured testified that no contract was made, but the jury believed Miss Dutro as against the other witnesses and returned a verdict for a full year's salary.

Judge Conlin remarked that he did not like the verdict and is now considering a motion to set it aside as excessive. Prof. Johnson's ward, Miss Dixon, is from Boston, and an orphan. She is said to be wealthy.

SEE THE RIBBONS.

on sale today at new store of O'Donnell Dry Goods Co., 19c qualities at 12½c per yard. They're well worth examining.

## SOCIAL AND FRATERNAL

The regular meeting of Passaconaway Tribe of Red Men was held last night and routine business was transacted. At the next meeting of the Red Men four adopted palefaces will be exemplified into the mysteries of the hunters 'and warriors' degree. Visiting brothers were present from sister tribes, and spoke on the merits of the order. At the close of the meeting whist a social hour was enjoyed.

The weekly meeting of the C. Y. M. L. Debating club was held last night and the attendance was very large. The question to be debated was "Resolved, that labor unions are beneficial to the country". The judges after summing up the arguments decided that the affirmative side had won.

Great enthusiasm was shown when the debate was open to the members. J. Murphy was elected critic and admirably filled the position. The regular debate will be held next Friday evening.

The regular meeting of the Lowell Eagles was held Thursday night in Elks' hall in Middle street, Worthy President Doyle occupying the chair. Four proposals were received and three new members were admitted. Past President George H. McCabe, who was the delegate to the convention held in Baltimore made a report and Past President F. A. M. Tobin, who is a member of the Grand Lodge, also submitted a report.

It was shown by the reports that the order has gained 350 aeries in the last year, making a total of 805 in the state, and have an account in their grand treasury of $63,000, which is used for the grand aerie. Massachusetts stands sixth in membership, only 50 less than New York state, and Lowell stands third in membership and finance.

John N. Farrell, treasurer of the Labor day outing, made his report and it was shown that the affair was a success.

Richard Flynn reported for the committee who has charge of the trip to Waltham, and made mention that the general opinion at the exercises was that Lowell Aerie has the beest degree staff in the state.

The aerie, accompanied by its staff, will visit Cambridge, Sunday, Oct. 16, and exemplify the degree work of the order. Brothers R. J. Flynn Thomas H. Corcoran and Thos. H. Kennedy were appointed a committee to have charge of the same.

The aerie voted to run a ball and a committee of 100 was appointed to carry out all arrangements.

Lowell, Saturday, Oct. 8, 1904

A. G. POLLARD & CO.

Double Trading Stamps Today

We'll Show You Some Exceptional Values in

BLANKETS and COMFORTERS

If You'll Come Here Today

10-4 Grey Cotton Blankets, heavy fleeced, a little imperfect, worth 75c

Only 49c a pair

11-4 White and Grey Cotton Blankets, good full size and heavy, usually sold at 89c

Only 69c a pair

Good sized Comforters with a strong covering and light, warm stuffing, fine heavy stitching

Only 75c each

Comforters for large beds, lined with white batting, heavy covering and good stitching, great value at

Only 98c each

Comforters, extra large size, with silkalene coverings and fancy stitching, pretty patterns

Only $1.39 each

Better ones at $1.50 to $3.50.

PALMER STREET BASEMENT

A. G. POLLARD & CO.

MERRIMACK, PALMER AND MIDDLE STREETS

The Three Ages of Man.

In childhood, middle life and old age there is frequent need of the tonic properties that are contained in

ANHEUSER-BUSCH'S Malt-Nutrine TRADE MARK

It is nature's greatest assistant—not a dark beer but a real malt extract—positively helpful, non-intoxicating.

Sold by druggists. Prepared only by the

Anheuser-Busch Brewing Ass'n

St. Louis, U. S. A.

## TRAINS TO AND FROM BOSTON

**SOUTHERN DIV.**

| To Boston. Lve. | Arr. | From Boston. Lve. | Arr. |
|---|---|---|---|
| 5.48 | 8.50 | 6.00 | 7.04 |
| 6.22 | 7.40 | 6.30 | 7.26 |
| e6.30 | 7.50 | 7.54 | 8.52 |
| e6.45 | 7.53 | 8.25 | 9.01 |
| e7.01 | 8.02 | e9.00 | 9.57 |
| e7.24 | 8.10 | 9.25 | 9.57 |
| e7.31 | 8.50 | e10.00 | 10.57 |
| 7.48 | 8.55 | e10.17 | 11.34 |
| e7.52 | 10.05 | e11.30 | 12.07 |
| 8.00 | 9.40 | 12.00 | 12.55 |
| 9.22 | 10.20 | e1.00 | 1.37 |
| 11.00 | 12.05 | 1.15 | 1.52 |
| e11.43 | 12.23 | 2.00 | 3.01 |
| e12.14 | 1.00 | e3.00 | 3.47 |
| 1.40 | 2.50 | 3.30 | 4.05 |
| e1.50 | 2.30 | e3.47 | 5.00 |
| e3.47 | 4.30 | 5.14 | 5.30 |
| e4.02 | 4.45 | e5.00 | 5.37 |
| 4.25 | 5.30 | 5.33 | 6.24 |
| e5.22 | 6.13 | e5.47 | 6.54 |
| 5.44 | 7.09 | 7.14 | 7.39 |
| e6.12 | 7.55 | 67.30 | 8.06 |
| e7.22 | 8.15 | 69.30 | 9.08 |
| 8.42 | 9.39 | 10.30 | 11.34 |
| | | 11.20 | 12.23 |

**SUNDAY TRAINS**

| Lve. | Arr. | Lve. | Arr. |
|---|---|---|---|
| e8.37 | 9.30 | 9.00 | 10.00 |
| e7.25 | 8.10 | e10.00 | 10.37 |
| 8.45 | 9.29 | e11.30 | 12.07 |
| e6.20 | 10.15 | 1.00 | 2.57 |
| e8.25 | 9.29 | 5.00 | 6.29 |
| e7.27 | 8.30 | e7.35 | 8.08 |
| e8.12 | 8.59 | e8.30 | 9.08 |
| e7.20 | 8.16 | 9.00 | 10.32 |

**WESTERN DIV.**

| To Boston. Lve. | Arr. | From Boston. Lve. | Arr. |
|---|---|---|---|
| 6.30 | 7.36 | 7.30 | 8.51 |
| 8.00 | 8.54 | 9.26 | 10.31 |
| 9.25 | 10.37 | 10.45 | 11.40 |
| 10.50 | 12.00 | 11.50 | 1.05 |
| 12.05 | 1.27 | 2.15 | 3.20 |
| 12.45 | 1.55 | 3.00 | 4.50 |
| 2.30 | 3.34 | 4.00 | 5.40 |
| 3.10 | 4.05 | 5.04 | 7.05 |
| 3.55 | 5.00 | 6.25 | 7.47 |
| 5.05 | 6.10 | 9.30 | 10.35 |
| 6.15 | 7.10 | B11.10 | 12.13 |
| 7.00 | 8.04 | | |
| 9.15 | 10.20 | | |

**SUNDAY TRAINS**

| Lve. | Arr. | Lve. | Arr. |
|---|---|---|---|
| 8.15 | 9.20 | 8.00 | 9.38 |
| 12.10 | 1.24 | 12.00 | 1.00 |
| 3.55 | 4.52 | 3.00 | 6.26 |
| 5.30 | 6.54 | 8.40 | 9.40 |
| 8.45 | 9.44 | | |

Trains by western division leave Lowell from Middlesex St. Station.

a Via Redford.

e Express.

b From Middlesex Street Station only.

B Runs to Lowell Wednesdays and Saturdays only.

## LOCAL NEWS

Tolin's—Printing—Associate Bldg. Tel.

T. A. D. Sullivan, wholesale grocer.

Hire your hacks at O'Donnell's stables. Tel. 439-4.

J. F. Donohoe, Donovan Bldg., real estate and insurance. Telephone connection.

The New York Herald arrives several hours earlier than heretofore. Read it. Fullest and most impartial accounts of the great political fight. Special New England Edition.

M. Little & Co., Bridge, cor. Third street, show about 50 dozen new fall styles flannelette wrappers and house dresses at 99c, $1.10, $1.25 and upwards to $1.99 each. These are the "Reliance Corsette Garments," corset lined and perfect in make and fit. Double green or legal stamps given on all wrappers sold today.


**Y. M. C. A.**

MEN'S MEETING

SUNDAY 3.30 P. M.

First Congregational Church

Address by

REV. C. L. PIERCE

Subject: "A Young Man's Hiding Place."

Music by

American Brass Quartet

R. McDANIEL, first cornet.
F. A. BRYANT, second cornet.
J. H. HIBBARD, French horn.
O. R. PARK, trombone.

All Men Invited.

**JOHN W. McEVOY**

Counselor-at-Law and Public Administrator

337 Central Street. Tel. 639-4

J. J. O'Connell J. J. Cushman

**J. J. O'CONNELL & CO.**

**Funeral Directors**

1010 Central St. Davis Sq.

Telephone Connection

**JOSEPH E. LOUGHRAN**

ATTORNEY-AT-LAW

6 Hildreth Bldg. Lowell, Mass.

**JOS. F. DONOHOE**

Real Estate and General Insurance

Rooms 46-47 Donovan Building, 267 Central st., Lowell, Mass. Tel. connections.

Established 1884

**J. F. O'DONNELL & SONS**

Funeral Directors and Embalmers

315-324 Market St., Cor. Worthen.

Telephone 439-3.

Funeral chapel, also morgue connected with our establishment.

**JAMES E. O'DONNELL**

Attorney-at-Law

HILDRETH BUILDING, LOWELL

**FOLEY'S HONEY AND TAR**

stops the cough and heals lungs

**CUNARD LINE**

Steamer Saxonia Sails Tuesday, October 11.

PASSAGE AT LOW RATES

AT MURPHY'S TICKET AGENCY

16 Appleton St. Opp. Postoffice.

**Middlesex Leather Co.**

251 Middlesex Street

Wholesale and retail dealers in SHOE LEATHER, SHOE FINDINGS, CUT TAPS, SHOE LACES, AND A LARGE LOT OF UNION LEATHER.

Everything for shoe makers and private use. Lowest cash prices. Please call and see our stock.

We are also agents for G. W. MOIR & CO. SHOE POLISH.

JANBARD BROS.

NO CHANCE FOR REGRETS When You Insure With the

**PENN MUTUAL**

Apply to M. J. SHARKEY, Agt. Swan Bldg., 26 Central St.


# REGISTRATION

## This Year Promises a Record Breaker

To look in on the registrars of voters at their session for registration at City hall, this afternoon, one would imagine that registration was a flat failure, for there was little doing.

But such is not the case, happily, for both sides are well pleased with the results thus far. Thursday, 60 names were added to the list and the total number of names thus far added to the check-list this year is over 700. Both parties are giving more attention to registration this year and are going about the work in a more intelligent manner than last year.

It is now believed that the number of names registered this fall is far in excess of the number dropped from the list. There are many new assessments this year, ward one alone having 300 new assessments. With all of these put on the list together with the old voters who have dropped, the aggregate number will exceed the number dropped. Both party organizations have men in their employ who do nothing but registration work, and they are doing good work. They not only remain about the hall during the sessions of registration, but go out each morning in search of new voters.

## BILL JOHNSON'S DOG

BADLY CHEWED UP AND BILLY HIMSELF BADLY WET.

The sidewalk in front of Johnson's millinery store in Merrimack street was the scene of a rather sensational dog fight this morning. It was a one-sided affair, and as a result of the scrimmage Billy Johnson's little white bull dog is wearing a badly damaged ear and Billy is sporting a different suit of clothes than the one which he donned when he got up this morning.

Billy's little dog has been putting up a great bluff and has been getting away with it, but an innocent looking Boston terrier, brindle in color, called the little white fellow's bluff in good shape this morning and in an attempt to separate the dogs Mrs. Johnson threw a pail of water on her hubby.

Billy's dog has been in the habit of running out and blustering up at every dog that passed. He has been carrying a chip on his shoulder, so to speak, and now he is carrying a badly lacerated ear instead. He ran out of the store and bristled up once too often. The innocent looking brindle was going about his business. He wasn't having a word to say to anybody and as he entered by the millinery store out pops the little white fellow with his usual bluff.

The brindle looked at him for a second and decided to call the turn. He grabbed Billy's little would-be-scrapper by the ear and he stuck like glue. Billy's dog howled and asked the brindle to let go, but the brindle was deaf to his pleadings. He just closed his eyes and hung on. Billy lighted matches and stuck them in the brindle's nose, but the brindle didn't care. Lighted cigar stubs were poked in his nose and mouth and somebody kicked him. He took it all in good part and clung to the ear. He seemed to like it and besides he had determined to call Billy's dog good and hard.

Mrs. Johnson scolded the men because they couldn't separate the dogs and she appeared on the scene with a bucket of water. She intended it for the brindle dog's head. Her intentions were all right but she threw it on Billy instead of the dog. Finally somebody poked something down the brindle dog's throat and choked him. Then he had to let go, and when he did it was discovered that he had punctured the white dog's ear in several places, and in order to get him out of harm's way Billy, "soaking wet to the skin," grabbed his dog and carried him into the store. It is almost safe to predict that Billy's dog will not go looking for any more trouble.


# HER EYES

Damaged Optic Nerve and Nervous System

**NERVOUS HEADACHES**

Mrs. H. C. Hooper Talks Frankly About Her Condition and Its Cause—Nervous Prostration.

No woman could be worse than Mrs. H. C. Hooper of this city. She was in such a nervous state for years that it affected her eyes and today she is well and continues to grow stronger. Her story: "For years I have suffered with my nerves and had nervous attacks periodically. The best medical talent was employed, but they could not cure me. Nine years ago I suffered with nervous prostration and was completely prostrated about a whole year, being unable to do anything to speak of. In February, 1903, I read about several important cures performed with Dr. Bartlett's Vital Force, and having been very ill for eight weeks previous, I decided to give it a trial. I had headaches almost continuously, and my nervous system was in such a condition that it affected my eyes. I couldn't digest a great deal of solid food; and had no strength; and sound sleep was entirely out of the question. When I began the use of this marvelous medicine, I was in a condition of women twice my age. After a short time I felt the benefits of the medicine; and after using several bottles, I found my strength returning; my appetite improved and my sleep sound. Even to this very day I continue to improve and nothing else did it but Dr. Bartlett's Vital Force. I recommend it very highly because I am sincere in my belief that it cured me, and urge all womankind never to let a day pass without taking it if they get run down, and need a medicine to build them up."

(Signed) MRS. H. C. HOOPER,
75 Nichols St., Lowell, Mass.

May 21, 1904."

It is well to know that Dr. Bartlett's Vital Force is free from alcohol and dangerous drugs, is not a patent medicine, but Dr. Bartlett's own prescription, in use over 31 years. It is safe for children to take—in fact children cry for it. All druggists sell and recommend it. Dr. Bartlett's Current of Life Tablets guaranteed cure for sour stomach, rush of blood, dizziness, sallow complexion, pimples, liver ailments, etc., (a mild laxative), 25 cents a box.

If you belong to that class of invalids that can get no help from other physicians call on Dr. Bartlett at his office, 106 Merrimack street, today. He makes a specialty of chronic diseases.


# ADMITS HOLDUPS

## Two Clinton Men Are Under Arrest

## ONE OF THEM HAS CONFESSED

## Innocent Men Jailed For Some Months

CLINTON, Oct. 8.—With the arrests of Mason N. Robinson and John O'Malley, both of this town, at Somerville and Leominster respectively, the mystery of the daring electric car holdups of last January and March is solved and two innocent men who had been imprisoned for months will be cleared from the stigma.

Robinson has made a full confession of both holdups. It was taken in shorthand and is now being typewritten.

Not until three weeks ago did suspicion turn towards Robinson and O'Malley, but since then Chief Bates and his men have been following up a number of clews connecting them with the holdups.

Robinson suddenly left town last Sunday and was not located for a day or two. He was traced to Somerville and yesterday he was taken by Chief Bates from his brother's home in that city to district police headquarters in the state house. There he was confronted by C. M. Gill of Berlin, conductor of the car which was held up on Jan. 9 and by Eugene Saulter, E. S. Butler and John Cunningham, passengers on the car on the night of March 2.

They could not positively identify him even when the hat he lost from his head on the occasion of the second holdup, was placed on his head and a spotted handkerchief was tied over his nose in the fashion he wore it on that night, but Robinson's nerve was all gone.

When Chief Bates and Deputy Chief Neal of the state police began to question him he held up his hand and said: Hold on, I will tell the story", and tell it he did, as follows:

"On the night of the first holdup, Jan. 9, we went down to Currier's on Main street. There we signaled the car to stop, and when the conductor came to the step we made him get down. It took but a moment to go through him; then we made him climb aboard and start the car ahead.

"We ran through Allen street to Stone, then to Plain, West and Brook streets, cut across the Swift lot and climbed the hill to Walnut street. Then we walked to Central and home through Chestnut and Pleasant streets. We were not molested at any time."

On March 2, within 300 yards of the scene of the first holdup, a second attempt was made, this time about 9.30 at night, when the highwaymen climbed upon the rear platform and ordered the passengers to throw up their hands.

Eugene Saulter, who was on his way home to Lancaster, objected, and his right arm knocked the highwaymen into the street, Robinson's hat falling off in the vestibule.

Mr. Saulter and Joseph Linton chased the men as they ran back toward Clinton, and were fired at, one shot passing through Saulter's overcoat. Speaking of that attempt, Robinson said:

"We followed about the same method, but when we were chased we cut through Carter street to Main street in South Lancaster, then took to the woods on the east bank of the Nashua river. There was snow on the ground, and the walking was difficult. We finally became lost in the woods, and for an hour wandered about trying to locate ourselves. Finally we came out at High bridge, over the river, and then took the same course home."

Robinson admits that he had feared arrest, but the holdups were becoming such ancient history that he was beginning to feel himself unsuspected and safe.

CAPTURE OF O'MALLEY.

As soon as Robinson had confessed Chief Bates telephoned to the Clinton police to capture O'Malley, and a detail of six officers was sent to the carpet mill where he had been employed. The mill was surrounded but it was learned that he was not at work there. Officers J. J. Mitchell and M. F. Smith, hearing he was employed in Leominster, took a car for that town and on the return trip O'Malley came aboard. They were not positive of his identity, but when the car reached Clinton Officer G. J. Fontz, who knows O'Malley, boarded the car and the arrest followed.

Robinson is 21 years old, son of the late George Robinson, whose family has resided in Clinton for about 20 years, coming here from northern New York. His mother is living on School street, and he has several brothers and sisters. He has always borne an excellent reputation, though disinclined to work and not holding a position for any length of time.

O'Malley is about 20 years of age, a son of John M. O'Malley of 53 John street. He has been a resident of the town all his life, and has never figured in court, though his reputation for youthful devilry has been quite widespread; so much so that he has borne the nickname of "the skunk." He has been employed as a stripper in the Bigelow Carpet company until a week ago, when he went to Leominster to work in a comb factory.

INNOCENT MEN ARRESTED.

The police under Chief W. F. O'Toole on Jan. 12 arrested Owen McNamara and Martin Macy in Lawrence for the first holdup. When arrested Macy remarked to McNamara, "If we had remained in Clinton we would have been all right."

That remark and the fact that Macy had a spotted handkerchief such as one of the highwaymen was described as wearing, was the principal evidence against them and they were held for the grand jury. A day or two later a local newspaper received a letter which declared that the men under arrest were innocent and the writer made fun of the police for capturing the wrong man.

Attempts to discover the writer of the letter failed, but Robinson yesterday confessed that he did it.

Robinson and O'Malley will appear before Judge Stone in the district court today.

Now that the facts in the case have come out, considerable sympathy is expressed for Macy and McNamara. These two unfortunate men remained in jail from January until the middle of August, though they were practically innocent. In May the grand jury indicted them, but there was no trial.

In August the government was not prepared to proceed, and finally their counsel moved for their discharge. They were released then on their own recognizances to appear in the October sitting of the superior court, which comes in about 10 days, but their worry is now all over.

## NORTH POMONA

GRANGERS DISCUSSED INTERESTING SUBJECTS.

At the regular meeting of the North Pomona grange held in Odd Fellows' hall, Centralville, yesterday, delegates were present from the Westford, Dracut, Tewksbury, Billerica, Tyngsboro, Concord and Lexington granges. Important subjects were discussed and there was a general exchange of ideas that will be of great benefit to the various grangers in the future.

Dinner was served by the Billerica rangers and a two-hour session open to the public was begun at 2 o'clock Mrs. George of Brookline addressed the members on the adverse side of woman suffrage. The gypsy moth and brown tail moth were discussed and a new subject, "Inoculating the Soil," was introduced. The grangers went into executive session at 3 o'clock.

## BEHIND THE FLAG

MAN TOOK REFUGE ON BOARD A STEAMER.

SAN DIEGO, Calif., Oct. 8.—Pursued by the Mexican authorities after being released from the Ensenada jail on bail, Capt. Manha of the schooner May, took refuge on the British steamer St. Denis, where the captain locked him in and nailed the American flag on the door. The attempt to retake him was abandoned.

Manha arrived here on the St. Denis yesterday. He was arrested Sept. 15 and thrown in jail on the charge of poaching guano from Mexican territory.

His efforts to get a speedy trial were unavailing, and with an attorney and sureties his wife went to Ensenda and secured his release.

It was then that the jail authorities demanded money of Manha for alleged services during his incarceration. He refused and was pursued to the steamer. Capt. Manha's schooner has disappeared.

## NOT SERIOUS

BUT MONT PELEE IS ACTIVE AGAIN.

FORT DE FRANCE, Island of Martinique, Thursday, Oct. 6.—(Delayed in transmission. The report that there has been a serious eruption of Mont Pelee is not true. There has been great activity on the mountain during the last few days, and a week ago the volcano emitted enormous quantities of steam and ashes. On Sept. 29, the mountain was throwing out steam all day, forming a dense cloud eight or ten thousand feet high.

The escape grew less violent as night approached, but after dark there were two points on the cone that were brilliantly lighted, while at the foot of the dome was a hole from which fire escaped into the valley below, but not in sufficient quantity to occasion damage.


**FOR SALE**

Cottage of seven rooms, near mills, school and cars. An ideal home for small family of moderate means. Will sell at a bargain. Address R. T. M., Sun Office.

**GEORGE P. GREEN**

Plumbing and Heating Contractor

35 MARKET STREET

Fine Sanitary Plumbing a Specialty.

**MONUMENTS AND MEMORIALS**

Of all descriptions in granite, marble and bronze. Our manufacturing plant has the most modern power equipment and every labor saving device.

GUMB BROS.

Corner Gorham and Anderson streets, near Edson cemetery. Telephone 396-3.

**Arthur F. Rabeour**

CARPENTER AND BUILDER AND GENERAL JOBBER.

Shop, W. Fourth, near Bridge St.
House address, 417 Bridge St.
All orders promptly attended to. Estimates given on building.

**MATTHIAS F. CONNOR**

Cement and Stucco Plasterer

77 ANDOVER STREET

Residence, 64 Wentworth Ave.

Telephone at Office and Residence.

JOHN J. HIGGINS

Undertaker and Embalmer

415 Lawrence St.

Telephone 897-3.


# SHOOTS HIMSELF

## John Whipple Dies in Hospital

## SHOT TWO MEN AND BURNED BUILDINGS

## Was Cornered by Posse of Men

EAST GLASTONBURY, Conn., Oct. 8.—In an attempt to make good his threat not to be taken alive, John Whipple, the outlawed farmer, put two bullets into his head when he found himself cornered by a posse of armed men in the barn of Theodore Evans on the South Glastonbury highway late yesterday afternoon. He died just before midnight in the hospital at Hartford, where he was taken from here.

Since Sept. 12 Whipple has defied the police, who wanted him in the first place for shooting a neighbor, and later for setting fires which destroyed two sets of farm buildings, and since last Sunday on the additional charge of shooting State Officer Louks. Almost every day for three weeks Whipple has kept in the woods and although the man hunt has been kept up in all the surrounding country, no attempt was made to beat the woods in which it was thought Whipple had cover. It was known that he was heavily armed and that he would shoot any one who attempted to take him, as was shown by his wounding Officer Louks, who had surprised him at his home.

Yesterday Whipple appeared at the Evans farmhouse for food. It was given him, after which he went to Evans' barn and slept, and in the meantime an armed crowd was gathered and the place was surrounded.

When everything was in readiness several men made a dash for the door. Whipple was inside and saw them coming. There were two reports from his revolver, but, as it proved, the bullets went into his own head.

When Whipple first took to the woods he told a neighbor that he would never be taken alive. He said: "They have taken my wife and children from me; they have taken the roof from over my head; but they shall never take me alive".

The trouble grew out of money matters with a neighbor, Samuel W. Starner, which finally led to a foreclosure of the mortgage on the house, and the placing of Whipple's children by the town in places where they would have proper care.

## IN HOSPITAL

WHIPPLE SENSELESS WHEN HE REACHED POLICE STATION.

HARTFORD, Conn., Oct. 8.—John Whipple of East Glastonbury, who shot himself yesterday in an attempt to evade capture at the hands of an armed posse of men, was brought to the police station in this city last night in a senseless condition. He was later taken to the Hartford hospital, where late last night he had not regained consciousness.

He died shortly before midnight.

## WOMAN CONFESSED

THAT SHE TOOK PART IN ROBBERIES.

FAIRMOUNT, W. Va., Oct. 8.—Mrs. H. K. Jacobs, wife of the former station agent at Worthington, W. Va., has been arrested for being implicated in the robbery of the Baltimore & Ohio railroad station at Worthington. In jail yesterday, she confessed to Deputy Sheriff Watson that she is a member of a gang who have committed at least 20 robberies in Worthington within a few months. She named others in the gang with her, one of the accused, Hays McDonald, being arrested yesterday. Officers are searching for the accused persons. Among the robberies committed were the Baltimore & Ohio station at Worthington, robbed three times; a flour mill, a barber shop and numerous residences and houses.

Mrs. Jacobs said that the gang met in the house of one of the robbers, where the plunder was stored. This house was searched by officers and a large amount of flour and groceries was found.

30 STYLES IN NEW BELTS, 25c AND 50c EACH.

The best collection of Ladies' Belts to be found anywhere, is shown in the new store of O'Donnell Dry Goods Co. Step in today and see them.

SABREY CLUB.

Rehearsals under the leadership of Mr. Osmond Long are showing that the "Sabrey Club" will make a big hit in The Moon as they are making on the earth. The new and original musical comedy that the club will give next week at the Eliot church will prove to be one of the features of the social season.

## REV. FR. DORGAN, O. M. I.

TENDERED A RECEPTION BY THE PAROCHIAL SCHOOL CHILDREN.

Rev. Fr. Dorgan was tendered a reception by the teachers and children of the parochial school yesterday afternoon. The hall was tastefully decorated. The little children presented an address of welcome and then sang several selections in a pleasing manner. Rev. Fr. Dorgan replied in tender words complimenting the children and their teachers upon the good work done and expressing his appreciation of the kindness shown him.

## NORTH CHELMSFORD

St. John's Total Abstinence Society held its anniversary party at the Town Hall last evening and the affair was a decided success. A large delegation was present from Lowell, returning home on special cars.

From 8 to 9 o'clock, a delightful concert was given by Hilbard's orchestra and dancing was enjoyed from 9 till 12 o'clock.

During the evening, ice cream and cake were served in the lower hall. Those in charge of the successful event were: General manager, J. Henry McCoy; assistant, James P. Quigley; floor director, Stephen T. Ward; assistant, William J. Tobin; chief aid, James W. O'Connell; aids, Joseph McTague, George Stanley, William Martin, Daniel McMahon, James McEnaney, John Carey, Frank Morris, Fred Ready; reception committee, Thomas J. Larkin, chairman; James F. Leahey, Dennis J. McCluskey, Jessie Dawson, Samuel Jarvis, Patrick T. McMahon, Frank E. McCluskey.

BROKE COLLAR BONE.

Michael J. Hands, about 60 years of age, while undressing at his home, 19 Salem street, last night, slipped and fell, striking a chair and his right collar bone was broken. The ambulance was summoned and he was removed to St. John's hospital.


Should you happen to have one of those tired feelings and seem to not care what happens, it is a sure sign that you should take some kind of tonic and there is nothing that will build up the system as quickly as

**ZYNO**

prepared by Goodale, the druggist. Thousands of testimonials could be obtained in this city telling of its merits; and it costs less than most any other medicine. Get a trial bottle at

**Goodale's Drug Store**

Central, cor. Jackson Street, Lowell, Mass.

Sole Agents for this Celebrated Health Restorer

**James S. Hastings**

Headquarters for Drapery and Upholstery Goods.

No Finer Assortment in New England

Many exclusive styles, not found elsewhere every piece as represented. Custom work a specialty—all work guaranteed.

133-137 Merrimack Street

—UP STAIRS—

Why Is It to Your Advantage to Give us Your Patronage When in Need of Fuel?

Because we have gained for ourselves a reputation second to none, that means that we give our customers only the best of coal.

**STANLEY COAL AND WOOD CO.**

223 Moody St., 12 Thorndike St., 53 Meadowcroft St.

**Monday at Robertson's**

We Say We Have

**60 5 DRAW CHIFFONIERES**

At $3.75 Each

They are well made and worth $6.00 of any one's money. Get one Monday.

**1000 Slightly Damaged Window Shades, Spring Roller**

Just the price of the roller for Monday

15c Each

**100 OIL STOVES**

They are just what you need this time of the year

$2.75, $3.75, $4.75 Each

Just half the usual asking price.

**ROBERTSON & CO.**

**A Spell of Weather**

Is to be Combatted by a Spell of

**COAL**

—OR—

**Lowell Coke**

If Your Fuel is Right You Can Laugh at the WEATHER MAN

Clean Coke and Clean Coal Make a Clean, Clear Fire, Makes an Agreeable Heat. Put Some in Your Bin.

**Lowell Coal Co.**

43 Central Street Tel. 258 — 15 Thorndike St. Tel. 390

**FRANK J. GREEN, Auctioneer**

REAL ESTATE

*Office 35 Market St. Tel. 431-2*

**AUCTION SALE** At 32 Second St., Centralville

**Saturday, October 15, at 3 P. M.**

A chance of a lifetime to purchase a substantial, desirable, two-story house in best of repair, containing seven rooms, pantry, gas, toilet, shed, storeroom, good cellar and up-to-date furnace. Nice lawn, variety of fruit trees, grape vines. Lot has a frontage of 50 feet on Second street and contains about 4500 square feet of land. Two minutes' walk to schools, churches, electric cars and business section.

TERMS: $200 must be paid to auctioneer at time of sale. Other terms at sale.

**Saturday, October 15, at 3.30 P. M.**

At 25 Third Street, Centralville

I want to call your attention to a grand opportunity to purchase a two and one-half story house, in good repair, 8 rooms, extra large finished attic, pantry, hot water toilet, gas, generous cellar in good repair; nice lawn, fruit trees and grape vines, 50 feet frontage on Third street, containing about 4000 square feet of land. Near schools, churches, electrics and business section.

TERMS: $200 must be paid to the auctioneer. Other terms at sale.

THE WEATHER
The indications are that it will be fair tonight; Sunday partly cloudy to cloudy; light southerly to westerly winds.

# THE LOWELL SUN

6 O'CLOCK

ESTABLISHED 1878 | LOWELL MASS. SATURDAY OCTOBER 8 1904 | 10 PAGES ONE CENT

# NIGHT EDITION

# HUSBAND'S CRIME

## Alfred Fryes Killed His Wife and Himself

NEW YORK, Oct. 8—Believing he had been deceived by his wife, Alfred Fryer, manager of a hay and produce company, shot her fatally early today in their home at Newark, N. J.

Fryer then turned the revolver on himself and blew out his brains, his body falling across that of his wife. The only daughter of the couple, nine years old, was sleeping in an adjoining room at the time of the tragedy. Awakened by the shots, she rushed into the room only to see her father fall dead.

## BY ACCLAMATION

### Chester Clark Nominated For Senator

The sixth Middlesex senatorial convention for the nomination of a senator for that district was held at the republican headquarters at the corner of Market and Central streets this afternoon at two o'clock.

The call was read by George W. Poore, and he was afterward chosen temporary chairman and Wallace Butterfield of Tyngsboro was appointed temporary secretary. A credential committee was then appointed by the chair, the committee consisting of Messrs. Whitney of Concord, Gowing of Wilmington and Chandler of Reading.

The committee reported that the convention was entitled to 50 delegates, and that 37 delegates were present.

Mr. Persons of Maynard then moved that the temporary organization be made permanent. It was so voted.

Next in order was the nomination of a senator for the sixth district.

Mr. Horton of Wilmington in a complimentary speech offered the name of Chester W. Clark of Wilmington to be nominated by acclamation. The motion was seconded by Mr. Blaisdell of Tewksbury and he was nominated by acclamation.

A committee of three was then appointed to escort Sen. Clark into the convention. Mr. Clark in a few words thanked the delegates for the honor bestowed upon him.

Mr. Kolraush of Billerica then moved that Mr. Thomas Talbot, chairman of the state central committee, be elected a member to that body from the sixth senatorial district. He was elected by acclamation.

A committee consisting of Messrs. Todd of Lexington, Blaisdell of Tewksbury, Gowing of Wilmington and Tower of Concord, was appointed by the chair to bring in a list of names for a district committee for the coming year. The list the committee brought in was the same as this year with the exception of Charles H. Whitney of Concord, who will take the place of Winslow Russell of Concord.

In accordance with the law, it was voted that in case death occurred to the nominee for senator, that the district committee have the power to name a candidate.

The convention adjourned at 2.45 o'clock.

## HELD IN $500

ROBINSON AND O'MALLEY ARE CHARGED WITH ROBBERY.

CLINTON, Mass., Oct. 8—Mason Robinson and John O'Malley, the self-confessed hold-up men, were arraigned before Judge C. C. Stone in the district court this morning. They pleaded guilty to the charge of assault and robbery on Conductor Charles M. Gill and not guilty of assaulting with a dangerous weapon with intent to rob Eugene Sauler on the night of March 2.

Robinson took the stand and testified that on the night of March 2, while they held up the street car, their intention was not to interfere with the passengers, but to rob the conductor. Sauler was one of the passengers. The court found probable cause and held the two men for the grand jury in $500 bonds for each charge.

## GOVERNOR ODELL

SAYS HE IS TIRED OF HOLDING OFFICE.

NEW YORK, Oct. 8—Governor Odell said this afternoon at the Fifth avenue hotel: "I am tired of office holding. I do not want any more of it."

"Does this apply to the U. S. senatorship?" he was asked.

"It does," said the governor.

SWIFT RENOMINATED.

NEW BEDFORD, Oct. 8—District attorney James M. Swift of Fall River was renominated by the republicans of the southern district in New Bedford today.

## SIBERIAN LINE WORKING PERFECTLY

ST. PETERSBURG, Oct. 8.—Prince Hilkoff, minister of railroads, has arrived here after spending three months in personally superintending the construction of the circum-Baikal railroad. He says the whole Siberian line is working perfectly. The circum-Baikal branch is open for freight traffic, but passengers are still crossing the lake in the ferry boats, that being the shortest route; the ferry boats taking two hours to steam across, about 30 miles, whereas the trains take about four hours to cover the railroad route around the lake, about 73 miles. Work is still proceeding day and night on the circum-Baikal road, so as to have the line in complete order before the lake freezes over.

## NO COMPROMISE IS LOOKED FOR

ST. PETERSBURG, Oct. 8.—Replying to the statement of Count Okuma, leader of the Japanese progressive party, that the war with Russia, would be long but that Japan would win in the end, the Novoe Vremyrn, this morning, declares that the idea of a possible compromise with Japan has been abandoned and that the war must be prosecuted by Russia in such a way that there can be no possibility of Japan's renewing the struggle.

Europe for 30 years was under the menace of revenge for Alsace.

"If we conclude peace with Japan, all our efforts in the far east will be valueless and we shall have to spend enormous sums to keep up our armament there. The Japanese once for all must be driven out of the Asiatic continent."

It is now accepted here that the reported naval fight off Port Arthur was purely imaginery.

The naval experts of the newspapers dwell on the difficulties which the Port Arthur squadron must experience in breaking out after the disastrous sortie of Aug. 10. The general opinion is that the squadron could not venture out unless something had happened to the Japanese warships of which there is no knowledge here. In any case the Russian ships could not go to the neutral port of Chefoo but must head for Vladivostok.

## VETERAN'S FAREWELL TO HIS DIVISION

KHARKOFF, Russia, Oct. 8.—A touching scene was witnessed here when General Dragomiroff, former governor-general of Kieff, bade farewell to the famous fourteenth division which he led across the Danube at the time of the Russo-Turkish war. The old veteran gave an order for the division to form around him in a hollow square and addressed the troops, wishing them success and expressing the hope that they will do their duty as well in the far east as their fathers did on the Danube. He also advised the soldiers to stand by each other and sacrifice their lives for their comrades. The general's words frequently caused tears among the troops and the vast crowd present. Dragomi then kissed the colors and the color bearers, shook hands with the officers, and then removed his busby and bowed low to each battalion, murmuring:

"Farewell, God bless you and bring you back safely."

## RUSSIAN FORCES MAY ASSUME DEFENSIVE

ST. PETERSBURG, Oct. 8—1.30 p.m.—The meagreness of the news from the front is increasing the uncertainty regarding the developments. There is good warrant for the belief that General Kuropatkin is strengthening his left flank to meet the Japanese turning movement his troops occupying a triangle, from Fushan to Mukden and Tie pass.

Over 300 guns have arrived at the front and the activity of the Russian skirmishes below the Hun river creates the impression that Kuropatkin may intend assuming the offensive. But the war office gives no encouragement of this idea, though naturally if such a move is contemplated, the war office could be expected to admit.

Your dealer has this superior brand in stock and he realizes that they are "A Little Better Than Any Other"

C. C. A.

UNION MADE
10c CIGARS
C. C. A. CIGAR CO., - - BOSTON

# MONSTER PARADE

## The Mathews Turned Out 600 Members

About six hundred members of the Mathew Temperance Institute took part in the greatest temperance demonstration in Roxbury this afternoon. The local society marched from the hall at the corner of Market and Central streets to the depot which was reached about one o'clock. The line of march was down Central to Merrimack street to the station. The line was headed by the Military band of thirty pieces under the direction of James A. Murphy and was in charge of William F. Boyle the marshal. Henry L. Thomas acted as band guide and the aids were: John J. Pinder, John J. Lyons, Dennis J. Sullivan, Walter H. Hickey, William F. Quirk, Michael Lawn, Frank Reilly,

WM. F. BOYLE.
Marshal M. T. I.

John J. McQuade, J. A. Donahue, John M. Coughlin, James M. Gannon, Daniel McKenna, James McGreavey. The local aids to the chief marshal of the parade were William Collins and John J. Dolan.

At the station there was a special train in waiting for the paraders and a short stop was made at the Northern station where many others boarded the cars. Many people turned out to give the young men a send off.

## FR. MATHEW'S DAY

STORY OF THE PARADE IN BOSTON.

(Special to The Sun.)

BOSTON, October 8—The great parade in observance of the 114th birthday of Rev. Theobald Mathew, took place in the Roxbury district in this city today, and for numerical strength far exceeded the most sanguine hopes of the promoters of the demonstration, as well as the officers of the Catholic Total Abstinence union of the archdiocese, under whose auspices the demonstration was held.

The weather conditions were decidedly auspicious for such a demonstration and this coupled with the fine condition of the streets through which the parade passed made the day a pleasant one for the marchers.

LAVISH DECORATIONS.

The decorations in and about Roxbury, particularly along the designated route were most lavish. St. Patrick's society hall on Dudley street was transformed into a veritable bower of beauty. The same can be said of a large proportion of the business houses, stores and private residences along the route. St. Patrick's parochial residence was simply, though quite effectively, draped in the national colors, while in many displays large pictures of Fr. Mathew were placed in a conspicuous position.

LOWELL MEN ARRIVE.

The societies from out-of-town began to arrive after 1.30 p.m., each body being met at the Dudley street terminal by an aide from the chief marshal's staff and escorted to the junction of Bluehill avenue and Dudley street, the starting point of the procession. At 2.30 o'clock nearly every society that had voted to take part in the demonstration had arrived. It was about 2.40 when the "L" train from the North station hove in sight, bearing the "banner society" of the union, the Mathew Temperance Institute of Lowell, with their conspicuous blue badges and banners, who left the Spindle City at 1.15 in a special train after a short parade. As the Lowell boys left the train cheer after cheer went up from the crowd at the terminal, among whom were many Lowell people. The Lowell boys after a little difficulty reformed and headed by the Lowell Military band, James A. Murphy leader, marched under escort of aides William Collins and John Dolan, to the starting point of the parade. Again as the assembled paraders espied the Lowell boys, cheers and yells of "What's the matter with Lowell" were given over and over.

As had been anticipated the Spindle City society broke all records for having the largest number in line, nearly 600 marching under its banner. Wm. F. Boyle was marshal and he was assisted by a large staff of aides. Rev. W. George Mullin spiritual director of the Lowell society, county director Edward F. Slattery and Pres. George L. Hunt rode in a barouche, as did the disabled members of the institute.

PARADE STARTS.

At exactly 3.15 o'clock, Chief Marshal Cornelius J. Crowley, gave the signal to move and the 2500 temperance hosts, started over the route as follows: Dudley street to Mt. Pleasant avenue, to Hampden street, Northampton street, to Harrison avenue, to Washington st., to Mass. Ave., Tremont street, to Ruggles, to Columbus Ave., to Station street, to Smith, to St. Alphonsus, to Tremont, to Roxbury crossing, thence by Roxbury street, to Hancock square, to Dudley street, to Warren, to Moreland, to Dennis, to Dudley street, where from a stand erected temporarily Rev. Joseph H. Gallagher and the assistant clergy of St. Patrick's parish reviewed the paraders, thence to Vine street church building, where the parade was reviewed by the chief marshal and staff and dismissed.

The parade was reviewed by Very Rev. Wm. F. Gannon S. J., president and the clergy of Boston College, and at the Cathedral residence by His Grace, Most Rev. Archbishop John J. Williams, Rev. Thomas J. McCormack, chancellor, Rev. John T. Mullen, D. C. L. spiritual director of the union and other clergymen. In carriages were President Edwin Mulready, Secretary Otho T. O'Leary, Second Vice President Miss Mary Mullin, and Treasurer James F. Dooley of the union.

Among the societies seen in the parade were the Cathedral T. A. Society, John J. Murphy, pres., Cathedral (women's) Society, Miss Agnes Hurley president; Hibernian T. A. Society, Maurice Dineen, president; All Saints T. A. Society, Thos. J. Sheerin pres.; St. Mary's Society, Melrose, D. J. Lucey president; St. Cecilia's (ladies) society of Rockland, and many others. Many of the societies unable to turn out as a body sent large delegations. There was plenty of music, the Lowell society's band being rated among those of the first class.

John M. Devine was chief of staff, Thomas F. Phelan, chief of aids, and about forty aids. Along the route the Lowell society was cheered to the echo, the "light coat brigade" so called of the "Muts" evoking favorable comment from those who witnessed it. As the Mathews passed by the barouche containing Pres. Mulready and the other officers of the union, the former expressed himself as immensely pleased with the splendid turn out. The parade was made up of three large divisions, the Mathews having a conspicuous place in the second division. The floats from the ladies' societies were well gotten up and pleased all. Tonight in the Vine street church building a ball will be held, supplemented by a fine repast to the paraders.

One of the features of the parade was the singing of "Kathleen Mavourneen," by the Lowell Military band, which made a great hit. As the Mathews were passing in review by the chief marshal the Lowell band alternately played and sang "Good Night My Love."

## EIGHTEEN MINERS MET DEATH

DESSAU, GERMANY, OCT. 8.—ALL THE 18 MINERS IMPRISONED BY A SUDDEN INRUSH OF WATER AND MUD IN THE LEOPOLD BROWN COAL MINE NEAR KOETHEN ON THURSDAY ARE DEAD. THE BODIES OF THE MEN CANNOT BE REACHED.

## GENERAL ELECTION

MAY BE CALLED BY COUNCIL OF MINISTERS.

ROME, Oct. 8—Foreign Minister Tittoni having returned here from Racconigi, where he went to confer with King Emmanuel, after the meeting between Premier Giolitti and Court Von Buelow, the German chancellor, at Hamburg, recently, it is expected that the premier will summon the council of ministers at which meeting the question of calling a general election will most probably be decided.

SIDNEY PAGET WON.

NEW YORK, Oct. 8—The match race between Sidney Paget on Halbert, a two year old, and Thomas Williams, who rode the four year old Frank L. Perley, which was run at Morris Park today, resulted in a decisive victory for Sidney Paget. Halbert broke in front and won easily by 100 yards. The race was for $1000 a side and the winner to become the owner of both horses. The race was a heavy betting affair. The two year old ran the three furlongs in 38 flat.

## JUMPED OVERBOARD

PASSENGER ON THE "PURITAN" COMMITTED SUICIDE.

NEW YORK, Oct. 8.—Upon the arrival of the Fall River line steamboat "Puritan" today, it was reported by the officers that a man supposed to be D. Sweeney, jumped overboard with suicidal intentions while the steamer was off Bridgeport, Conn. As soon as the alarm was raised, the engines of the Puritan were stopped and every effort was made to locate the man and save him, but no trace of him was found.

## FIVE YEARS OLD

ISABEL GANNON HAD A BIRTHDAY PARTY.

Little Isabel Gannon, daughter of Mr. and Mrs. Daniel Gannon was five years old yesterday and the event was observed with a party in honor of the occasion. The ceremony becoming quite an ordeal for Mary Th[illegible] who was the recipient of many presents from her little friends, assisted her mother in entertaining the guests. Refreshments were served and games were played.

# MORE CORRUPTION

## Supt. Whitcomb Discovers a New Brand

IN THROWING AWAY GOOD TEXT BOOKS

### He Announced His Conversion to Vertical Writing

The public school teachers held an interesting meeting at the High school hall yesterday afternoon at which Supt. Whitcomb addressed them at some length upon different subjects pertaining to their work.

In the first place Superintendent Whitcomb announced his conversion to the side of the promoters of the vertical system of penmanship. When the new system was introduced in the Lowell schools Superintendent Whitcomb was somewhat opposed to it as he did not believe it would be a success but he announced yesterday that after getting samples of the first year's results he was really surprised at the fine results acquired and under the circumstances could not do otherwise than recommend that the system be continued in use in the public schools.

Mr. Whitcomb then turned to the subject of the care of city property in charge of the teachers and here he waxed eloquent in his reference to municipal corruption. He urged the teachers to be careful with the city text books and urged them to impress upon their pupils the necessity of keeping the books as clean and in as good repair as possible. The children should be taught, he said, that the care of their books is a sacred duty. Then he referred to the economy, which the teachers should use in regard to school books. Some books he said have been thrown out by teachers as useless which were hardly soiled at all and in fair condition. This was unjust to the tax payers of Lowell and a form of municipal corruption. "The worst corruption there is," said Mr. Whitcomb, "is getting all one can out of the city." He read a communication from the superintendent of the children's department of the public library offering to co-operate with the teachers in assisting the children who use the library in relation to seeing that they read proper literature and he paid a tribute to the completeness and the many advantages offered by this department.

Prof. Molloy announced that he would give a course of instructions in mathematics to teachers who desire to attend on Saturday mornings at the Normal school hall. The course will be independent of the regular teachers' lectures and those attending will be asked to pay a slight tuition.

WILL BE SOLD AT AUCTION.

TRENTON, N. J., Oct. 8.—Judge Lanning signed an order in the U. S. district court today directing James Smith, Jr., receiver of the U. S. ship building company, to sell at public auction the stock of the subsidiary company. The sale will be held in the office of the Federal Trust Co. at Newark at a time to be fixed by the receiver. The stock to be disposed of is as follows: 12,000 shares of the Crescent Shipbuilding Co.

MRS. WEBB MARRIED.

NEW YORK, Oct. 8—The marriage of Ogden Codman Jr. and Mrs. H. Walter Webb, took place at noon today at St. Mary's Beechwood, Scarborough. Rev. Henry Oakley Baldwin, rector of the church performed the ceremony. The wedding was limited to the immediate families of the bride and groom.

INJURED IN MILL.

Angelo Belotti, aged 19 and living at Collinsville, while at work at the Beaver Brook mills today had the flesh torn off the inside of his left index finger by a flyer in the card room. He was taken to the Emergency hospital in this city where the finger was dressed and an attempt is being made to save it.

RECEPTION TO FR. DORGAN.

The Y. M. C. I. will tender a reception to Rev. Fr. Dorgan, O. M. I., tomorrow evening. The reverend gentleman will deliver an address. A musical and literary program will follow.

LADIES' HEAVY FLEECED UNDERVESTS AT 25 CENTS.

We are offering this garment as a starter for the season, but you cannot match it anywhere for value. We reserve the right to limit quantities to purchasers. O'Donnell Dry Goods Co.

BOYS' AND GIRLS' HOSE, 12½c A PAIR.

You cannot match them anywhere less than 15c. They are heavy cotton or fleeced, one and one rib. On sale today at Hosiery Dept. O'Donnell Dry Goods Co.

Money enough to buy a box of pills?

Then be thankful! It means so much to have a box of Ayer's Pills always in the house. Just one pill at bedtime, now and then, and you need have no fear of bilious attacks, indigestion, sick-headaches, constipation. Sold for sixty years. J. C. Ayer Co., Lowell, Mass.

SITUATION WANTED—A respectable, honest girl, would like a situation as housekeeper for one or two in family. Call or address 36 Walker st. for information.

WANTED—Monday morning two coal shovelers at Quinn's coal and wood yard.

WANTED—Two men for picking apples and to do general farm work. H. W. Foster, near end of car line, Andover st.

# EXTRA

# THE BRUCE MEN

## Won First Blood in Congressional Convention

The much talked about fifth district democratic congressional convention was held in Jackson hall, this afternoon, with a full attendance of delegates and a large number of spectators from Lowell and Lawrence, who, through most of the proceedings, were forced to content themselves on the sidewalk in front of the hall or on the stairways, for Sergt. Connors and Officer Duncan stood faithful guard at the entrance to the hall and admitted none without credentials.

The Lawrence delegation of about 34 came to Lowell on a special electric car and rode direct to the hall. Hon. A. B. Bruce came to Lowell earlier and made his headquarters at the New American house.

There was no hurry about calling this convention to order, and though all the delegates were on hand at two o'clock the convention was not called until long after the hour. Meanwhile the delegates and leaders conversed in little groups.

A CURRIER BOOM.

A little boom for Hon. Guy Currier was talked about, in the event of a fight between the Hennessy and Bruce factions, but it did not develop.

At 2.27 o'clock Robert J. Crowley, member of the State Central committee from the fifth district, called to order and read the official call.

THE TEMPORARY ORGANIZATION.

Mr. Crowley then called for nominations for temporary chairman. Bernard E. Donegan of Lawrence and William F. Curtin of Lowell challenged the attention of the chairman.

The chair recognized Mr. Donegan, and he made a speech on the necessity of electing a democrat in the district, and finally named as his candidate for temporary chairman Ex-Rep. Duncan Wood of Lawrence.

William F. Curtin, Esq., moved as an amendment that the name of Duncan Wood be stricken out and the name of Patrick J. O'Brien be substituted.

Mr. O'Brien then made a speech, protesting against certain towns voting on the question.

Mr. Crowley ruled Mr. O'Brien out of order, telling him that the only question before the house was the election of a temporary chairman.

Mr. O'Brien protested that the towns of Andover, Methuen and Tyngsboro had no right in the convention and he said he had the proof of it from the secretary of state.

Mr. Crowley said that the matter might come properly before the credential committee, but at present it could not come before the body.

Mr. O'Brien started to speak again and Mr. Crowley said that he would rule him out of order just once more.

Mr. O'Brien started to appeal from the decision but at this point John P. S. Mahoney of Lawrence moved as an amendment to the amendment that the convention proceed to ballot for a temporary chairman.

Lawrence Cummings moved as a substitute motion that there be a roll-call.

Mr. Crowley ruled him out of order on the ground that there could be no roll-call until the convention had organized.

Mr. Cummings withdrew his motion and presented another to the effect that the chair appoint two counters, one representing each candidate, and that the delegates pass in front of the counters and chairman and deposit their ballots as they were called. This motion was passed and the chair appointed Alderman Scanlon of Lawrence and William F. Curtin of Lowell as the counters.

The chair then called the cities by wards and then the towns and the delegates proceeded to vote.

When Andover was called, P. J. O'Brien objected to the delegate voting, but he deposited his ballot, nevertheless. George F. Ward objected to a delegate from Lynnfield voting.

Hon. John T. Sparks was the Dracut delegate and he received a round of applause as he walked up to vote.

FIRST BLOOD FOR BRUCE.

The count of the ballots was announced by Mr. Curtin as follows:

| | |
|---|---|
| Whole number | 64 |
| Necessary | 34 |
| Duncan Wood | 34 |
| Patrick J. O'Brien | 30 |

The announcement of the ballot was received with great applause and a committee of two consisting of Bernard E. Donegan of Lawrence and Mr. Curtin of Lowell was appointed to escort Mr. Wood to the chair.

Mr. Wood, who looks not unlike Denman Thompson, made an earnest speech, pleading for harmony and the settlement of all difficulties in the convention. Mr. Wood stated that each delegate represents hundreds of democrats and it would be wicked for any delegate to throw away the interests of his constituents on account of personal feelings.

William J. Crowley of North Andover was then elected temporary secretary without opposition.

THE CREDENTIAL MATTER.

Frank J. Simonds then moved that a committee on credentials be appointed consisting of one delegate from each ward and one from each town. Ex-Senator Carter moved as an amendment that a committee of seven be appointed by the chair to take up credentials.

On a show of hands the motion was carried by a vote of 34 to 30.

The chairman then appointed his committee and named on it a Reading delegate.

Lawrence Cummings immediately protested on the ground that the Reading delegate present was not the man elected in the caucus and that a delegate could not delegate his power to anyone else.

Daniel J. Donahue suggested that as there was a dispute over the delegate from Reading that some one else be placed on the committee in his place.

The chair then appointed the following committee on credentials: Lowell, James H. Carmichael; Dracut, John T. Sparks; Lawrence, John P. S. Mahoney, Daniel O'Leary and R. A. Carter; Methuen, James O. Parker; Wilmington, Dr. Buzzell.

A recess of five minutes was then taken to allow the ward two delegation to settle the tie vote.

THE VISITING PARTY.

The Lawrence party, which came on a special car, was as follows: Mayor Lynch, Aldermen McCormick, and Scanlon, ex-City Clerk T. F. O'Hearn, William J. Hurrahan, Daniel O'Leary, Phillip Holland, William J. Meade, ex-Senator R. A. Carter, ex-Rep. John O'Brien, William McDonald, George Durette, W. E. Rushforth, James E. Donaghue, City Pharmacist Edward Barrett, Duncan Wood, Charles H. Burnham, Mathew De Gray Repin, L. Pelerin, A. B. A'Hearn, ex-Aldermen William Butler, William Higgins, Victor Gingras, John P. S. Mahoney, City Marshal O'Sullivan, M. O'Mahoney, ex-Alderman Louis Mathes, ex-Rep. F. J. Stanley, ex-Rep. S. B. Ryan, ex-Aldermen Daniel H. Logue, C. H. Schoenland, John Howley, Timothy Lynch, of Lawrence ex-Senator J. O. Parker, Edward F. Moriarty, Jeremiah Long, of Methuen, J. J. Casey of North Andover. Supt. David Bruce had charge of the special car and ex-Rep. Dennis J. Hailey of Lawrence, looked after the interests of the Bruce delegation.

CONVENTION POSTPONED.

The democratic convention to nominate a district attorney which was to have taken place at the democratic city committee headquarters at two o'clock this afternoon was postponed until some day next week.

The democratic conventions for the nomination of county commissioner and councillor will also take place next week, in all probability, next Saturday.

## BOSTON'S GAME

### New Yorks Beaten in First Contest

AMERICAN LEAGUE GROUNDS, Huntington Avenue, Oct. 8—All records for attendance at base ball games in Boston were broken today when a crowd estimated at 25,000, occupied every available point of vantage to see Boston and New York play two games in their final series to settle the American league championship.

On the seats built in front of the regular stands up to within 20 feet of the home base and foul lines hundreds run the risk of being injured by the ball. The fences were black with people and the crowd in the outfield limited to two bases the value of hits. The batteries were Dineen and Criger and Chesbro and Kleinow.

At the start New York took the lead but in the fourth inning Boston pounded Chesbro hard and piled up six runs. In the fifth Clarkson was placed on the slab for New York, but Boston took kindly to his curves and sent two men over the plate. New York got a single score in the sixth while Boston added four to the tally. Boston scored again in the seventh, making it 13 to 2.

The score by innings:

| | 1 | 2 | 3 | 4 | 5 | 6 | 7 | 8 | 9 | |
|---|---|---|---|---|---|---|---|---|---|---|
| Boston | 0 | 0 | 0 | 6 | 2 | 4 | 1 | 0 | x | —13 |
| New York | 1 | 0 | 0 | 0 | 0 | 1 | 0 | 0 | 0 | —2 |

Batteries: For Boston—Dineen and Criger; for New York—Chesbro, Clarkson, Kleinow and McManus. Base hits—Boston 15, New York 6. Errors—Boston 0, New York 8.

"Hand Made."

POET 10c CIGAR NOTHING BETTER

"Union Made."

IF YOU WANT GAS FIXTURES CALL AT WELCH BROS.
61 and 63 Middle St.

# 6 O'CLOCK

# HE STOLE HORSES

## Leo Lacerte Caught Trading Other Men's Horses

### He Was Arraigned in Police Court Today and Was Held in $700 for the Grand Jury

The police have not yet succeeded in rounding up the man who throw the young woman over the Aiken street bridge last Saturday night, but they did succeed last evening in landing a fellow who enjoyed himself by driving and swapping other people's horses yesterday.

Leo Lacerte is the man, and he used to live in Lowell but hails from Webster at the present time. He handled three teams during the day. Two were quickly recovered and the third was located in Sabre's stable. He traded horses with Tessler, a wood dealer in Little Canada. Tessler gave him $5 to boot. The horse that he traded with Tessler belonged to H. J. Cady. Tessler and Cady started out in search of the horse trader and they met him in Moody street. They nabbed him but didn't succeed in holding him. They telephoned a description of the man to the police and an hour later Lacerte was under lock and key at the police station. He acknowledged the corn and gave as his excuse that he was very fond of horses.

Lacerte was arraigned in police court today. The only excuse he had to offer was that he was drunk and did not know what he was doing. He was ordered in $700 for the grand jury.

## ITALIAN KILLED

### Identified as One of a Gang of Robbers

NEW YORK, Oct. 8.—An Italian picked up by the police on the East Side is dead at a hospital from a pistol shot through the body. He was partially identified as one of the gang who shot a countryman to death and mortally wounded two others in attempting to rob them near Brewster, N. Y., late Thursday night.

The robbers descended on a cabin filled with men employed on the New York City reservoir work and fled after the shooting, having secured $600.

The man who died here is believed to have been wounded in a quarrel over the division of the spoils. He was crawling along the street when found.

## BRITISH STEAMER

REPORTED HER TUNNEL SHAFT BROKEN.

LONDON, Oct. 8.—Information was received here today that the British steamer Bucrania(bound from Calcutta etc., for Boston and New York) was sighted at noon, October 5, in latitude 37, north and longitude 14 west, and signalled that her tunnel shaft was broken and that under temporary repairs the vessel was proceeding to the nearest port. The weather at the time was heavy.

FIRE ON COBURN STREET.

A still alarm yesterday afternoon summoned the members of Hose 10 to a lively fire in a building owned by Seth Hall in Hall's place off Coburn street, Centralville. The fire started in an ash barrel and set fire to the clapboarding of the house. The department soon had the blaze under control.

**Hood's Lotion**

Is the best application for a hard, rough, dry skin, scaly eruptions, chaps and chafes.

There is nothing to be compared with it for making and keeping the hands smooth and soft.

**Try it. All Druggists, 35c.**

**Did You Ever Try Harry Richardson's Mall Graham Bread**

IF NOT, WHY NOT?

Fresh at 4 p. m.

**Suit Cases**
DEVINE'S
88 Merrimack St.
Factory, 13 Middlesex St. Telephone.

## ASKS $100,000

### Club Man Sued for Alleged Slander

NEW YORK, Oct. 8.—Mrs. Kate L. Turner, of No. 486 Mercer street, Jersey City, has brought suit for $100,000 damages for slander against Harry A. Groesbeck, alleging in her complaint that he called her a blackmailer and charged her with attempting to blackmail him. Mr. Groesbeck, whose home is at No. 120 Riverside drive, is a wealthy clubman and head of the Chasmer-Winchell Printing company.

Mrs. Turner, who is collector for a loan company, alleges that on the 18th day of July she called at Mr. Groesbeck's place of business, and by mistake opened the door into his private office.

When she went to collect the next instalment of the money due her firm, Mrs. Turner says that Mr. Groesbeck declared in the presence of several of his employes that she was a blackmailer and was attempting to blackmail him. The bill which she was collecting in weekly instalments was paid in full at that time, but she says that, though she never went to the office again, she has since received a number of letters from Mr. Groesbeck, one of which follows:

Dear Madam—I presume that by now you have received my letter of yesterday, and the address which you sought.

Permit me to call your attention to the fact that if you are not satisfied with the explanation which you receive calling at the address given, and care to carry the matter further, I shall be compelled to demand that you substantiate your statements, for they are of such a nature that I do not intend to let the matter pass unnoticed in event of you wishing to carry it further. I can readily understand your motives, and am not adverse to looking upon them in a charitable light, but I shall certainly hold you responsible in the matter and demand substantiation of your statements.

Understand, if you will, this is not to be considered as a threat—merely a statement which any self-respecting individual has a right to make. Respectfully, H. A. GROESBECK.

It was upon receipt of these letters that Mrs. Turner went to Attorney George Robinson, of No. 99 Nassau street, and swore to the complaint with which Mr. Groesbeck has been served.

Mr. Groesbeck has engaged an attorney, and an answer to Mrs. Turner's complaint will be filed in a few days. He makes a general denial of the charges made by Mrs. Turner, and this, he declares, will be substantiated by affidavits of all the persons mentioned in Mrs. Turner's complaint and by other employes of the firm.

## REPORT OF DEATHS

FOR THE WEEK ENDING OCTOBER 8, 1904.

Sept.
21—Elbridge R. Barter 5 mos., tuberculosis.
28—Juliette Lelieau 1 mo., chol. infl.
30—Jeremiah Keeling 56, heart disease.
Albert Claremont 1 mo., debility.
October.
1—Ella M. Marble 53, diabetes.
Frederick W. Eaton 29, abcess.
2—Charles A. Regan 23, pneumonia.
Maurice Roche 78, cer. hemorrhage.
3—Mary Jenkins 62, paralysis.
David Cochran 56, meningitis.
Edward J. Rigney 31, hepatitis.
Esther O'Conner 7, diphtheria.
Mehran Babigon 3 mos., debility.
Clara Minville 3 mos., enteritis.
4—Margaret McLaughlin 52, nephritis.
Harriet F. Randell 56, int. obstruction.
George Shea 1, bronchitis.
John Barlouch 4 mos., chol. infl.
Margaret V. Mayo 30, tuberculosis.
5—Edward St Onge 3, bronchitis.
6—Alma O. Petterson 29, nephritis.
Armand Parent 1, meningitis.
8—Joseph L. Arneault 2 mos., enteritis.

GIRARD P. DADMAN, City Clerk.

NEW CLEARING HOUSE.

NEW YORK, Oct. 8.—By unanimous vote, the New York produce exchange has decided to establish a clearing house for the prompt settlement of future contracts. The clearing house will be organized in the form of an independent corporation, membership in which will be optional with each member of the legislature. It will be operated on lines similar to those of the Minneapolis chamber of commerce.

# POLITICAL NOTES

## Time is Ripe for Democratic Congressman

### FIFTH DISTRICT HAS DEMOCRATIC MAJORITY

### Mayoralty Candidates Are Becoming Quite Active

After today about everybody who is running for anything will have been nominated, and all that remains now is to get out the biggest democratic vote possible. A prominent Lawrence republican who has been identified with many campaigns throughout the fifth congressional district, and who is as well posted on the complexion of the district as any one, said to a reporter of The Sun yesterday: "Of course I don't want to be quoted but I want to tell that this district is democratic notwithstanding what anyone else may say to the contrary, and the right democrat can win the congressional fight hands down. I know that this district is democratic because I am well acquainted with every inch of it, not in political times alone but throughout the year, and I know whereof I speak."

"Who do you consider the right democrat?" asked the reporter.

"The man who can command the support of the entire democracy of the district. He is the right democrat," was the reply.

In this case the nominee of the convention should be the right democrat and should receive every democratic vote in the district. Disappointed ones should lay aside their disappointment in the interest of the whole party. There has been too much bolting the ticket after the caucuses in the past, and that is why republicans have been going to congress in this democratic district. Two wrongs never made a right, and because some one else bolted in former years is no excuse for anyone to cut the ticket this year. If the ticket is cut and the candidate defeated this year then it will be cut and the candidate defeated two years hence and so for a generation. But once the democrats get together and by united action redeem the district and place it once more in the democratic column where it belongs, it will be redeemed for all time.

Eleven republican torchlight companies have been organized in this city.

A republican rally will be held in Jackson hall, next Thursday evening at which Frank E. Dunbar will preside.

The 27th district democratic representative convention will be held in democratic headquarters on Monday evening next.

The Young Men's republican club announces a rally for November 7, the eve of election and it will be preceded by a street parade.

Forty names were added to the check lists by the registrars yesterday, most of them being put on at the evening session. The sessions will close on Oct. 19.

The ward two supporters of James B. Casey met at the Casey headquarters in Central street Thursday evening and were addressed by Mr. Casey and others. There was a large attendance.

So Jackey Fitz has gone over to the republican side. Jackey can take more flips than a circus performer, and he always lands on his feet.

What has become of the Ward Three club? 'Tis high time they were spreading their eloquence over the city. Perhaps they are waiting for the coming of the municipal campaign.

The latest republican cathecism opens as follows:

Q. "Who made you?"
A. "Jimmy Hill."
Q. "Who unmade you?"
A. "Jimmy Hill."
Q. "Who redeemed you?"
A. "Jimmy Hill."
Q. "Who is Jimmy Hill?"
A. "The republican city committee."

Here endeth the first lesson.

And by the way, there are two Jimmy Hills, and one of them is making no end of trouble for the other. There is Jimmy Hill, the personification of the republican city committee who runs the headquarters and the seven or eight hangers on at headquarters, and there is Alderman Jimmy Hill who is one of the republican candidates for mayor, and who is also a member of the committee of which the other Jimmy is the whole thing. Now, when Jimmy, who runs the committee, makes any bad breaks, and he certainly has made a few of late, the public places the responsibility on the shoulders of the other Jimmy and a few more axes are sharpened for him when he comes around for support at the caucuses.

Maurice J. Flynn of ward two, better known as "Banjo," is a candidate for the common council, and judging by his popularity in the old Acre district he ought to make a good run. Mr. Flynn is the son of Thomas G. Flynn, one of the early settlers in old ward one.

Edward T. Gosward has just completed a volunteer job of wiring at the First Universalist church. It was his first job as an electrician and from all reports he acquitted himself very creditably. Edward has always been an expert at political wires but at a church job he has had little experience.

Mayor Howe has returned from his trip to Virginia with the Ancients, and from now on there will be no more fun for him. His honor has not as yet formally declared his candidacy for mayor, but it is believed that encouraged by the success of his private secretary he will try for a third term. In that case Mr. Derby will put back in the campher chest the fragile boom that he had been quietly rearing for the past few months.

A large and enthusiastic meeting of the ward four friends of James F. Miskella was held in the Miskella headquarters, last evening and the capacity of the apartments was taxed, some of the leading residents of the ward being present. Speeches were made by Mr. Miskella, P. J. Cox, William H. Stafford and others. Rallying committees were appointed and several predictions were made that Mr. Miskella will carry the ward.

The old campaign drum corps held their first meeting and rehearsal in the store of E. L. Kimball on Middle street last evening. The principal business transacted was the election of the following officers: Sergt. Chas. Vaughn, leader; Harry Turner, corporal, and E. L. Kimball, secretary and treasurer. The uniforms will be full military cap, white coat with red trimmings, black trousers and brown leggins. There are 50 members, with eight base drums and four pairs of cymbals.

The betting on the different contests has already begun and the first heard was even money that Michael J. Mahoney would carry the seventh district by 300. This appears to be a good bet though the friends of Mr. Mahoney enthusiastically predict that his majority will be over 500. At the convention Thursday evening the different delegates reported that on all sides Mahoney's election is predicted and in many cases predicted by men who couldn't see where he had a ghost of a show last year. There are hundreds of independent voters who were with Senator McKinley in all his contests but who now will tell you that they are with Mahoney. This independent vote as what counts in a close election and the man who gets it always wins. Mr. Mahoney recently made a tour of Chelmsford and met many citizens of both parties. He returned well satisfied with his visit, for he received many assurances of support from unexpected sources.

POSTMASTERS NAMED.

WASHINGTON, Oct. 8.—The following fourth-class postmasters were appointed today:

Maine, West Washington, Wm. H. Nash.

Mass., Fayville, Francis Wright.

COTTON FUTURES.

NEW YORK, Oct. 8.—Cotton futures opened steady, October, 10.04 a 10.16; November, 10.13 a 10.15; December, 10.19; January, 10.23; February ——; March 10.31; April, 10.35 bid; May, 10.36.

CLEARING HOUSE STATEMENT.

BOSTON, Oct. 8. The house issues statement: Exchanges, net, gas, $ balances $1,300,074.

For the week of land, $135,333,261; balances $1,33[illegible]

$700 must be

# NEW PROVINCIAL

## Rev. Fr. Constantineau Appointed Over Oblate Order

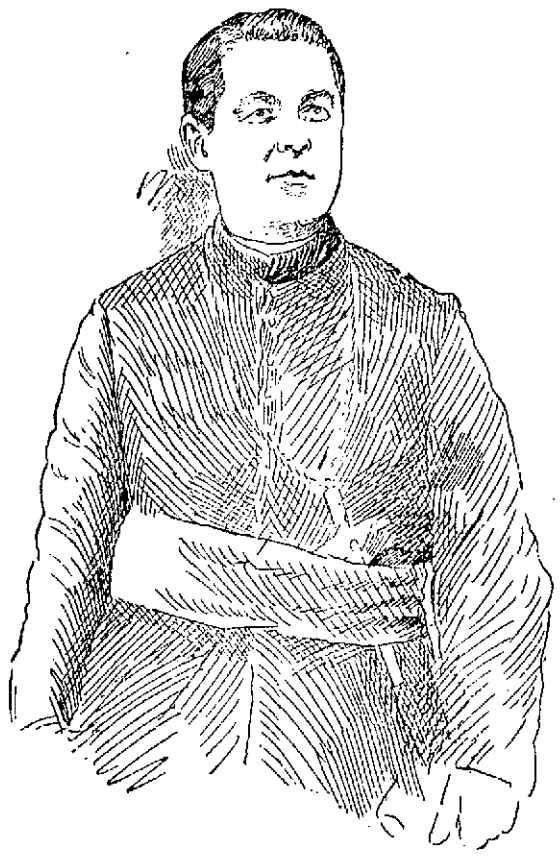

REV. HONORE A. CONSTANTINEAU.

### High Honor Conferred Upon a Former Lowell Boy—His Territory Includes the South and Mexico—Rev. Fr. Constantineau Sailed For America Today

The many friends of Very Rev. Honore A. Constantineau, O. M. I., superior and pastor of St. Mary's parish of San Antonio, Texas, and formerly of this city, will be pleased to learn that he has been appointed provincial of the Oblate Order for the south of the United States and Mexico, at the recent general chapter of the order held in Liege, France.

Formerly the United States and Mexico were in one province, but they have grown so that at the recent chapter it was decided to divide the territory and appoint a second provincial for the north. The provincial for the north country has not been named as yet. Very Rev. Fr. Lefebvre, O. M. I., has been provincial of the undivided territory for the past six years with headquarters in this city and he attended the recent chapter in company with Very Rev. Fr. Constantineau and Rev. Fr. Dorgan. Rev. Frs. Lefebvre and Constantineau sail from Havre for America today on the steamship La Lorraine.

Very Rev. Fr. Constantineau is a Lowell boy and received his early education here.

His father, two brothers of his, Dr. George J. Constantineau and Mr. Cyrille Constantineau, and three sisters, Mrs. Felix Vigeant, Mrs. Wm. Favreau and Miss Alice Constantineau, reside here. A third brother, Felix J., resides in Worcester, while another sister is Rev. Sister Peter Comisius of Detroit, Mich. Fr. Constantineau was educated at the Lowell High school, and later studied for the priesthood at Ottawa university.

After his ordination he rose rapidly in the order. Being a man of exceptional talent he was soon appointed rector of the university at Ottawa which position he filled with great credit to himself and the order for three years. He resigned his position on account of ill health and went to Texas to recuperate. In Texas he superintended the erection of the new Oblate seminary at San Antonio. When through with this work he was appointed superior and pastor of St. Mary's church, San Antonio, which position he is holding at the present time.

## OVER FOUNDLINGS

TROUBLE OVER DISPOSAL OF TWENTY-FOUR BABIES.

SOLOMONVILLE, Ariz., Oct. 8.—District Attorney Rawlins of Graham county has made a statement of the troubles at Clifton and Morenci over the alleged sale of foundlings sent out from New York city for adoption by Mexican families concerning which many sensational stories have been sent out. He said the persons to whom the children were consigned were in every case Mexicans and not of the better class either.

A feeling of indignation arose in the American population and at a meeting a committee of 25 was named to recover the children. Accompanied by a large crowd this committee visited the Mexican huts and demanded the babies. In every case the Mexicans were glad to give them up. Tuesday afternoon the citizens of Morenci met and decided to give the children into the possession of the sisters provided that they would take them direct to New York and not attempt to again place them with Mexicans. This was assented to and yesterday the sisters departed with 24 babies.

## BIG FIRE STARTED

IN HOTEL NEAR BURLINGTON, VT., TODAY.

BURLINGTON, Vt., Oct. 8.—A fire which threatens to cause serious loss started in the Beach house, a hotel at Jericho, about 12 miles from here, this forenoon. The hotel was burned and the fire spread to several nearby buildings. Aid was called from Burlington and a part of the fire apparatus of this city was sent to Jericho.

IS IN ILL HEALTH.

CHICAGO, Oct. 8.—L. F. Loree, former executive head of the Rock Island properties has left Chicago permanently for New York. It is said he will take a long rest in an effort to regain his health.

LADIES' WALKING SKIRTS, $2.98 EACH.

Just 50 go on sale today, made from men's worsted suitings and usually retailed at $5.00 each. They're a dandy bargain. Now store. O'Donnell Dry Goods Co.

# WAS VERY COLD

## Very Uncomfortable in Police Court Today

### MAN WHO USED IRON BAR ON ANOTHER'S HEAD

### Was Ordered to Pay Fine of $25

Judge Hadley had his overcoat buttoned tight about his throat in police court today. It was cold as Iceland in the court room and the judge called Deputy Welch's attention to the fact that the county was paying good rent to the city for the use of the court room, and the least the city can do is to keep the place comfortable. Prisoners who were scantily clad and who had been brought from cold cells, shivered in the dock. There was no excuse for the absence of steam in the Market street building today. It would do some of the chair-warmers all the good in the world to take a little run down cellar and put a little coal in the boiler.

Fortunately for the court and others the session was a brief one. Nine drunks were disposed of. Six first offenders were fined $2 each. Two, who had sinned twice within a year, were find $6 each and one was released.

Daniel McKeon, the gas house man who struck Bernard Reynolds over the head with a bar of iron a few days ago, knocking him out and inflicting a wound that necessitated the services of a doctor, pleaded guilty and was fined $25.

George Lagacos was charged with assault and battery on Special Officer Cutter of Dracut. It will be remembered that Lagacos was in company with James Papas when the latter shot Mr. Cutter in the legs in the Dracut woods a few days ago. It was alleged that Lagacos hit Mr. Cutter with a stick and threw rocks at him. Lagacos was ordered in $300 for the superior court.

## COLD FRAUD

TEAMSTERS ACCUSED OF POCKETING RECEIPTS.

FALL RIVER, Oct. 8.—An anonymous letter sent to the William C. Atwater Coal company Thursday resulted in the arrest yesterday afternoon of James McCarthy by Inspectors Medley and Shay, and the unearthing of a scheme to defraud householders and ruin the business of the company.

For some time the company has received complaints of patrons who have ordered coal and received short weight, and in spite of the utmost care used at the yards the reason could not be learned. But the unsigned letter announced that one man had been selling small lots of coal from the loads he was sent to deliver and was pocketing the money.

The matter was turned over to the inspectors, who found that Julo Leshinsky of 104 Washington street had bought several bushels of coal from McCarthy in this manner. From Leshinsky they secured a description of the man and then watched for him. He was found in a saloon, and when he went to his wagon again the two officers stopped him and took him to the police station, where he confessed that he was the man wanted. He added that about every coal teamster in the city was doing the same thing, in order to make a little extra money.

## SHOT STEPFATHER

YOUNG TOBIN SURRENDERED TO THE POLICE.

LEWISTON, Me., Oct. 8.—Harris Tobin, 16 years old, shot and probably fatally wounded his stepfather, S. James Hiltz, at the latter's home in New Auburn street, last night. The boy made his escape.

Hiltz married Mrs. Tobin Thursday, immediately after a divorce had been granted Mrs. Hiltz. Hiltz and Mrs. Tobin are under indictment for a statutory offence. Last evening the boy went down to call on the couple, and the shooting occurred after he had been there an hour or so.

The Tobins come to this city from the eastern part of the state last spring. Last spring Mrs. Tobin's husband was divorced from her on account of her relations with Hiltz. The boy has been employed about restaurants.

Later young Tobin surrendered to the police, but gave no explanation of the shooting.

## BALKY HORSE

MADE THINGS LIVELY IN CENTRAL STREET.

A balky chestnut colt attached to a sulky caused considerable excitement at the corner of Central and Prescott streets about 10.30 o'clock. The animal refused to move ahead and backed into a street car. The driver was obliged to get out of the sulky and lead the animal into Market street.

## PERSONALS

The following people will leave Lowell Wednesday for California in the special car arranged for by C. K. Miller of the Middlesex depot: Mr. and Mrs. C. A. Foster, Mr. and Mrs. P. W. Clark, Mr. and Mrs. E. E. Nichols, D. D. Gilchrist and family, F. M. Jaques and family, his two sons and their families, Geo. H. Gage and family, Mrs. Cheever and son, G. A. Usher, also F. S. Adams and family.

John P. Cook of the American Express office, Northern station, is at East Machias, Maine.

Rev. S. T. Ford, D. D., is confined to his home with rheumatism.

The Misses Vandewaters of Illinois are visiting their aunt, Mrs. L. F. Sherman of Princeton street, who was Miss Wool of Chazy, N. Y.

Mr. Guy C. Durrell, formerly of Billerica but now residing in Lowell, is laid up with a severe attack of pneumonia.

Nick McGilvray and "Soubrette" Burgess, well known polo players, are the guests of Joseph Fox, manager of the Marion polo team in Indiana.

Miss Edith Maker, a graduate of the Lowell Commercial college, class of 1904, is stenographer in the office of F. M. Bill & Co., wholesale grocers.

# CHOPPED FINGERS

## Serious Accident to Driver "Al" Crowell

Driver "Al." Crowell of the patrol wagon met with a painful and serious accident at his home in Rogers street last night.

After his day's work he went home and going into the cellar began to chop wood using a dull axe. In some unaccountable manner he brought the axe down with force on his left hand, the blade cutting the index and middle fingers, cutting the index finger to the bone, nearly severing it and badly lacerating the middle finger. Medical attendance was summoned at once and the surgeon reports grave doubts of being able to save the index finger.

## DIVORCES GRANTED

ADMINISTRATOR APPOINTED TO DR. HOLT'S ESTATE.

Eva M. O'Connell of this city has obtained a divorce from James A. O'Connell of Malden, together with the custody of her minor daughter and five dollars a week alimony.

Lilla B. Cooke of this city also was granted a divorce from Alfred Cooke and received the custody of her minor son.

In the matter of the insolvent estate of the late Dr. E. B. Holt, the probate court appointed William E. Hutchins of Cambridge as administrator and denied the petitions of John L. Hunt and Dr. Holt's half brother to be appointed to that trust.

Pauline B. Stichler of Pelham has been granted a divorce from her husband, Arthur G. Stichler.

## MR. HILL'S RECITAL

AT HIS STUDIO IN THE SWAN BUILDING.

Mr. James W. Hill held a delightful musical recital in his studio in the Swan building with a large and appreciative audience. Miss Armine Marsh of Pelham, one of Mr. Hill's advanced pupils, was the pianist, and gave a fine interpretation of several well known masterpieces from Beethoven, Chopin, Schumann, Liszt and other masters. Mr. Edward Colburn, baritone, assisted in vocal gems from Schubert, Godard, Mozart and Handel. Mr. Hill played the accompaniments.

Next Friday afternoon Mr. Hill will give a lecture on "Parsifal," illustrated on the piano.

## PAYING TAXES

INTEREST WILL START ON OCT. 20.

The time limit set for paying taxes to the city of Lowell, without interest expires on October 20. The poll taxes are beginning to come in and the small real estate owners are paying up. The corporations, however, do not pay until the last moment, though they always pay up in time to avoid paying interest. The Merrimack company pays about $44,000, while the Tremont & Suffolk pays about $42,000. It can be readily seen why these corporations have no desire to be charged interest.

UNITED IRISH LEAGUE.

The United Irish League will meet in Jackson hall tomorrow evening, when President Lyons and others will deliver addresses. A final report upon the Redmond meeting will be made.

**CARNEY & BUNKER**
GOLD, SILVER AND NICKEL PLATERS
Polishing, Lacquering, Dipping and Tinning. Sole manufacturers of the Carney Weavers' Drawing-in-Hook.
37 Shattuck Street, Cor. Market.
Telephone 8-15-12.

**Great Cut in Prices**

**NEW MODEL, MAGIC and HUB RANGES**

Also a large assortment of all kinds of Parlor Stoves and Stoves for barrooms and restaurants.

**JOHN CALLAGHAN**
496 Merrimack Street
TELEPHONE

**PLEASING TO THE EYE**

Assorted choculates received fresh every Friday from the best makers, Russell's, Lowney's, Schrafft's, Foss & Hazen's finest goods in pretty boxes. See our 35 cent a pound chocolates, 50 cent quality in other stores. Howard, The Druggist, 197 Central street.

The Product of the
**7-20-4**
10c Cigar Factory
is now larger than that of any individual manufacturer in New England. The name R. G. Sullivan stamped on every cigar insures quality.
R. G. SULLIVAN, Mfr., Manchester, N. H.

**Wall Paper**
—AT—
*97 Appleton Street*

C. & S.
WASHING FLUID COMPOUND.
Potash Sal Tartar, Ammonia and Borax.
20c Can will make 2 gallons Fluid.
*Carter & Sherburne*
CUT PRICE DRUGGISTS,
Merrimack, Cor. Bridge St.

# LATEST

# AMERICAN WON

## One Man Killed During the Auto Race

NEW YORK, Oct. 8—George Heath, an American driving an imported car and representing the Tutomobile club of France, today won the William K. Vanderbilt Jr., cup in the 300 mile road race held on Long Island under the auspices of the automobile club of America.

He won by the narrow margin of one minute and 28 seconds. The contest cost one life and at least four persons were injured, none of them, however, fatally. The fatal accident occurred to the car of Geo. Arents Jr., a wealthy New Yorker, and the man killed was Karl Menzel, his machinist.

Arents car was number 5, and he was driving at a tremendous speed when just as he approached a sharp curve on the Hempstead road, a front tire slipped and the great sixty horse power machine went over. Both Arents and Menbel were hurled with tremendous force to the roadway. Both were picked up unconscious and hurried to a hospital where Menzel died in a short while. Mr. Arent's injuries are said not to be of a serious character. All of those injured were connected in some way with the race, most of them being helpers.

Of the 19 starters who went across the line at 6 o'clock this morning, but 7 were left when the 7 course was concluded. Bursted tires, broken parts of machinery and other mechanical derangements were the causes for the most of the dropping out.

STORY OF RACE.

NEW YORK, Oct. 8.—Promptly at 6 o'clock this morning the first car shot away from Westbury, L. I., in the 300 mile automobile race for the Vanderbilt cup.

The racers started as follows:

Entered by Driver
No. 1, S. B. Stevens, Jr.; Campbell.
No. 2, S. E. Jarrige; Gabriel.
No. 3, C. E. Duerr; Tracy.
No. 4, ent'd by Manufacturer; Webb.
No. 5, George Arents, Jr.; Arents.
No. 6 ent'd by Manufacturer; Little.
No. 7, ent'd by Manufacturer; Heath.
No. 8, E. R. Thomas, Hawley.
No. 9, O. G. Dinsmore, Werener.
No. 10, owned by Alfred G. Vanderbilt. Did not start.
No. 11, W. G. Brokawa; Bernin.
No. 12, A. Clement; Clement.
No. 14, ent'd by Manufacturer, Tarte.
No. 15, ent'd by Manufact'r; Teste.
No. 16, ent'd by man'fact'r, Schmidt.
No. 17, Frank Croker; Croker.
No. 18, I. O. Worsmer, Jr.; Worsmer.
No. 19, Wm. Wallace; Wallace.

It will be noted that there is no number 13. That number was omitted by design.

The start was made promptly at 6 o'clock. As Driver Campbell shot out from the starting line, with S. B. Stevens' 60-horse power machine, a cheer went up from the crowd on the grandstand and hundreds gathered on either side of the course.

A. G. Vanderbilt's machine did not start in the race. It got out of order at Garden City, before starting for Westbury and could not be repaired in time to enter the contest.

No. 3, C. E. Duerr's car, broke its main drive while passing Queens and its chauffeur, Tracy, had to take the machine out of the race.

Numbers 5 and 19 both punctured their tires early in the race, but kept on.

Before the first machine went off on its 300-mile journey, the grandstand was packed with spectators and thousands of people lined the course eager to catch a glimpse of the whirling machines as they flashed by.

The course of the race is exactly 30.24 miles in length. It is an elongated triangle, at the apex of which, to the west, is the village of Queens. The course is to be covered 10 times. There are two controls on the course, one at Hicksville, 1.4-mile in length and the other at Hempstead, 1.4 miles long. Every contestant must take three minutes to go through Hicksville control and six minutes to go through the Hempstead control.

As Wallace's car, number 19, rounded the turn at Jericho, on the first lap of the race, it was seen to be in trouble. It stopped about 150 yards beyond the turn and it was then learned that the machine had fed too much oil and the engine had become clogged.

DRIVER HURT.

Tory Antory, an Italian, who was acting as assistant to Driver Wallace, got out to remedy the trouble and there was a delay of two minutes and 20 seconds. When everything was in order again, Wallace started the machine up and Antory made a flying leap to board it. He missed his footing and went under the rear end wheel of the car. Another Italian who was close to the track saw the mishap and rushing out leaped aboard the car which went off with a rush and was quickly out of sight.

Antory was carried into the repair tent and a physician who was present examined him. It was found that no bones were broken and that he was not seriously hurt.

The times of the start were as follows:

No. 1, 6.00; No. 2, 6.02; No. 3, 6.04; No. 4, 6.06; No. 5, 6.08; No. 6, 6.10; No. 7, 6.12; No. 8, 6.14; No. 9, 6.16; No. 11, 6.20; No. 12, 6.22; No. 14, 6.24; No. 15, 6.26; No. 16, 6.28; No. 17, 6.30; No. 18, 6.32; No. 19, 6.34.

First lap—No. 2, 6.37.57; No. 1, 6.40; No. 4, 6.45.47; No. 7, 6.49.52; No. 8, 651.20; No. 6, 6.56.26; No. 12, 6.58.51; No. 15, 6.59.04; No. 11, 7.03.08; No. 9, 7.04.41; No. 17, 7.06.35; No. 5, 7.09.06; No. 16, 7.23.26.

ANOTHER NARROW ESCAPE.

E. R. Thomas car driven by Hawley had a narrow escape from disaster while making a quick turn on the Rocky hill road at Queens on the first lap. It swerved off the road-way, ran up on the grass plot along the road and missed crashing into a big tree by less than a foot. Hawley quickly guided the machine back into the road and it sped away on its journey. The narrow escape caused momentary excitement among the spectators and a cry went up as it seemed as if the big car must surely dash into the tree.

Number 4 blew out a fuse while passing Queens. Driver Webb stopped and put in a new fuse and started off again, after a delay of about two minutes.

Car 18, Wormser's car, burst a tire while rounding the turn at Jericho but after a delay of 39 seconds, it went on with a flat tire without waiting to make repairs. A few minutes later Frank Crocker's car met with a similar accident at the same place. Crocker fitted a new tire and this together with some slight trouble with his engine cost him 15 minutes.

IN FRONT OF TRAIN.

At Mineola, Gabriel's car flashed across the Long Island railroad track directly in front of a slowly moving train, missing the pilot of the engine by less than 30 feet. The train had been stopped by the signal man stationed at the crossing, but the engineer claims that the flag against him had been raised before he started. His train was moving and had gained fair headway just below the crossing when the Gabriel car tore down the road. It is claimed that there was no signal set against him and that he had no reason to believe that the track was not clear. For a moment it seemed that the train and the rushing car would dispute the crossing and that an accident was inevitable, but the speed of the machine was so great that it dashed across the rails in safety, while the locomotive was hardly more than 30 feet away. Gabriel, who led at the end of the first lap, maintained his advantage in the second, covering the course, the second time at an average speed of 62 miles an hour. The end of the third lap also saw the French driver leading the procession, but in the next round Heath's car, number 7, shot to the front leading Gabriel by a little more than four minutes.

The machines entered by E. R. Thomas and W. G. Brokawa were out of the race before the end of the fourth lap, the first with broken springs and the second because of a broken axle.

Although many miles behind some of the cars, the real leader in the race up to the end of the third lap was the imported car number 15, driven by Teste. Starting 26 minutes after the first car got away the machine circled the course at remarkable speed. The first three laps (90.72 miles) were covered in 76 minutes and 29 seconds. The 2d lap was covered in 25.43. A. G. Vanderbilt's car (No. 10) which was unable to start with the others because of a slight accident, was repaired and sent away more than two hours late.

The Vanderbilt, car was sent away with go hope that it would be a real factor in the race, but to go after a speed record for the course until the car was stopped by the judges at the end of the first round, however, on the ground that flying start was not permitted in a speed trial.

The objection to the flying start was finally withdrawn and the Vanderbilt car was allowed to continue. The first round was completed in 26 minutes flat.

The first serious accident of the race occurred on the stretch between the turn at Queens and Westbury when the tires slipped from Arent's machine and he and his driver, Carl Muischer, were thrown violently to the ground. Arent was not seriously hurt but the chauffeur was badly injured.

Heath took the lead from Gabriel early in the race and maintained it steadily, having a good lead over all the competitors up to the finish of the sixth round. Up to that time, Gabriel had held second position but an accident put him temporarily out, of the race and Clement driving his own machine took the position next behind the leader. Clement made the sixth round in 3 minutes.

In the circuit of the fourth, Heath experienced hard luck, taking 48.11 to cover the course. Technically this meant a loss of seventeen points to the leader and left Clement lacking only ten points of the leading position. At that point Heath and Clement were well in the lead and both were pushing their cars to the utmost.

Gabriel had a second thrilling escape from a collision with a train. This time it was at Queens where the racers had to cross the railroad tracks. A passenger train consisting of seven coaches had stopped at the station and unloaded the passengers and had received the signal to go ahead. The station is only about 10 feet from the roadway. On receiving the signal that the track was clear the engineer started up and the engine and cab had reached the middle of the race course, when Gabriel's car rushed down the road. A shout went up from the crowd gathered at the crossing and the signal was waved frantically to the engineer to back down the train. The lever was promptly reversed and as the locomotive slowly backed off the track, the machine flashed by, missing the cowcatcher by less than two feet.

Heath's bad luck pursued him. In the seventh round his tire was punctured at Queens, almost at the spot where Gabriel got in trouble a few minutes before. Clements continued to gain and drove his machine to its highest speed in an effort to cut down the lead held by Heath's disabled machine.

An explanation of the many mishaps on the Jericho turnpike came to light when Wally Owens, a chauffeur, found a large quantity of nails scattered along the course a short distance below the grand stand. Many pieces of broken glass also were found on the road at this point.

Heath suffered a long delay as a result of his accident on the seventh round, and before his broken tire had been replaced Clement had taken the lead. The eighth round was covered by Clement in 33.05 and he flashed past the grand stand with a clear advantage of fourteen minutes over Heath, his nearest competitor. At that time Gabriel's machine was still reported in trouble and it was thought he was hopelessly out of the race. Up to that point the leader had maintained an average speed of about 60 miles an hour, when the areas of control are deducted. This speed had been maintained including curves and other dangerous places where it was necessary to reduce speed to a minimum. Figuring those deductions, the leader has at times made ninety miles an hour on level and straight stretches and some experts say that he has passed the grand stand at Westbury at the phenominal speed of 100 miles an hour.

The machines to finish first and second in the race were imported ninety horse power cars. The third was a 24 horse power machine of American make.

## BOLD ATTEMPT

TO INJURE ONE OF THE FOREIGN MACHINES.

NEW YORK, Oct. 8—What seemed to be an attempt to injure one of the foreign automobiles entered for the Vanderbilt cup race at Long Island, was made early today near Jericho.

The machine was kept over night under guard in a barn. About 2 o'clock a volley of shots awoke the neighborhood and three men in an automobile were seen tearing away down the road. An examination showed that many bullets had entered the barn, but although several narrowly missed the racer, it was not injured.

# BARRY INDICTED

## Was Head of No. American Trust

BOSTON, Oct. 8—An indictment in 160 counts against John M. Barry, president of the North American Trust, was returned today by the Suffolk County grand jury. The specific charge against Barry is issuing obligations redeemable in numerical order and doing business without right under the law regulating bond and investment companies. No imprisonment is prescribed in the statute covering the case, the maximum penalty being a fine of $500 on each count, which would make a total fine of $80,000 should Barry be convicted. The company, it is alleged, was to issue shares on real estate, promising to deliver the property at the end of a fixed period.

Barry waived the reading of the complaint, pleaded not guilty and furnished bail in the sum of $225,000.

# INTENT TO KILL

## Serious Charge Against a Young Man

RUMFORD FALLS, Maine, Oct. 8.—Victor Binford, 17, was arrested today charged with assault with intent to kill Arthur Varney, aged 19. It is claimed that while Binford was escorting a young lady from a school social about 10.30 last night, Varney threw him to the ground, whereupon Binford fired two shots from a 32 calibre revolver at Varney. One bullet passed through the chest but no serious effect was expected.

## CHICAGO DAY

WAS OBSERVED AT ST. LOUIS FAIR.

ST. LOUIS, Oct. 8.—Chicago day was observed at the World's Fair today by immense throngs of residents of that city, re-inforced by thousands of St. Louisans.

The main event of an elaborate program was the official visit of Mayor Harrison of Chicago, the Chicago day committee and the members of the mayor's official family to President Francis and the officials of the exposition.

A procession was then formed and the visiting officials were escorted to the Illinois World's Fair pavilion, where the formal exercises of Chicago day were held.

EX-SENATOR RANSOM DEAD.

GARYSBURG, N. C., Oct. 8—Matthew W. Ransom, formerly U. S. senator from this state, and once American minister to Mexico, died suddenly at his residence in Northampton county today. This was his 78th birthday.

FAIRBANKS IN WYOMING.

ROCK SPRINGS, Wyo., Oct. 8—Senator Fairbanks, commenced his day's work in Wyoming with a speech at this place. He was greeted by a brass band and a large crowd. With Senator Fairbanks on the stand were senators Fulton, Warren, and Clark, and Congressman Smith. Mr. Fairbanks' remarks were directed almost entirely to the working class, this being an important coal mining center. He presented the advantages of a protective tariff and cited the conditions of 1893 and following years under democratic administration. Senator Fairbanks also referred to President Roosevelt's residence in the west and his remarks elicited vigorous applause. Brief speeches were also made by Senator Fulton and Mr. Smith.

PLENTY OF GRAIN.

SARATOFF, Russia, Oct. 8.—The railroad officials here are unable to handle the enormous accumulation of grain from the big harvest in the southeast of Russia.

Fred C. Church had the insurance on Seth B. Hull's building fire this morning.

# PEACE CONGRESS

## Touching Incident at the Closing Session

### Defender of Russia Clasps Hand of Representative of Japan as Both Plead for Peace

BOSTON, Oct. 8.—The closing session of the 13th international peace congress was to be called to order shortly after 9.30 o'clock today in Park street church for the completion of the business for which the congress was assembled. Several subjects which the delegates deemed of importance had yet to be considered. These included a report of a special committee appointed last year at Rouen on the economic causes of war. Resolutions on the present condition of affairs in the Congo Free States would be reported. It was expected, by the committee on questions of the day. An appeal to the nations in behalf of peace was still another subject which the delegates were to take action upon.

The attendance of delegate was comparatively small when the assembly was opened by President Paine, but the auditorium rapidly filled. In the beginning, the chair pointing out that representatives of all the great nations had been given an opportunity to respond, introduced Jior Abratani of Tokio to speak for Japan. Mr. Abratani was willing to admit that militarism was on the increase in Japan, but he declared there was good ground for expectation that when the present conditions were brought to an end, peace would be the moving spirit of the nation. Dr. John Chirug, delegate for Russia, asked for a moment to reply to charges made against Russia yesterday by John Burrows of England and this was granted.

An incident which stirred the delegates to increased applause occurred when Dr. Chirug passed to the platform where Mr. Abratani was sitting. Suddenly a woman delegate arose, saying: "Dr. Chirug, it would gladden my heart to see you shake hands with Mr. Abratani, Russia and Japan in friendly clasp."

"I should be most happy," the Russian answered, as he moved toward the Japanese and warmly seized his hand. "I am glad to greet a fellow man."

When Dr. Chirug had concluded the committee on questions of the day reported resolutions in favor of an investigation into the present government of the Congo Free State.

# TAKEN TO PRISON

## Theatrical Manager Accused of Abduction

NEW YORK, Oct. 8.—Najib Hashim, the former theatrical manager under whom Mrs. Drexel-Biddle, of the well-known Philadelphia family, made her theatrical debut, and whom she accused of robbing her of $30,000 worth of diamonds, later securing his release from prison and being reported to have married him, was arrested on a Pennsylvania ferryboat en route from Jersey City last night on a warrant from Chicago charging him with abducting Louisa Kantoss, of that city, who was in his company at the time the arrest was made.

The Chicago dispatch said that when the Kantoss girl, who is eighteen years old, disappeared from her home she had in her possession $3100, the property of her father, A. Kantoss, a wealthy Chicago rug importer.

Hashim was indignant over his arrest, which he denounced as an outrage. When searched, he had in his possession $3300, which he said he had drawn from the Havana bank in Cuba, a few days ago.

It was on complaint of Superintendent of Police O'Neill, of Chicago, that the arrest was made. It appears from his statement to police headquarters here that Hashim has been a suitor of Miss Kantos for some time, though her father has violently opposed the match. On Tuesday the father intrusted the money to his daughter for deposit, he says, but it is alleged that instead of doing this the girl fled and simultaneously Hashim disappeared.

Hashim is a Syrian. In partnership with his brother he was proprietor of Koster & Bial's old music hall in Thirty-fourth street as late of 1902. He retained Moses H. Grossman to defend him last night, and after an interview with his client Mr. Grossman said:

"The only reason for this arrest is the father's opposition to Mr. Hashim as a son-in-law. Mr. Hashim left Havana a week ago last Monday and arrived in Chicago last Wednesday. He drew $4000 from Havana bank just before leaving there and married Miss Kantoss immediately upon his arrival in Chicago. He had a legal right to marry the girl, and as to the money, he will produce bankbooks in court today to show that he did draw his money out and that $3000 found on him was really his money.

Miss Kantoss is a pretty girl, with jet black hair and eyes and aspirations for a theatrical career. She was taken to the Mercer street station for the night.

## OLD HAND-TUB

HAD A ROUGH TRIP FROM ST. LOUIS.

Wamesit No. 1, the little hand-tub, which occupies a position in the office of Chief Hosmer of the fire department in the central fire station, has arrived back from the Louisiana exposition at St. Louis, but despite the fact that a bond was furnished that the tub would arrive in this city in as good condition as it left, the poor little tub must have had a rough voyage for it received many hard knocks somewhere since it left Lowell.

The little tub is considered one of the oldest in the country and for this reason the commission wrote to Chief Hosmer for the loan of the machine. The loan was granted upon the issuance of a certified bond for its safe return, and the tub was shipped to St. Louis where it has been exhibited since the opening of the fair. Though the fair has not yet closed the tub arrived home yesterday afternoon.

The machine was sent away in a box, but arrived in Lowell wrapped up in burlap with the pole broken, the paint scratched off in many places and scratches here and there which would indicate that it had gone through a rough voyage. With the machine were sent five buckets, three pipes, two signal lanterns, one trumpet, four hats and one cap. One of the pipes is missing and three of the hats are damaged.

It is doubtful if the tub is ever allowed to leave this city again after the usage it received on its trip to and from St. Louis.

ACTING CHIEF NORTON.

Chief E. S. Hosmer, of the local fire department, is enjoying a two weeks' vacation in the hills of Old New Hampshire. Assistant Chief Norton is acting chief during his absence.

Double Green and Legal Stamps Given on all Purchases Friday and Saturday

JOHN F. SAUNDERS

159 Corham Street, Cor. Summer

AND SPECIAL ON FOLLOWING:

On All Kinds of Stamps

25 with 1 lb 80c Baking Powder.
25 with 1 lb 50c Tea.
25 with 1 lb 60c Tea.
25 with 1 lb 50c Tea.
10 with 1 lb 35c Butterine.
25 with 1 pkg 10c Mince.
25 with 1 pkg Pancake Flour
25 with 1 pkg. 7c Force.
25 with 1 pkg 10c Presto.
25 with 1 lb 25c Coffee.
25 with 1 lb 20c Coffee.
10 with 1 bottle 5c Blue.
25 with 1 can 12c Peas.
25 with 1 can 12c Tomatoes.
25 with 1 pkg 10c Corn Starch.
20 with 1 pkg 14c Norka Oats.
20 with 1 pkg Malted Oats.

BEST BUTTERINE

10c to 15c Lb.

5 lb Boxes of Best Creamery Butter $1.15

BEEF IS CHEAPER

Forequarters of Lamb 7c and 8c Lb
Leg of Lamb 10c Lb
Short Cuts, of Real Spring Lamb 10c Lb
Best Smoked Shoulders 10c lb
Good Eggs 22c Doz.
Best Eastern Green Mountain Potatoes 17c Pk., 65c Bushel
16 lbs. of Sweet Potatoes 25c
Best Round Steak 12½ to 15c Lb
Best Rump and Sirloin 15c to 18c Lb
Corn Beef 5c to 7c Lb
New Cabbage 1c Lb
Broad Flour 85c Bag
Best Bread Flour 6.75 Bbl
Challenge Milk 3 cans 25c
Best Seeded Raisins 5c Pkg

Every Thursday, Friday and Saturday, Special on Corn Beef.


# CONVENTION ENDS

## Canadian Delegates Received by Deputies

BOSTON, Oct. 8.—Rt. Rev. James Carmichael, coadjutor bishop of Montreal, (assistant to Archbishop Bond, the Canadian primate), Rt. Rev. Chas. Hamilton, D. D., lord bishop of Ottawa; Hon. H. S. Blake of Toronto and other Canadians of the deputation, appointed to represent the Anglican church in that country at the general convention of the American Episcopal church, were received by the house of deputies of the latter body at today's session. It was arranged that business should be concluded at noon and that the bishops and deputies would visit Harvard university during the afternoon.

# MAN FOUND DEAD

## Charred Body Discovered in House

NEW YORK, Oct. 8.—The charred body of a middle-aged man found lying in the basement of the tenement house at No. 780 Second avenue after a fire that did but slight actual damage has added an element of mystery to the affair that puzzles the police.

From the name upon a charred fragment of a letter in his pocket he is believed to be William Ritter, and from so much of the letter as could be read it was learned last night that he had appealed to a well known philanthropist for aid for a crippled son at the Children's Hospital on Randall's Island.

It is believed that he died in attempting to extinguish the fire in the hope of saving the lives of the many children in the building. The fire burst from the cellar after a sharp explosion, which evidently came from a can of benzine in the cellar. Flames rushed from the windows of the cellar and enveloped the entire house, and while the place was blazing most fiercely a man was seen to run into the basement by Kate Oaken, living at No. 778 Second avenue.

He was never seen to leave, and is believed to have perished there.

## LIVELY BLAZE

IN FOUR-TENEMENT BLOCK IN LAKEVIEW AVENUE.

A lively blaze occurred in a block at 768 Lakeview avenue this morning, and for a time the vicinity was threatened, but owing to the prompt response and effective work of the fire department the blaze was extinguished after about half an hour's battle.

The block consists of four tenements and is owned by Martin Robbins. A spark from a chimney set fire to the shingles, and when the fire was discovered the roof of the building was ablaze. An alarm from box 65 was pulled in and when the department arrived several streams of water were directed on the roof and shortly after eleven o'clock the fire was placed under control. The damage will amount to about $100.

## STEEL PLANT

WILL RESUME OPERATIONS AT ONCE.

PITTSBURG, Pa., Oct. 8.—A notice was issued today by the Carnegie steel company, announcing that every department of the Homestead plant will resume operations tomorrow night. This will give employment to 2,000 men, swelling the number employed at the Homestead plant to 5,000.

It is said that orders aggregating 10,000 tons of structural material are responsible for the resumption.

REV. RALPH GILLAM.

Mr. Editor:—

The phenomenal success attending Mr. Gillam's evangelistic services in Barton Landing bids fair to be repeated at St. Albans, Vt., forty cards being signed during the first two meetings. Mr. Gillam made many friends during his stay in St. Albans seven years ago, and they were all delighted to have him back, rallying around him in such a manner as to show their thorough appreciation of his ability as a preacher, and his character as a christian gentleman.

Mr. Gillam will be at his home in Lowell on the 13th, for a short stay, before going to his work in Faulkner, Mass. His friends in Lowell will all be very glad to give him a hearty welcome, and many are planning to attend the services in Faulkner, as it is only a pleasure to take a car ride, knowing that a sermon by Mr. Gillam awaits us at the end. Let us hope that the church in Faulkner will hold us all.

S.

STEAMER CYMRIC DOCKED.

The steamship Cymric of the White Star line docked in Charlestown at 11.30 this morning. On board the Cymric were a large number of people bound for Lowell.

## DEATHS

McPARTLAND—John J. McPartland, aged four months and 26 days, child of Owen and Delia, died this morning at the home of his parents, 9 rear of 110 Lewis street.

O'NEIL—Michael O'Neil, aged 41 years, died this morning at his home, 67 Newhall street. The deceased leaves to mourn his loss a wife, five sisters, Mary of Providence, Margaret of Boston and Mrs. Casey, Mrs. Conaty and Mrs. McCarity of Providence. The funeral will take place Monday morning at nine o'clock at the Sacred Heart church.

LAKE—Madeline Lake, aged 11 years, daughter of the late Michael and Mrs. Mary Lake, died this morning at her home, 64 Adams street. She is survived by three brothers, John, Joseph and Michael, and two sisters, Grace and Della.

McNALLY—Mary C. McNally, daughter of Michael and Margaret, died this morning at the home of her parents, 4 rear of Willie street.

VIOLENT CAMPAIGN.

LONDON, Oct. 8.—Harry Marks, chief owner of the Financial News, of this city, and a former New York newspaper man, has been elected to represent the Isle of Sharel in the house of commons, though by a greatly reduced majority, succeeding the late James Lowther, who died September 12. The campaign was marked by violent personalities throughout.

# STOCK MARKET

## Today's Quotations on Active Stocks

### BIG ADVANCE IN COPPER STOCKS

### Tamarack Made a Jump of Nine Points

In the Boston market today there were some sensational advances in the copper stocks, Tamarack advancing 9 points to 128, the highest price for many months. Wolverine advanced 2 1-2 to 94 1-2; Osceola to 90, an advance of 5 points, and the low priced coppers in proportion.

The cause of the great activity and advance in prices is the great strength in the copper metal, which sold at 13 3-8 cents per pound in New York today, an advance of 3-8 cents per pound in a week.

The following are the closing quotations of today's stock market for active stocks:

NEW YORK STOCKS

| | |
|---|---|
| Am Sugar | 132¾ |
| Am Sugar pfd | 133 |
| A & T | 83½ |
| A & T pfd | 100¼ |
| B & O | 91¼ |
| B & O pfd | 98½ |
| Brooklyn Rapid Transit | 58⅞ |
| Chi & Gt W | 16¼ |
| C M & P | 166¼ |
| C R & I | 28¾ |
| C R & P pfd | 72¼ |
| Con Gas | 211 |
| Del & Hud | 174 |
| Erie R R | 38¼ |
| Erie 1st | 69¼ |
| Manhat Con | 154¾ |
| Mo Kan & Tex | 26⅞ |
| Mo Kan & Tex pfd | 65¾ |
| Met St Ry | 120¼ |
| Mis Pac | 100⅞ |
| N Y Cen | 129¾ |
| N Y Ont & W | 34¾ |
| Penn | 133¾ |
| People's Gas | 103 |
| So Pac | 50 |
| Reading | 72 |
| Reading pfd | 86¾ |
| Reading 2d pfd | 78¾ |
| Tex & Pac | 34 |
| Union Pac | 103¾ |
| Union Pac pfd | 94 |
| U S Steel | 18½ |
| U S Steel pfd | 75¾ |
| Wabash | 19¾ |
| Wabash pfd | 42¼ |
| W U Telegraph | 92 |
| U S Leather | 9½ |
| U S Leather pfd | 87½ |

BOSTON STOCKS.

| | |
|---|---|
| Adventure | 4 |
| Amalgamated | 62½ |
| American Wool | 15 |
| American Wool pfd | 81¾ |
| Am Tel & Tel | 138½ |
| Arcadian | 1 |
| Atlantic | 13 |
| Anaconda | 22½ |
| Anaconda pfd | 100½ |
| Allouez | 11⅞ |
| B & Albany | 248¼ |
| B & Maine | 165 |
| Bingham | 28½ |
| Calumet & Hecla | 525 |
| Centennial | 28 |
| Chicago Junction | 14¾ |
| Chicago Junction pfd | 123 |
| Copper Range | 58⅝ |
| Daly-West | 14¼ |
| Dom Coal | 59 |
| Dom Coal pfd | 100½ |
| Dom Steel | 14¼ |
| Elevated | 158½ |
| Elm River | 2⅞ |
| Fitchburg | 139 |
| Franklin | 8¾ |
| Mass | 5½ |
| Mass Gas | 42½ |
| Mass Gas pfd | 88¾ |
| Mass Electric | 18 |
| Mass Electric pfd | 56 |
| Mayflower | 50 |
| Mex Cen | 13⅞ |
| Michigan | 7¾ |
| M C & C | 4⅛ |
| Mohawk | 48 |
| N E Tel | 130½ |
| Osceola | 90 |
| N Y, N H & H R R | 193 |
| Old Colony Mine | 1½ |
| Old Colony R R | 202½ |
| Old Dominion | 22 |
| Shannon | 6 |
| Royal | 20 |
| Rhode Island | 1 |
| Tamarack | 128 |
| Parrott | 26¾ |
| Quincy | 92 |
| Santa Fe | 2 |
| Trinity | 8½ |
| United States | 21¾ |
| Utah | 41¼ |
| U S Oil | 10½ |
| Victoria | 4⅛ |
| Winona | 8¼ |
| Wolverine | 94½ |
| Western Tel | 13½ |
| Western Tel pfd | 92 |
| West End | 91¾ |
| West End pfd | 111 |
| Wyandotte | 1¼ |

*Ex-dividend.

AMATEUR DUCK HUNTING AT WILLOW DALE.

Oct. 7, 1904.

Two of the Iroquois Canoe Club, after watching the experts shooting ducks this afternoon decided that they could give them a few points, so after grabbing a gun they launched in a fancy canoe, kept more for the purpose of furnishing pleasure for their best girls, than to hunt ducks in, but it mattered not in this case. When about in the middle of the lake the man behind the gun became so excited at the sight of game that he released both triggers without raising the gun, and blew a hole in the bottom of the boat large enough for said game to come through, if it had been coming in that direction. By using their coats for calking material and working lively with the paddle they were enabled to gain the Mountain Rock shore, and save themselves a cold duck. Through the kindness of Mr. Bowers a boat was sent across for them to come back in.

AN EYE WITNESS.

DANCING MASTERS MEET.

BALTIMORE, Oct. 8—A society for reforming the present styles of dancing has been organized here by the leading dancing masters of the city.

"We propose," they announce, "To abolish this bear-hug fashion of dancing. We strictly oppose half-time dancing and romping. We don't approve of dancing a sort of two-step to the waltz and shall teach our classes to dance to the music."


TRADING STAMPS Dark Blue, Legal, Green and Red, White and Blue

Given in Large Quantities With Our

HIGH GRADE TEAS and COFFEES

We Roast Our Coffees Fresh Every Day

227 Central St. O'Brien Bros TEA DEALERS 227 Central St.

# MILLS MAY START

## Some Move Expected in Fall River

FALL RIVER, Oct. 8—The opinion is general that Thursday's conference of manufacturers and strikers accomplished more good than was at first supposed. Both sides talked of the wage and extra loom issues very frankly and both came to understand each other's position better and consequently showed more toleration than ever before. While both sides held firmly to their contentions, there was considerable give and take and figures were exchanged which are not yet given out, because of a mutual interest to protect the local industry.

Today there is a stronger disposition among the manufacturers to fix a date for the opening of the mills, but nothing will be done until the operatives have had time to think over the statement presented by the mills at yesterday's conference.

The impression prevailed among brokers this afternoon that an effort probably will be made to start a few of the mills during the coming week. One of these is said to be the Seaconnet, and it is known that other mills are being prepared for operation toward the middle or latter part of the week.

In the conference the manufacturers agreed that the experiment of changes in weave methods be given a fair trial, and that the matter could best be adjusted after its results had been proven.

Secretary Whitehead pleaded hard for the weavers, saying that as a class they did not want to stand in the way of progress, but did ask that they be paid a fair rate of wages per week in keeping with the work they had to do and the increased production the manufacturers sought to obtain from the looms.

When the cut of 10 per cent. was put in force last October, he says, the weavers were being paid 21.87 cents per cut; the reduction brought this down to 19.68 cents. Since that time the extra loom system has been established in several of the mills, some of which have had improvements, such as the stop motion and long bobbins, but in many cases no improvements at all simply the addition of extra looms, which equal a reduction of 30 per cent. This brought the average price per cut down to 13.86 cents, and the 12½ per cent. reduction would bring it down to 12.13 cents per cut, a total decrease of 41.03 per cent. in wages since October last, equal to a reduction of 9.65 cents per cut.

As to another conference nothing definite is known. The labor leaders say that they know of no such agreement.

IF YOU WANT MILLINERY

That is new, correct in style, and remarkably low priced, step in and see the values in new store. O'Donnell Dry Goods Co.

## JOLLY SEND OFF

TO PETER CLUNE STARTING FOR EUROPE.

Mr. Peter A. Clune, the well-known tonsorial artist and singer, who leaves this city Tuesday for a two months' trip to Europe, was tendered a banquet at the New American House last evening. It was a farewell reception to Mr. Clune by his many friends in this city and from a social standpoint it was a grand success.

A fine menu was served in the dining room from 9 until 10.30 o'clock, after which Mr. Jonas Chalmerson called to order and asked for remarks relative to the brief parting of Mr. Clune for foreign shores.

Those seated at the long tables were John McCarron, Edward J. Carroll, Thomas Brady, Charles J. Sullivan, Dennis J. Devine, Albert O'Malley, John J. Cluin, Daniel Cummings, Jas. Kelley, Joseph McCaffrey, John Sullivan, Dan J. McCaffrey, James Wing, Adam Groves, Daniel S. O'Brien, Rev. J. V. Ross, James Coughlin, Osmond Long, Willis S. Beane, and David A. McHugh. Nearly all spoke briefly.

After supper the private parlors were used until midnight. Mr. John Sullivan opened the pleasure with piano solos and then Mr. Carroll presented Mr. Clune with a handsome rain coat and a leather music case. There was a fitting response, although the entire banquet was in the nature of a complete surprise to its recipient. Mr. Clune then sang several solos, followed by piano selections by Mr. Sullivan and songs by Mr. Dan J. McCaffrey, Mr. Joseph McCaffrey and others. A letter of well-wishing was read from Rep. W. H. I. Hayes. The good time was kept up until midnight. The secretary of the affair was Mr. McCarron, and Mr. Chalmerson throughout acted as master of ceremonies.

LADIES' HOSE 19c, OR 3 PAIRS 50c.

Actual value 37c a pair; mill seconds, but you would never know. The wearing qualities are the best. On sale at Hosiery department. O'Donnell Dry Goods Co.


Broke Into His House.

S. Le Quinn of Cavendish, Vt., was robbed of his customary health by invasion of Chronic Constipation. When Dr. King's New Life Pills broke into his house, his trouble was arrested and now he's entirely cured. They're guaranteed to cure, 25c at F. H. Goodale's drug store, 217 Central street.

FACTORY

For Sale at Great Bargains

One of the most complete factory properties in the United States, situated in Massachusetts, midway between Boston and Providence. Ten acres of land with new substantial brick buildings, containing over 100,000 square feet of floor space. Boilers and engines of 750 horse power. Sturtevant heating system, gas plant, electric plant, elevators, etc. ALL IN PERFECT ORDER and having direct connection with the New Haven & Hartford Railway System. Abundance of cheap labor of all kinds. WILL BEAR THE STRICTEST INVESTIGATION. Immediate possession and terms to suit.

NICHOLSON & CO.

FACTORY BROKERS, Sole Agents.

150 Broadway, New York.

It Pays to Look Neat

and it costs very little when you know how to do it. You may have a suit of clothes that cost you quite a sum of money and is only soiled or perhaps it may be the same thing with a lady's coat or skirt; should you want to save several dollars just bring these soiled garments to the

BAY STATE DYE WORKS

and in a very short time they will clean, press or dye them and make them look like new garments. Remember the place

BAY STATE DYE WORKS

54 Prescott Street.


## BUILDING NEWS

EXTERIOR WORK ON NEW MASSACHUSETTS MILL NEARLY COMPLETED.

The exterior work of the new mill of the Massachusetts company is now nearly completed. The outside walls are finished and the greater portion of the roof has been laid. The first of next week will find all of the exterior work on the building completed.

The new safety vault of the J. C. Ayer Co. in Market street, is nearing completion, the work on the inside of the building being now well under way.

Work on the St. Patrick's church, the Y. W. C. A. building in John street, and the addition to the Lowell General hospital, is being pushed ahead rapidly.

Workmen are busily engaged in recementing the front of the Nesmith building in Merrimack street near the corner of Central street.

Jacques Boisvert has taken out a permit to build a two-story clubhouse with stores on ground floor, at the corner of West Sixth and Ennell streets. Eugene Perrault is the architect and the building will be of pretty design. It will have a frontage of 45 feet on West Sixth street and 90 feet on Ennell street. The ground floor will be taken up by two stores while a hall will occupy the second floor to be known as St. Louis' hall. The building will cost $6000.

Charles S. Lilley is building 11 cottages in Dartmouth street, 21x31 and 1½ stories. He is also building a new ell on the building at 221 Hildreth street. It will be two stories high with flat roof, and 18x21 feet. L. K. Leach is the contractor.

## REAL ESTATE SALES

WEEK ENDING OCTOBER 7, 1904.

LOWELL.

Solomon K. Dexter to Esrel Greenberg, land with buildings, cor. Middlesex and McIntire streets, $1.

James J. Kerwin etal trustee to William F. Welch, land with buildings on Windsor st., $1812.

Esrel Greenberg to Sam H. Rostler etal, land with buildings, cor. Middlesex and McIntire sts., $1.

Edwin C. Perham, etal, to John Dobbs, land on Cambridge st., $552.

Andrew G. Swapp, executor to A. C. Wheelock, the David McNair property, 19th street, $1.

Michael Bradley etux to Thomas Lanigan, land with buildings on Stanley avenue, $1.

Hiram Whitney to The Congregation Ohabe, land with buildings on Howard st., $1.

August Fels to Marie Louise Desmarais, land on Campaw st., $1.

Lowell Trust Co. to James F. McGarvey, land with buildings on Laurel street, $1.

O. R. Park to Alice R. Snow, land on Orchard street, $1.

Alonzo H. Smith, land to Chas. A. Smith, one-half Wm. W. Smith estate, Ayer City, $1000.

Peter Watson to Maurice O'Donnell, land with buildings corner Princeton and Windsor street, $1.

Mary A. B. Murphy to Thos. F. Broderick, land with buildings on Gorham street, $1.

James J. Kerwin et al., trustees to Dombed Kazanjean et al., land on Hampshire street, $498.

Mary E. Nichols to George F. Choate, land with buildings on Bedford avenue, $1.

James J. Kerwin, et al., trustees to John H. Harrington, the Shattuck block, Central and Prescott streets, $1.

DRACUT.

Joseph Amyotte to Elodie Mineau, land at Greenmont Park, $1.

Larkin T. Trull, executor to Wilfred J. Benoit, land on Lakeview avenue, $1.

WILMINGTON.

Jacob W. Wilbur to Genorest Testa, land at Silver Lake Park, $1.

Chas. E. Cooper to Harry R. Denning, land with buildings, $1.

Judith D. Carter to Dudley B. Purbeck, land on Main St., $1.

Nathan H. Reed, et al., exrs. to L. V. Kohlrausch, lot of land, $1.

TYNGSBORO.

James A. Berry to Alonzo G. Green, land with buildings on Brooklyn street, $1.

CHELMSFORD.

John O'Keefe to Joseph McDonald, land with buildings in West Chelmsford, $1.

TEWKSBURY.

Edward Charron et al. to Exaurie Charron, land at Riverside Park, $1.

Chas. I. Hood, et al., to Flora M. Boardman, land on Clark street, $1.

Francis H. Foster, et al., to J. Lewis Burtt et al. the logging swamp, $700.

## BILLERICA

The first of a series of dances under the auspices of the class of '05 of the Howe school will be held in the town hall Friday evening. The proceeds of the different socials will go towards defraying the expenses of the commencement exercises of the class.

Mr. Charles Baker, Mr. Chester Wright and Mr. Frank Symmes of this town and Mr. Joel Mace of Tewksbury returned Thursday night from two weeks' outing at Plum Island. Mr. Charles Baker was the most successful in hunting and succeeded in shooting over a hundred quail and partridges.

Mr. Clarence Martin is in charge of Morey's grain business while the latter is serving on the jury.

A football team is being organized by the Howe High school and games between the school team and other high school teams will be arranged.

Mr. Benjamin Hutchins and family will move to Pleasant street, North Billerica, Monday of next week.

Doctor M. D. Buck is able to be about after a very serious illness.

THE NORTH VILLAGE.

A harvest supper and entertainment was held by the Ladies' Aid society of the North Billerica Baptist church in the vestry of the church last evening. The attendance was large. During the early part of the evening a fine supper was served by the committee in charge. The waitresses were Mrs. J. Coffey, Miss Isabel Allan, Miss Beatrice Lord, Mrs. Mary Stott and Mrs. J. Perry.

An entertainment followed the supper, the following program being carried out:

Organ selection, Mrs. Ella Reilly; reading, Miss Mildred McKnight; solo, Herbert B. Ellis; reading, Miss Marion McKnight; duet, Misses Marion and Rachel Ruth; solo, James Ritchie.

Mrs. William Buckley and daughter and Mrs. Joseph Higson have returned home after a three months' visit to England.

John Barrington is visiting friends in Ware, Mass.

There was no session of the seventh and eigth grades of the Talbot school yesterday on account of Principal B. F. Garding being absent in Boston.

William Sanborn of the baggage department, Northern station, and wife, have returned from their sojourn in Londonderry, Manchester and other points of interest in the Granite State.

## Y. M. C. A. MEETING

ADDRESS BY REV. C. L. PIERCE AND MUSIC BY AMERICAN BRASS QUARTET.

The Y. M. C. A. meeting for men at First Congregational church tomorrow afternoon at 3.30 will be addressed by Rev. C. L. Pierce, whose subject will be "A Young Man's Hiding Place." Mr. Pierce's addresses at similar meetings of the association last winter were among the best of the series. Music will be furnished by American Brass Quartet, the selections consisting of "Goodnight Beloved," Pinsuti; "Sometime We'll Understand," McGranahan; Reverie, Palmer. With such an able speaker and the American Brass Quartet to furnish music an interesting and helpful service is assured.

## MADE ESCAPE

ARTILLERYMAN WAS UNDER A LONG SENTENCE.

ST. PAUL, Minn., Oct. 8—William E. Dunlap, artilleryman, under a long sentence at hard work at Fort Snelling, escaped from his guard today in a most sensational manner.

Dunlap was a member of the Thirtieth battery. A short time ago, in a fit of anger, he struck his superior officer, Lieut. Smith, and was sentenced to three years at hard labor.

Dunlap was in the second story of a coal storehouse at work and suddenly leaped out of the window. He headed for Minnehaha Falls and a sentry gave the alarm by firing his rifle. Several shots were fired at Dunlap and he was seen to fall three times. The third time he fell the pursuers ran to the spot where he was last seen, but the man had disappeared in the woods.

## HEIR TO FORTUNE

CALIFORNIA LAWYER LOOKING FOR BLIND MUSICIAN.

A California lawyer, R. M. Fitzgerald, whose shingle hangs out at 530 California street is seeking a blind musician, Clennon by name. A large share in a California estate awaits the blind musician and it is thought that at one time he lived in this city. There is a blind musician here, but Clennon is not his name.

## REAL ESTATE FOR SALE

CHANCE SELDOM OFFERED—Will sell at great sacrifice a nice modern house, steam heat, highly respectable neighborhood in the Highlands, 12 minutes' walk to post office. Electrics pass door. Call or address Edward Kelley, 181 Branch street.

FOR SALE—On Rogers street, Belvidere, two story, ten room house with bath and pantry and seven thousand feet of land all fenced in. Smith & Cavanaugh, Donovan building, Central st.

## BOSTON & MAINE R. R

Corrected to June 27, 1904. Trains leave Merrimack street depot Lowell, as follows:

For Boston, 5.43, 6.22, x6.45, 7.40, *8.50, 9.23, 11.00 a. m.; 1.40, 4.25, x5.44 p. m. SUNDAYS 8.46 a. m.

Trains leave Middlesex street station, Lowell, as follows:

For Boston, 5.46, 6.28, *6.39, x6.49, w5.50, 7.01, 7.24, 7.31, *7.48, x7.52, w*8.00, *8.57, w9.25, 9.33, w10.50, 11.05, *11.43 a. m.; w12.05, 12.14, w12.45, 1.44, *1.56, w2.20, w3.10, *3.47, w3.55, *4.02, 4.28, w5.06, 5.22, x5.49, *6.12, w6.15, 7.00, *7.23, 8.42, w9.15 p. m.; SUNDAYS 6.39, 7.24, 8.15, 8.48, 9.20 a. m.; w12.10, 3.25, w3.55, 5.29, w5.30, *6.12, *7.29, w8.45 p. m.

For Lawrence and Haverhill, 6.28, w6.50, z7.31, w8.30, w9.25, w10.50 a. m.; w12.05, 1.28 (to Lawrence only), w2.30, 3.55, w5.06, w6.15, w7.00, w9.15, qw11.25 p. m. SUNDAYS, 8.15 a. m.; 12.10, 5.30, 8.45 p. m.

For stations between Reading and Boston, Western Division, 6.50, 9.25, 10.50 a. m.; 12.05, 12.45, 2.30, 3.55, 5.06, 7.00, 9.15, p. m. SUNDAYS 8.15, a. m.; 12.10, 3.55, 6.30, 8.45 p. m.

For Salem, Mass., w6.28, 7.31 a. m.; w12.05, 1.28, 12.30, 13.55, w5.06, 5.28 p. m.

For Newburyport, Amesbury and Portsmouth, 6.25 a. m.; 12.05, 2.30, 3.00, 3.55, 6.15 p. m.

For Haverhill Bridge, Newburyport, Hampton, North Hampton, Portsmouth and stations on York Beach R. R., 3.00 p. m., until September 18, inclusive.

For Exeter and Dover, 6.28, 6.50, z7.31, 8.30, a. m.; 12.05, 3.55, 5.06 p. m. SUNDAYS, 8.15 a. m.; 12.10, 5.30 p. m.

For Rochester and Alton Bay, 8.30 a. m.; 12.05, 3.55 p. m. SUNDAYS, 5.30 p. m.

For Somersworth, N. H., Saco, Old Orchard and Portland, 6.28, 6.50, z7.31, 8.30 a. m.; 12.05, 3.55, 5.06, p. m. SUNDAYS, 12.10, 5.30 p. m.

For Waterville, Rockland and way stations 5.28, 6.50, z7.31, 8.30 a. m.; 12.05, 5.06, p. m. SUNDAYS, 12.10 to Lewiston only, 5.30 p. m.

For Bangor, Belfast and way stations, 8.30 a. m.; 5.06 p. m. SUNDAYS, 5.30 p. m.

For St. John, N. B., Halifax, N. S., Montreal and Quebec, 6.50 a. m.; 5.06 p. m. (5.06 train does not run Saturdays) SUNDAYS 5.30 p. m.

For Eastport and St. John (via steamer from Portland) on Monday, Wednesday and Friday, at 12.05 p. m.

For Castine, Deer Isle, Sedgewick, Bar Harbor, Jonesport and Machiasport (via steamer Frank Jones from Portland), Tuesday and Friday at 5.06 p. m.

For Woburn 6.28, 7.01, 7.31, *7.48, 11.03 a. m.; 1.43, 4.28, 8.42 p. m. SUNDAYS 8.48 a. m.; 3.25, 5.29 p. m.

For stations between Winchester and Boston, Southern Division, 5.46, 6.28, 7.31, 7.48, 9.33, 11.05 a. m.; 1.44, 1.56, 4.28, 6.22, 8.42 p. m. SUNDAYS, 6.39, 7.27, 5.15, 9.20 a. m.; 3.25, 5.29 p. m.

For Ayer Junction and Way Stations 7.07, 11.55 a. m.; 5.01, and 5.42 p. m. SUNDAYS 2.15 p. m.

For Amherst, Milford and Wilton, 9.03 a. m.; 1.05, 3.40, 4.07, 5.39 p. m. SUNDAYS, 2 p. m.

For Greenfield, Peterboro, Bennington, Hillsboro and Keene, 9.03 a. m.; 3.40 to Hillsboro, 4.07 p. m. SUNDAYS, to Hillsboro 2 p. m.

For Nashua, Manchester and Concord, 7.30, 9.03, *9.30, (9.59, *10.39 a. m.; 12.00, 1.10, *1.39, *1.54, 3.40 (Nashua only) 4.07, 5.39, 6.27, *8.10, *9.10, 12.03 (Nashua only) a. m. SUNDAYS, 10.02, *10.39 a. m.; *12.00, 2.00, 6.02, 8.10, *9.10 p. m.

For stations on White Mt. Div., 7.30, *9.59 a. m.; *1.54, 5.39 p. m.

For Franklin, Lebanon, White River Junction, 7.30, 9.59 a. m.; b12.00, *1.39, 5.39, *b8.10 p. m.

For Warner, Bradford, Sunapee, Newport, (N. H.) Claremont and Claremont Junction 7.30, *9.39, a. m.; 1.39, *5.39 p. m. SUNDAYS, 2.00 p. m.

For St. Johnsbury and Lyndonville via Wells River, b10.39 a. m.; *b9.10 p. m.

For Montpelier, Essex Junction, Burlington, St. Albans, St. Johns and Montreal via Central Vermont line *9.39 a. m.; *b12.00, *b8.10 p. m.

For Montreal and Quebec, via Montreal and Boston Air Line, *b10.39 a. m.; *b9.10 p. m. QUEBEC EXPRESS, via Plymouth and Sherbrooke, *1.39, *b9.10 p. m.

References:

j via Wakefield Junction.

*Express. b Daily.

qWednesdays and Saturdays only.

w via Western Division.

x via Bedford. z via Wilmington Junction.

D. J. FLANDERS, Gen. Pass. and Ticket Agent.

B. C. TAFT, General Agent, Lowell.

## CARD OF THANKS

CARD OF THANKS—The undersigned desires to express her heartfelt appreciation of the many kindnesses shown her by her friends during her affliction by the death of her beloved mother, Mrs. Margaret McLaughlin. To all who in the slightest way endeavored to assuage her grief she is deeply grateful and will ever remember their kindness and charity. Signed,

MISS MOLLIE McLAUGHLIN.

## LEGAL NOTICES

By virtue of the power of sale contained in a certain mortgage deed given by John J. O'Connell to De Witt C. Farrington, then all of Lowell in the county of Middlesex and Commonwealth of Massachusetts, dated September 27, 1893 and recorded with Middlesex North District Registry of Deeds in Book 248, Page 412 and by the estate of said Farrington duly assigned to me and for breach of the conditions of said mortgage I will sell on the premises at public auction on Monday, October 24, 1904 at 3 o'clock p. m. the real estate described in said mortgage as follows: A certain parcel of land with the buildings thereon situate on the westerly side of Jewett street in said Lowell and bounded and described as follows, viz: Beginning at the northeasterly corner of the premises on Jewett street thence running southerly along said Jewett street thirty six feet and six inches to land now or formerly of Leavitt R. J. Varnum, thence westerly along land, now or formerly of said Varnum about seventy-five feet to land of one McNabb now or formerly; thence northerly along said McNabb land about thirty-two feet to land now or formerly of one Durant thence easterly along said Durant land about eighty three feet to the point of beginning.

Terms $200 to be paid when property is struck off and balance within 20 days. Other terms at time and place of sale.

MICHAEL J. GRADY.

By virtue of a mortgage deed given by John J. O'Connell and Francis X. O'Connell to De Witt C. Farrington then all of Lowell in the County of Middlesex and Commonwealth of Massachusetts, dated September 5, 1896 and recorded in book 278, page 145 of the Middlesex North District Registry of Deeds and by virtue of another mortgage given by the same parties to said Farrington dated June 2, 1897 and duly recorded in said Registry of Deeds in book 256, page 354; and both said mortgage deed and mortgage having been duly assigned to me by the estate of said Farrington, and for breach of the conditions of each I will sell on the premises at public auction on Monday, October 24, 1904 at 4 o'clock p. m. the real estate described in said mortgage deed and mortgage as follows: A certain piece or parcel of land with the buildings thereon situated in Centralville on the easterly side of Fulton street, in said Lowell bounded and described as follows beginning at a point on said Fulton street at a stake at the northwesterly corner of the premises as designated on a plan of land recorded with Middlesex North District Registry of Deeds Book of Plans 6, Plan 15 entitled Plan of Lands owned by Lucy Emma Glidden, thence southeasterly at an angle of 87 degrees 41 min., with said Fulton st. and along land of one Riley ninety-seven and sixty-eight one-hundredths feet to a stake at land now or formerly of one Beharrel; thence southwesterly at an angle of 95 degrees 5 min. along said Beharrel land 35 feet to a point designated on said plan; thence northwesterly at an angle of 87 degrees, 55 minutes along land now or formerly of one Huntress ninety-seven and fifty one-hundredths feet to a stake at said Fulton street; thence northeasterly at an angle of 92 degrees 19 minutes along said Fulton street thirty-five feet to the point of beginning containing 3413 sq. ft., more or less.

Terms $300 to be paid when property is struck off, and balance within 20 days. Other terms at time and place of sale.

MICHAEL J. GRADY.

To the Honorable the Justices of the Superior Court within and for the County of Middlesex:

Respectfully libels and represents Watson Raynard of Cambridge, in said County, that he was lawfully married to Annie Raynard, now of parts unknown at Boston on the 16th day of May A. D. 1891, and thereafterwards your libellant and the said Annie lived together as husband and wife in this Commonwealth, to wit, at Boston, that your libellant has always been faithful to his marriage vows and obligations, but the said Annie being wholly regardless of the same, at Boston on or about the 17th day of June, A. D. 1891 utterly deserted your libellant and that said utter desertion has continued for more than three consecutive years next prior to the filing of this libel.

Wherefore your libellant prays that a divorce from the bonds of matrimony may be decreed between your libellant and the said Annie.

Dated this 26th day of September A. D. 1904.

WATSON RAYNARD.

COMMONWEALTH OF MASSACHUSETTS. Middlesex, ss. Superior Court, Oct. 7, A. D. 1904.

Upon the libel aforesaid, it is ordered that the libellant notify the libellee to appear before our Justices of said Court, at Cambridge, in said County, on the first Monday of November next, by causing an attested copy of said libel and of the order thereon, to be published in The Lowell Sun, a newspaper published in Lowell in the County of Middlesex, once a week three weeks successively, the last publication to be fourteen days at least before the said last mentioned day, and that an attested copy of said libel and order thereon be sent by registered letter to the last known residence of the libellee, that she may then and there show cause, if any she have, why the prayer of said libel set forth should not be granted.

THEO. C. HURD, Clerk.

A true copy of the libel and of the order thereon.

Attest:

THEO. C. HURD, Clerk.


E. H. WHITE

Successor to Fish & Plummer.

FOR SALE—We can offer you a very neat [illegible] with an excellent stable [illegible] low figure. If it suits you [illegible] will not keep you from [illegible] owner.

FOR SALE—A money making fruit and confectionery [illegible] on a busy thoroughfare [illegible] it.

FOR SALE—A clean four tenement block, [illegible] for $528 per year. $300 will [illegible].

FOR SALE—One of the best paying grocery [illegible], clean, fresh stock of goods [illegible] inventory $2500. Rent is very low.

COTTAGE [illegible]—Eight room cottage, bath, [illegible], nice lot of land, only built [illegible]. $2200 will buy it. $300 down [illegible] easy terms.

COTTAGE [illegible] STABLE—Seven rooms [illegible], plenty of room in stable, [illegible] the door, $1000 buys it.

E. H. WHITE,

137 Central st. Telephone.


## HELP WANTED

WANTED—Agents wanted everywhere, local and traveling, to canvass small towns and rural districts. Good pay weekly. Write Perry Nursery and Seed Co., Rochester, N. Y.

LADIES to do plain sewing at home on collars, nothing to buy, material sent everywhere free. Send addressed envelope. National Mfg. Co., 250 W. 116th st., New York.

WANTED—Ladies wanted everywhere copying letters at home, evenings or spare time and return to us. No mailing or canvassing, $9 weekly earned, materials Free. Enclose self-addressed envelope for particulars. Guarantee Co., No. 8121 Ninth st., Philadelphia, Pa.

WANTED—Young men everywhere, copy letters at home evenings, $9.50 week. Send addressed envelope for particulars. Manager Dept. 8121, Box 1411, Philadelphia, Pa.

WANTED—Men to learn barber trade. New system. Transportation furnished applicants. Eight weeks complete full course. Anyone can learn. Tools donated. Diplomas awarded. Positions guaranteed graduates. For free catalogue, address Moler's Representative, 235 Washington street, Boston.

WANTED—Boys for stocking turners and strippers. Apply at Shaw Stocking Company.

WANTED—Circulars and sample distributors wanted everywhere. No canvassing. Good pay. Co-Operative Adv. Co., N. Y.

WANTED—Ladies to do plain sewing at home on collars; nothing to buy; material sent free. Send addressed envelope National Mfg. Co., West 116th street, New York.

WANTED EVERYWHERE—Men willing to distribute samples, tack signs, etc. at $3 daily. Permanent. No canvassing. Continental Distributing Service, Chicago.

AGENTS coin money selling Roosevelt or Parker watch fobs; elegant, lasting, useful, retail 25c, sample 10c. Tempest Co., Ashland Block, Chicago.

WANTED—Men everywhere—Good pay; to distribute circulars, adv. matter, tack signs, etc. No canvassing. National Adv. Bureau, Chicago.

LADIES may obtain permanent employment selling hosiery direct to consumer. For particulars and sole agency address Pequot Mills, Hartford, Conn.

WANTED—A table girl at once. Apply 92 John st.

WANTED—A good capable man to work on farm. Apply at Pike's Market, 623 Middlesex st.

WANTED—American French speaking young lady. Only those who have had experience in stores and can furnish best of references need apply to Red, White and Blue Stamp Co., Associate building.

WANTED—A young girl about 16 years old for light housework. Call at 282 High st.

LADIES: Earn $20 per hundred writing short letters. Send stamped envelope for particulars. Ideal Mfg. Co., Cassopolis, Mich.

LADY TO TRAVEL—References required. Salary $21 per week, expenses advanced. J. S. Ziegler & Co., 323 Dearborn st., Chicago.

WANTED—A housekeeper about 35, American preferred in a family of 2 a man about 45 and a boy 2½ years old. Must be a good woman, pleasant and kind to the boy. Steady position. Residence Hudson, N. H. One mile from Concord Junction, Nashua. One half mile from Hudson Post office. Geo. W. Marshall.

WANTED—A general house girl at once, small family. Inquire 167 Sixth st.

WANTED—Good paperhangers at once. Good wages, steady work, union shop, no strike. The Lapalme-Hoffman Co., Waterbury, Conn., 158 Grand st. Call at Wallace Nichols', Middlesex st. crossing for information.

## MONEY TO LOAN

MONEY LOANED salaried people, retail merchants, teamsters and others, without security, easy payments, offices in 60 leading cities. Tolman, room 45, Hildreth Building, 45 Merrimack st.

MONEY LOANED—Our plan of loaning money on salaries is the most liberal to be found anywhere, and is especially appreciated by Teachers, Clerks, Salesmen and Business workers. Easy weekly payments. All transactions confidential. Massachusetts Loan Company, 13 Merrimack Sq., 16 Prescott st., Room 9.

MONEY ON CREDIT without security, boarding houses, teamsters, salaried loans a specialty. Best terms obtainable, liberal discount for prompt payments, commission paid. Merrimack Loan Co., 25 Associate Building.

DON'T BE SHORT—Plenty of money to loan to salaried people, merchants, boarding house keepers, teamsters, etc. Easy weekly payments, lowest rates in the city. Confidential; no publicity; no delay. Special inducements for quick payments. Private office. U. S. Loan Co., 90 Prescott st., room 6, Lowell, Mass.

PAWNBROKER—Money to loan; money loaned on all valuable articles, clothing; rates reasonable. A. Stein, 343 Middlesex street, Lowell, Mass.

MONEY TO LOAN on furniture, pianos and all personal property. Private office. (Strictly confidential.) Room 5, Swan building, 26 Central street.

MONEY TO LOAN at short notice on furniture, pianos, etc. Leases paid off and more money advanced. All business strictly confidential. Address W. E. Leinbas, room 9, Barristers hall.

## LOST AND FOUND

LOST—Pair of child's shoes Friday forenoon. Return to 657 Dutton st.

LOST—A brindle bull 5 years old weighs 45 pounds, white muzzle and breast, white tipped feet and tail, answers the name Murt. Liberal reward at 219 Church st.

LOST—Fob chain and charm at Fr. Dorgan's reception in Huntington hall, Thursday evening. Reward at 30 Fort Hill Ave.

LOST—Tuesday, a blotting pad with nickel corners. Reward at 270 Wilder st.

LOST—Young brindle dog, white streak breast and face, name Patch. Reward 98 John st.

LOST—A $2 bill Thursday. Finder will be rewarded by leaving it at the Sun Office.

FOUND—Gold watch chain last Saturday, the owner can have by calling at Sun Office and paying for this adv.

LOST—A gold watch charm inscribed with owner's name, between 469 Market street and Associate building. Reward will be paid by Harry Demaras, 469 Market st.

LOST—A child's navy blue coat in Ten Cent store Tuesday afternoon. Finder return to 3 Franklin Court.

LOST—A gold watch between Lee Bros.' store and Fourth Ave. The finder will be rewarded by leaving at Sun Office.

## SPECIAL NOTICES

SPECIAL NOTICE—All members of Fraternal Insurance orders, Pilgrims, A. O. U. W., Legion of Honor, Golden Cross, Royal Arcanum or others who are anxious to safeguard their investments or dissatisfied will please send their name, age and address to P. O. Box 1073, Lowell.

DANCING—Mrs. E. A. Wells will receive pupils in dancing and deportment at New Academy, 202 Merrimack street, Mechanics Bank building, commencing Oct. 3, 1904. Classes: Beginners, Mon. and Tues. evenings, 8 to 10; advanced, Wed. evenings, 8 to 10; reception and German, Thursdays, 8 to 12 p. m.; High school, Friday p. m., 4 to 6; children, Saturday p. m., 2 to 4; private classes accommodated; private lessons by appointment.

IT IS TO YOUR ADVANTAGE to buy our new crop Teas and fresh roasted Coffees, they are up-to-date. Double stamps every day this week. Dickson's Tea Store, 68 Merrimack st.

PIMPLES—We diagnose each case of pimples, blackheads, ringworms and send treatment accordingly. Charges $1. Write for Symptom Blank. W. R. Morgan, Ph. C., Citizens Bldg., Cleveland, Ohio.

MRS. ANNA M. COGGESHALL has moved from 26 to 38 Nichols street.

LADIES—A most satisfactory summer dessert is "Dainty Desserts." Makes delicious puddings by simply adding pure milk. Flavoring if desired. No baking—prepared in a moment's time. Send 10c for full size package, also our booklet entitled "Some Ideas for Desserts." Leopold Anderson Co., Campello, Mass.

PRACTICAL DRESSMAKER—Miss M. W. Taylor solicits your patronage, 17 Caddell Avenue, Crescent st., off Chelmsford st.

DAVID HUNTLEY wishes to announce to his friends and patrons that he has opened up a bakery store at 1030 Gorham st. with a fresh supply of pies, cake, bread and pastry every day, wedding cakes made to order.

BILLIARD AND POOL tables bought, sold and repaired, all work guaranteed. S. Scott, 34 Central st.

THE SUN IN BOSTON—The Sun is on sale every day at both news-stands of the Union Station in Boston. Don't forget this when taking your train for Lowell.

## MISCELLANEOUS

TRADING STAMPS—Special this week only, fill your books this week 130 stamps, any kind with one pound of our best 60c Tea, 50 with our 35c coffee, 30 with our 30c coffee, 20 with our 25c coffee. The Elwood Tea Co., Davis Square, Junction of Gorham and Thorndike.

SALVATION ARMY, Saturday 8 p. m. Drunkard's Home. 1, bar room; 2, drunkard's home; 3, arrest, jail and conversion; 4, home after conversion; 5, conversion of chum.

FIRST SPIRITUALIST SOCIETY are holding a rummage sale on Shattuck st. Thurs., Fri., and Sat. this week.

AT AUCTION—100 cords of all kinds of wood at 525 Middlesex st., cor. Howard st. at 8.50 sharp, Saturday evening.

MISS UPHAM, clairvoyant business medium and card reader, 81 Merrimack st., room 14.

WHITE SEWING MACHINE, 870 Bridge st. Ladies when you need a machine buy the light-running White, the ball-bearing White, the incomparable White, the White Machine is king. Sold by George White & Son, second-hand machines from $3 upwards.

DOCTOR J. H. BRETON, 182 Merrimack st., Room 8, third landing, over Gilbride's. Hours from 1 to 9 p. m.

MADAM LENORE, clairvoyant, card reader and is also gifted with drawing power, Burbank Bld'g, 36 Prescott st., second flight, Room 19.

MME. WATSON EMERSON clairvoyant and psycological readings also instruction in elocution and physical culture, 474 Central st.

REAL ESTATE MEN, property owners, etc. Will paper your room, furnishing gold paper and border to match, and hanging same in a first class manner for $2 per room. Special prices quoted on more than one room. Painting, whitewashing, etc., at correspondingly low prices. D. Baker & Co., 150 Gorham st.

T. BEAUCHEMIN & M. FOURNIER, express and furniture moving in and out of city, pianos handled with great care, office 334 Middlesex st., residence 809 Princeton st.

WE HAVE ALL the Fall Blocks of Hats and are prepared to supply the gentlemen of this city. Stiff hats cleaned free at Delorme's, 261 Middlesex st. The practical hatter.

RAILROAD AND COMMERCIAL telegraphy taught thoroughly by an experienced telegrapher, positions guaranteed when competent. H. L. Whitten, 930 Gorham st.

BENT'S NO 2 for excessive sweating feet; harmless, 25c at Falls and Burkinshaw's only. Corner Middlesex and Thorndike sts.

LADIES—Dr. LaFranco's Compound gives positive relief; powerful combination; used by 200,000 women; price 25 cents; druggists or by mail. Address LaFranco & Co., Philadelphia, Pa.

LIMBURG—Chimney expert; chimneys swept and repaired. Residence 1125 Bridge street. Telephone.

## SITUATIONS WANTED

WANTED—Nursing. Competent nurse can be obtained at lowest rates, thoroughly experienced midwife, confinement cases a specialty. Write or call after 7.30 p. m., 29 Chestnut Square.

WANTED—A position as housekeeper in small family by a thoroughly reliable woman. Good references. Address M. C., Sun Office.

NURSE—Experienced nurse wants employment, best of references. Address or call 292 Bridge st.

WANTED—Position wanted by a good all around cook. Address K. C., Sun Office.

WANTED—Position as cook in country. Inquire 11 Walnut st., Haverhill.

WANTED—A situation by a hospital nurse, or would care for an invalid. Rates reasonable. Inquire at 10 Abbott st.

WANTED—Nursing by a maternity hospital graduate, highest references. Inquire 97 Jewett st.

WANTED—A position as housekeeper. Take full charge. Address Sun office.

WANTED—A position to take care of a baby. Address No. 1 Keelin court, off Fayette street.

WANTED—Situation minding children or at light housework. Address M. D., Sun Office.

You can't expect to weave white satin with blackened hands, any more than you can expect good results from papers with a bogus circulation.

## FOR SALE

FOR SALE—Meat market on Central st. doing $500 a week, only $600. Greene, 104 Central st.

FOR SALE—$200 buys best variety store in the city for the money. Greene, 104 Central st.

FOR SALE—Owner nearly blind, must sell his store, nice tenement, rent low. Price only $460. Greene, 104 Central st.

FOR SALE—26 room lodging house at ½ what it would cost to furnish it. Call at once if you want a nice place. Greene, 104 Central st.

FOR SALE—Pool room doing fine business, big cigar trade. Here is a snap; call at once. Greene, 104 Central st.

FOR SALE—I have best store with a 5-room tenement joining that can be had in the city; only $230. Greene, 104 Central st.

FOR SALE—Canoe, $10 down, $2 per week until paid for. Fencing set, for $10; or $5 down and $1 per week until paid for. Address Bargain, Sun Office.

FOR SALE—5 sets of books, Irving's, Mullback's Capt. Marryat's, Eliot's and Prescott's works, will sell cheap if sold in two weeks. Address Book Bargain, Sun Office.

FOR SALE—Hens and chickens. Inquire at 143 Eighteenth st.

FOR SALE—Bakery doing good paying business; living rooms in rear with hot and cold water, good chance to make money; this is no run down business. Apply 551 Middlesex st., Lowell, Mass.

FOR SALE—A Stanley steam auto. Inquire of H. C. Bascom, 411 Stevens st.

FOR SALE—16 ft. Truscot naphtha launch in good order. Launch may be seen running Saturday afternoon at Preston's bridge, No. Billerica. Also for sale, one Shipman engine and boiler. Inquire 22 Olive st., city.

FOR SALE—A boarding house must be sold at once, ill health the reason for selling. Address H. B., Sun Office.

FOR SALE—Bay pacer, mark of eighteen, pneumatic tired runabout and democrat wagon. Inquire at 45 Bon Marche building.

FOR SALE—A good farm horse, perfectly safe and sound. Inquire evenings, 671 Rogers st.

FOR SALE—Boston terrier pups, in fine condition, well marked. 119 Middlesex st.

FOR SALE—New, modern seven-room house on Orchard street, near Pawtucket boulevard entrance. O. R. Park, 179 Varnum avenue.

## TO LET

TO LET—Cottage house of 7 rooms at 31 Bye st., also stable to let on Fayette st., 3 stalls. Inquire J. W. Heery, 65 Merrimack st.

TO LET—Four room tenement, on first floor. Inquire 179 Salem st.

TO LET—Down stairs tenement of eight rooms on Canton st. with all modern improvements all in good repair, also garden, rent $18. Also up stairs tenement on Burnside st. good repair, seven rooms, rent $11. Apply to Asa C. Russell, 331 Wilder st.

TO LET—848 Bridge st. seven room flats, steam, electric lights, $20 per month. Inquire J. M. Butman, 1 Coral st.

TO LET—Large furnished front room, steam, bath, suitable for man and wife. Inquire 26 Dutton st.

TO LET—Sunny tenement five rooms, shed, quiet location, near post office. Inquire 336 High st.

TO LET—First class tenement, 9 rooms, hot and cold water, set tubs, sunniest corner lot location in Belvidere. Apply 206 Pleasant st., cor. Rogers.

TO LET—Tenement of 4 rooms, rent reasonable. Apply 5 Everett st.

TO LET—Tenement of five rooms rear of 368 Concord st.

TO LET—Tenement of 7 rooms, front and back door, separate. Inquire at 984 Gorham st.

TO LET—Desirable furnished rooms, steam heat, gas, bath, board if desired. 25 Mt. Vernon st., near Pawtucket.

TO LET—Tenement of 6 rooms at 20 Hurd st. Apply at 37 West Fifth st.

TO LET—Modern tenement of six rooms pantry and bath, hot and cold water, 27 State st. Inquire 792 Gorham st.

TO LET—House and barn, $10 a month. Inquire 673 Rogers st.

TO LET—Modern tenement of 7 rooms. Hot and cold water. Apply at 25 Varney st.

TO LET—Boarding house of 12 rooms, 157 Market st, also store if required, finely located in the busy center. Apply on premises.

TO LET—A 3-room flat in excellent repair for two in family. Inquire 32 Franklin st.

TO LET—Tenement suitable for boarding house at corner Church and Lawrence streets. Inquire at A. Robinson's Provision store, 184 Church street.

TO LET—First class tenements on High street, Rogers street, Hanks street, all modern improvements, with and without steam heat. Apply Joseph Donahoe, 3rd floor, Donovan Building.

DO YOU WANT a nice warm tenement for the winter in the very best of repair and lowest prices in the city. Three rooms near to Westford st. $6.50 and $7 per month. Three rooms Middlesex st. $7 and $7.50. One of five rooms $9. Three rooms in Belvidere with gas $5.50. Five rooms in Centralville, $6.50 per month. Four large rooms near Northern Depot $9. Store to let, great trade. Apply to T. H. Elliott, 64 Central st.

TO LET—A few tenements in Belvidere, Centralville and the Highlands. Call and see us. Thomas H. Elliott, 64 Central st.

TO LET—Furnished room, steam heat and bath; on School st. near Pawtucket. Gentleman preferred. Address C. S., Sun Office.

## WANTED

WANTED—A good second hand single or double barreled shot gun, 24 Rock st.

WANTED—To buy a boarding house, any one having one for sale please address L. A. C., Sun Office.

WANTED—A horse for its keeping, for a short or long time. Good care and good feed. For particulars, address Q. G., Sun office.

WANTED—Children to board in East Chelmsford, second house on right past city line. Take Boston car.

CASH PAID for second-hand furniture, also sold and exchanged. Bornstein & Quinn 118-120 Gorham street.


MODERN METHODS

—in—

EYE EXAMINATION

Optician George G. Rogers

145 MERRIMACK STREET,

Opposite Pollard's

# NEW YORK WINS

## Boston Drops Into Second Place Again

## CHESBRO AND GIBSON PITCHED WELL

## But Dougherty's Batting Helped New York

NEW YORK, Oct. 8—Nearly 10,000 persons witnessed the first game of the final series between New York and Boston here yesterday. Through the batting of Dougherty, Williams and Anderson, the locals won, 3 to 2, and are now in the lead in the championship race. Chesbro and Gibson pitched excellent games. The two teams left last night for Boston, where they are scheduled to play two games today. They will finish the season here next Monday with another double header. Score:

NEW YORK.

| | ab | r | bh | po | a | e |
|---|---|---|---|---|---|---|
| Dougherty lf | 4 | 2 | 2 | 0 | 0 | 0 |
| Keeler rf | 3 | 0 | 0 | 0 | 0 | 0 |
| Elberfeld ss | 1 | 1 | 0 | 2 | 6 | 1 |
| Williams 2b | 4 | 0 | 1 | 4 | 3 | 1 |
| Anderson cf | 4 | 0 | 2 | 2 | 0 | 0 |
| Ganzel 1b | 3 | 0 | 0 | 13 | 1 | 0 |
| Conroy 3b | 4 | 0 | 0 | 1 | 4 | 0 |
| Kleinow c | 3 | 0 | 0 | 5 | 1 | 0 |
| Chesbro p | 4 | 0 | 0 | 0 | 2 | 0 |
| Totals | 30 | 3 | 5 | 27. | 17 | 2 |

BOSTON.

| | ab | r | bh | po | a | e |
|---|---|---|---|---|---|---|
| Selbach lf | 2 | 1 | 1 | 3 | 0 | 0 |
| Parent ss | 4 | 1 | 1 | 2 | 1 | 1 |
| Stahl cf | 3 | 0 | 1 | 0 | 0 | 0 |
| Collins 3b | 3 | 0 | 0 | 0 | 1 | 1 |
| Freeman rf | 4 | 0 | 0 | 1 | 0 | 0 |
| Lachance 1b | 4 | 0 | 1 | 1 | 4 | 0 |
| Ferris 2b | 4 | 0 | 0 | 0 | 3 | 0 |
| Criger c | 3 | 0 | 0 | 4 | 0 | 0 |
| Unglaub, * | 1 | 0 | 0 | 0 | 0 | 0 |
| Gibson p | 3 | 0 | 0 | 0 | 7 | 0 |
| Farrell ** | 1 | 0 | 0 | 0 | 0 | 0 |
| Totals | 32 | 2 | 4 | 24 | 15 | 2 |

*—Batted for Criger in ninth.
**—Batted for Gibson in ninth.

| | | | | | | | | | |
|---|---|---|---|---|---|---|---|---|---|
| New York | 0 | 0 | 1 | 0 | 1 | 0 | 1 | 0 | *—3 |
| Boston | 0 | 0 | 1 | 0 | 0 | 0 | 1 | 0 | *—2 |

Two base hits—Dougherty, Anderson. Sacrifice hit—Keeler. Stolen bases—Keeler, Parent. Double play—Williams, Elberfeld and Ganzel. Left on bases—New York 9, Boston 7. First base on balls—Off Chesbro 4, off Gibson 4. First base on errors—New York 2, Boston 2. Hit by pitched ball By Gibson 1. Struck out—By Chesbro 5, by Gibson 2. Passed ball—Kleinow 1, Criger 1. Wild pitch—Gibson. Time—1.45. Umpires—Sheridan and Connolly. Attendance—9503.

### YESTERDAY'S RESULTS.

AMERICAN LEAGUE.

At Chicago—St. Louis 5, Chicago 2.
At Detroit—First game, Cleveland 8, Detroit 1. Second game, Cleveland 9, Detroit 0, six innings.
At Washington—First game, Washington 2, Philadelphia 3. Second game, Washington 3, Philadelphia 2.

NATIONAL LEAGUE.

At Pittsburg—Pittsburg 6, Chicago 1.
At Philadelphia—Boston 2, Philadelphia 2 (game called in ninth inning on account of darkness.)

AMERICAN LEAGUE STANDING.

| | Won | Lost | P. C. |
|---|---|---|---|
| New York | 91 | 56 | .619 |
| Boston | 92 | 58 | .613 |
| Chicago | 86 | 65 | .569 |
| Cleveland | 85 | 64 | .569 |
| Philadelphia | 79 | 68 | .531 |
| St. Louis | 65 | 84 | .436 |
| Detroit | 61 | 89 | .406 |
| Washington | 36 | 111 | .244 |

## WRESTLING BOUTS

BEFORE THE MERRIMACK ATHLETIC CLUB LAST EVENING.

The Merrimack Athletic club of 52 Palmer street held a lively wrestling match last evening with catch-as-catch-can bouts as a feature.

Napoleon Berube defeated Hormidas Bordeleau two straight falls, the time being 4 minutes, 30 seconds, and 5 minutes, 55 seconds.

Omer Anger and Joseph Plourde went to a draw. Eddie Chaput won over Edgar Bibeault in two straight falls. The time was 4 minutes, 11 seconds.

John Thelleu and Harvey Barrette wrestled a draw of 15 minutes.

Eddie Chaput challenged any man in Lowell at 115 to 120 pounds.

## BASKET BALL

William J. Scheffer, president, secretary-treasurer of the Philadelphia basketball league has the following to say:

Never before in the history of our great indoor winter game have so many teams been organized as during the season of 1903-04.

The game, although having been played for the last ten years, is practically in its infancy, and it still has to be developed. There is no prettier nor faster game for the eye to watch than basketball. The fastest teams in the country (and the game is being played from Maine to California) are right around Philadelphia. The only drawback the game has at the present time is the lack of uniformity in the playing rules.

The two styles of play, the side line and cage game, are vastly different. The latter is being used by nearly all the professional and amateur teams and is the faster, because the ball is continually before the eye and always in play.

The side line game is being used by the colleges and the Y. M. C. A.'s. Much time is lost by the ball going out of bounds and there being no protection on the sides for the spectators, the players are constantly diving into them to get possession of the ball.

The rules which will be enforced in the New England League this season are the same as those which have been accepted by all the big leagues with a few minor changes.

Manager Gray will have a cage 65 by 25 placed in Huntington hall and the game will be played inside this cage. It means that there will be less delay because the ball will not be thrown out of bounds and besides the spectators will have a better chance to see the game. The cage is exactly of the dimensions required by the rules governing the game.

A new man for whom Manager Gray is negotiating has a record that shows him to be a clever basket thrower and a good all round man. He comes from Pennsylvania and is regarded as one of the fastest men in the game. Some say that he is far ahead of Hough.

There is no talk of umpires yet. Let us hope that the officials will use their best judgment in selecting these men for no one can kill the game quicker

An offer has been tendered John B. Smith to run a basketball team in Fall River this winter, the franchise of which was held by Matty Hickey of Springfield and has been declared forfeited. Mr. Smith is as yet undecided what he will do.

Edward Bishop of Haverhill is considering the proposition of placing a team in Lawrence.

### KID CARTER KNOCKED OUT.

PHILADELPHIA, Oct. 8.—Jack Williams of this city last night knocked out Kid Carter in the third round of what was scheduled as a six-round bout at the Manhattan Athletic club. Williams had Carter on the defensive from the start to the knockout. Carter was in poor condition and was unusually slow.

### JACK O'BRIEN WON.

MILWAUKEE, Oct. 8—Philadelphia Jack O'Brien was awarded the decision over Tommy Burns (Noah Brusse) of Chicago in a six-round bout before the Badger Athletic club last night. The fighting was somewhat tame, O'Brien having the better of his man in every round with the exception of the fourth, in which honors were about even.

### PROMISING SPORT.—PLENTY OF DEER AND MOOSE FROM MAINE DURING 1904.

October!—and the opening bang of the hunters' rifle has reverberated through the pine forests of Maine. Sportsmen have already located at their favorite camps,—some are eager to make an early bag, others are enroute, and still others are preparing for a visit a week or two hence. However, there is room for them all, and no danger of overcrowding Maine's vast hunting land. Deer are plentiful, and, judging from reports of summer campers, more so this year than for several previous seasons. Moose have not yet migrated from Maine; in fact, the tendency in the past two years has been for the moose to move southward, and the old haunts, for years forsaken, are again becoming the feeding grounds of these giant creatures. A big bull, a cow and a calf, comprising the whole family, were seen a short while ago carelessly wandering only a few miles north of Bangor.

The railroad now will transport the traveler in a few hours to the edge of the huge timber lands, where herds of deer abide; and it is not at all uncommon, within hearing distance of a railroad station, to find these timid animals. The interior of the forest is reached by a delightful ride over country roads in an old buckboard, inhaling en route the pine and spruce-laden atmosphere of this health-giving region.

The moose hunter must necessarily expect that these animals, however plentiful, are naturally of a retiring disposition, and are not to be found awaiting the sportsman at the station. A tramp, perhaps, of a few miles, and then it behooves the hunter to exercise all his skill and cunning, for he is then in the domains of the lord of the Maine forests.

In mentioning in a general way the various portions of Maine's territory, starting at Bemis as an egress, one can enter the famous Rangeley and Dead River regions,—the Dead River separating them. Here both deer and moose are found, while foxes and game birds are particularly plentiful. Proceeding in the comfortable Pullman cars from Boston, one can go through to Greenville, from where departure may be made for the great surrounding section. Following from the northerly end of Moosehead the west branch of the Penobscot, the entire territory is infested with deer and moose. It becomes the herding ground for the moose in their wandering from Canada. Mt. Katahdin, reached by water or land, is a delightful camping ground. The mountain is 5000 feet high, and in its thick forests moose seek refuge. From here, by canoe, it is possible to journey to the main line of the Bangor & Aroostook Railroad, the heralded territory. From the stations of this road alone, last year over 3795 deer and 232 moose were shipped in the open season. Here one often encounters bears, wild cats, loupcerviers, and woodcock and partridge are found in abundance. Mt. Katahdin is easily reached from here by means of Norcross and Stacyville.

The newest section of Maine's sporting grounds is that portion reached by the Washington County Railroad. It is a dense wilderness of vast size, and as yet, never penetrated except by lumbermen and straggling sportsmen.

In portions of New Hampshire and Vermont good sport may be secured, and some sportsmen prefer the wild tracts of New Brunswick and Nova Scotia.

In order to get a detailed description of the hunting region, send a two-cent stamp to the General Passenger Department, Boston & Maine Railroad, Boston, for their illustrated booklet, "Fishing and Hunting." Accompanying will be mailed a booklet of the condensed Fish and Game Laws of all Northern New England and Canada.

This is the time to buy coal. See Fred H. Rourke, 984 Gorham street.

LADIES' TOURIST COATS, $7.00 AND $10.00 EACH.

Half a dozen new styles in Coverts and Mixtures added to the stock this week; 42 and 45 inches long. Cloak and suit dept., new store. O'Donnell Dry Goods Co.

A TRIAL WILL CONVINCE YOU

There are thousands of persons to-day enjoying good health simply because they were persuaded to try HOSTETTER'S STOMACH BITTERS when their stomachs were weak and their livers and kidneys disordered. Then there is no logical reason why you should remain sickly and delicate. **Get a Bottle of the Bitters to-day** from your Druggist and give it a chance to demonstrate its power to cure DIZZINESS, INDIGESTION, DYSPEPSIA, CONSTIPATION, BILIOUSNESS, KIDNEY COMPLAINTS, RHEUMATISM OR MALARIA. It won't disappoint you. **Aged people** who require a tonic will also find the Bitters invaluable. **Doctors recommend it.** Here's proof:

Dr. H. ZUELCH, Brooklyn, N. Y., says:
"I suffered a long time from Rheumatism and Stomach ailments and tried over a hundred medicines without relief. Your Bitters cured me and I heartily endorse it."

Dr. W. J. BERRINGER, Lake View, Ia., says:
"Your Bitters is the finest tonic ever put on the market and I never hesitate in recommending it."

THE GENUINE IS SOLD ONLY IN BOTTLES. NEVER IN BULK.

A Matter of Health

There is a quality in Royal Baking Powder which makes the food more digestible and wholesome. This peculiarity of Royal has been noted by physicians, and they accordingly endorse and recommend it.

ROYAL BAKING POWDER CO. NEW YORK

## HIGH SCHOOL REVIEW

THE SEPTEMBER ISSUE MAKES ITS APPEARANCE.

The High School Review, which is published by the pupils of the local High school, is out, this being the first Review of the school season of 1904-05, the Review now entering upon its 18th year. The first edition of this year contains many interesting and pleasing features and if the subsequent issues of the Review are in keeping with the present issue there is little or no doubt but that the success of the magazine is assured for this term.

This year's staff consists of the following: Editor-in-chief, Sidney R. Whipple; literary editors, Alice M. Littlefield and John C. Varney; sporting editor, F. Sullivan; society editor, Katherine Eastman; exchange editor, Elizabeth Spalding; business manager, John F. Shaw, and assistant business manager, Henry H. Wilder.

One of the noticeable features of the Review this year is the return to the price of five cents. This was done to make the paper more popular and to give more pupils a chance to read it. Two new departments have also been started, namely, the alumni column and the military notes.

The sporting writer of the Review presents the lineup of this year's football team in the following manner:

Fitzgerald
CrOwley
DOyle
HunTress

Brosnan
RAymond
Lew
GeLineau

HayneS
McQuade
StraUss
RoAche
RicharDson.

Taken as a whole the Review is neatly compiled, containing many interesting stories and facts and is well worthy of the support of the pupils of the school as well as former and prospective graduates and the public generally.

## CARRIE NATION

ON THE RAMPAGE AGAIN IN THE WEST.

WICHITA, Kas., Oct. 8.—Mrs. Carrie Nation, Mrs. Lucy Wilbert, Mrs. Myra McHenry and Mrs. Lydia Mountz, who made the recent raid in saloons here, were found guilty in the city court yesterday of destruction of property. Mrs. Nation was fined $150 and given six months in jail; Mrs. McHenry and Mrs. Wilbert were fined $150 each and Mrs. Mountz was fined $50. They gave notice of appeal.

Mrs. Nation and Mrs. McHenry, immediately after having been released from jail on an appeal bond, went down the street, knocking cigars out the mouths of the men they met. They were again arrested and are in the city jail on the charge of disturbing the peace.

## GIVES IT UP

PROF. BAILEY FOUND THAT BOYS WERE "STRINGING" HIM.

NEW HAVEN, Oct. 8.—Prof. William Bailey of the department of political economy at Yale has done away with his plan of trying to find out how Yale students spend their money. Prof. Bailey told his classes yesterday that they have been "stringing" him, and he does not like it.

For a number of years Prof. Bailey has had the men in the course fill out a tabulated form every week showing just how they spent their money, and from this he would estimate what the average Yale undergraduate spends at college.

The professor found that the students fixed up their expense accounts. One man put in an item last week of $300 for clothes, another of $300 for wine, another of $200 for tobacco. Some put in board bills that suggested the bills of New York's latest hotels of luxury. Some claimed that they spent $150 a week for books. One man recently put in $100 for a dinner. Last fall, after the Yale-Princeton football game, nearly every man put in an item that week for anywhere from $100 to $1000 under the head of "chance".

Prof. Bailey has decided to study some other phase of "economy" at Yale.

## POLICE CALLED

TO QUIET SCENE IN ROGERS CHURCH.

FAIRHAVEN, Oct. 8.—It has been found necessary to employ policemen to prevent acts of sacrilegious character at the newly dedicated Rogers memorial church. Since the dedication on Tuesday the church has been open to the public every afternoon, and thousands have visited it.

A young woman yesterday ascended the pulpit stairs, opened the Bible and commenced reading with evident curiosity, saying that she wanted to see what Unitarian Bible was like. Such acts as this and the frequent handling of the delicately carved figures around the pulpit have caused so much trouble that it was decided to secure police protection.

Two policemen will prevent children from entering the church and another will guard the pulpit.

## JOHNSON STAKE

WAS WON IN THREE STRAIGHT HEATS.

LEXINGTON, Ky., Oct. 8.—Chief interest yesterday centered in the Johnson stake, established in 1887, worth $2000, for 2.24 trotters. It was won in three straight heats by Lisonjero, the ruling favorite.

Excitement was furnished in the first heat of the 2.11 class trotting in which 15 horses started. At the word, Queen Wilkes broke badly and was left at the wire. Jim Ferry, the favorite and Newton A., collided at the eighth pole. Driver Anderson, behind Newton A., was thrown from his seat. Newton A. took the pole in a dead run, carrying his driverless sulky and led the bunch by a length around the course. At the third quarter, Patchen Maid began to creep up behind him, finishing under the wire only a nose behind. Anderson got up unhurt and stopped Newton A. after he had passed the wire. Queen Wilkes was distanced and Newton A. placed 14th and Jim Ferry third. In the next heat Newton A. took seventh position and Jim Ferry finished fifth. The race was won in two heats by Patchen Maid. The Questor took second money, Jim Ferry third and Euxenite fourth.

Only three horses were entered for the 2.04 pacing class. Laconda was drawn before the first heat, which was won by Nathan Straus in 2.04½. He promised, for a while, to break the event record, making the first quarter in 31½, the half in 1.01 and the three-quarters in 1.32; but finished slow. Lady May won the 2.18 class, pacing, easily. The track was in good condition. Summaries:

The Johnson stake 2.24 class trotting; purse $2000.

| | | | |
|---|---|---|---|
| Lisonjero br (Howard) | 1 | 1 | 1 |
| Jolly Bachelor, bg (Spear) | 2 | 2 | 2 |
| Bonnie Russell bh (Hudson) | 4 | 3 | 3 |
| Getaway ch g (Sletson) | 3 | 7 | 5 |
| Texas gr m (Genuick) | 7 | 5 | 4 |
| Gov. McChaney bg (Foote) | 6 | 4 | 6 |
| Tom Miller jr., bh (Chandler) | 5 | 6 | 7 |

Time—2.10¾, 2.11, 2.12¾.

2.04 class, pacing; purse, $1500. 2 in 3.

| | | | |
|---|---|---|---|
| John M., blk, g (Spear) | 2 | 1 | 1 |
| Nathan Strauss bg (Thomas) | 1 | 2 | 2 |
| Laconda br h (Snow) | dr | | |

Time—2.04½, 2.06, 2.06.

2.11 class, trotting; purse $200. 2 in 3.

| | | | |
|---|---|---|---|
| Patchen Maid blk m., (Starr) | 1 | 1 | |
| The Questor bg (Geers) | 2 | 2 | |
| Jim Ferry gr g (Frank) | 3 | 5 | |
| Euxenite gr m (Thomas) | 12 | 3 | |
| Van Zandt bm (Devereaux) | 4 | 6 | |
| Kirkwood jr., br h (Dillon) | 7 | 4 | |
| Lady Gilhamilton bm (Hudson) | 5 | 11 | |
| Axdelight ch h (Niles) | 6 | 9 | |
| Newton A., bh (Anderson) | 14 | 7 | |
| Monro bg (Heryder) | 13 | 8 | |
| Robert Mc. bg (Jolly) | 8 | 13 | |
| Invader bg (Demarest) | 9 | 12 | |
| Aerolight bm (Saunders) | 10 | 10 | |
| Calcine bm (McMahon) | 11 | ds | |
| Queen Wilkes bm (Spear) | dis | | |

Time—2.16¾, 2.09¼.

2.18 class pacing, purse $1000.

| | | | |
|---|---|---|---|
| Lady May bm (Hussey) | 1 | 1 | 1 |
| Kidd bg (Stinson) | 4 | 2 | 2 |
| Glad Bells bh (Geers) | 6 | 3 | 3 |
| Maude Kingsley bm (Dean) | 3 | 4 | 4 |
| Gordon V., br h (Scott) | 7 | 5 | ds |
| Billy F., bg (Hedford) | 2 | dis | |
| Argo Hale bg (C. Wilson) | 5 | dis | |
| Foxy Quiller, bh (Burgess) | dis | | |

Time 2.09¾, 2.10¾, 2.09¼.

### PETITION IN BANKRUPTCY.

BOSTON, Oct. 8.—Patrick H. Hurley, proprietor of the hotel Franklin, Main street, Worcester, filed a petition in bankruptcy at the U. S. district court yesterday.

The total liabilities are $47,516.20, all of which are unsecured, the assets amounting to $500. There are about 90 creditors, chiefly for supplies to the hotel. The principal claims are those of Michael J. Finnigan, about $30,000, merchandise, liquors and notes; James McManus, money loaned, $3200, and R. C. Taylor, rent, $3000, all living in Worcester.

The assets consist of an estimate of a half interest in stock in trade, which is not specified, at 588 Main street, Worcester.

CASTO

AL. HAYNES, Manager.

ALL WEEK AFTERNOON AND EVENING OCT. 10

OPENING OF THIRD SEASON

The merry, musical farce comedy

A Trip to New York

Presented by an excellent company including

Al. Haynes and Julia Redmond

STAR VAUDEVILLE

Carewski's Pianos used in Casto.

Matinee ..... 10 and 20c
Lower to Orchestra Circle ..... 10c
Evening ..... 10, 15 and 20c
Seats may be Reserved for 10c Extra.
Telephone 856-3.
Box Office Open from 10 a. m. to 10 p. m.

## BROCKTON MUSTER

BUTLER VETS FINISHED IN 29TH PLACE.

The Butler Veteran firemen were hardly in the running at the firemen's muster run yesterday at Brockton in connection with the Brockton fair. They went down to the Shoe city with about 20 men, and volunteers made up the rest of their crew.

The play-out was won by the Enterprise club of Brockton with a throw of 240 feet, one-half inch.

Enterprise II, Brockton, 240½.
Roxbury Vet, Roxbury, 235 2½.
Hancock I, Brockton, 232 1½.
Protector III, Brockton, 231 1½.
Wachemoket, East Providence, 233 10½.
Washington II, Brockville, 231 10.
Union, East Braintree, 217 11 2-3.
E. A. Whiting, Holyoke, 215 7½.
Active, Weymouth, 214.
Oko S., Marblehead, 210 10½.
Red Jacket, Cambridge, 203 1½.
Fire King, Pawtuxet, R. I., 205 10½.
Gen. Taylor, Everett, 203 7½.
Watch City, Waltham, 203½.
Star of Jamaica, Jamaica Plain, 202 10.
Fisherman, Gloucester, 202 6¾.
Thomas W. Lane, Manchester, N. H., 201 8¼.
Winnissimet, Chelsea, 201 5¾.
Nonantum, Newton, 200 7¾.
City of Somerville, Somerville, 199 4¾.
Columbian, New Bedford, 198 4½.
Constitution, Hingham, 198 3¼.
Defender, East Weymouth, 196 3.
Alabama Coon, Stoughton, 195 8¼.
Niagara, Stoughton, 192 10.
Enterprise, Allington, R. I., 190 9.
Gardner IV, Gardner, 187 11¾.
Cochato, Braintree, 181 10½.
City of Lowell, Lowell, 170 10½.
Massapoi, Acushnet, 178 10½.
Neptune, Newburyport, 173 7½.
Hingham Vets, Hingham, 168 7¾.
Uncle Sam, Manchester, N. H., 167 10½.
Gulf Stream, Fall River, 150 2.
Hancock V, Taunton, 147¾.

## JOKE ON FRIENDS

MISS WHITNEY ELOPED FROM SOUTH BRAINTREE.

SOUTH BRAINTREE, Oct. 8.—When at 9.15 last evening an alarm was sounded from box 45 of the fire signal system the apparatus of the district, together with firemen, policemen and interested citizens, made a prompt response. Instead of being called upon to combat a fire the firemen, policemen and citizens were requested to form a searching party and hunt in the vicinity for Miss Minnie A. Whitney, aged 20, who was missing from the home of her stepfather, F. D. Rand of Fountain street.

It was explained that about 8 o'clock last evening Miss Whitney had left the house, saying that she would return within a few minutes. The members of the family, after she had been absent a considerable length of time, became alarmed and sought her whereabouts.

Finding their efforts unsuccessful it was deemed advisable to summon the fire department. Among others who responded to the call was Bernard L. Simon, a member of the department, and who, it is understood, was to be married to Miss Whitney.

Immediately a systematic search was begun. Bushes were beaten, wooded sections scouted and questions put to all who resided or had passed through the neighborhood last evening.

In the midst of the excitement there arrived on the scene a person who reported having seen Miss Whitney leaving a carriage at the South Braintree station about 9 o'clock. The informant, it is said, declared that Miss Whitney was accompanied by a young man, who is not known in South Braintree.

Questions were put to the man at a local livery stable, which supplies carriages, but the only information secured there was the fact that the carriage had carried a young man and woman to the depot and had returned to the stable after leaving them there.

### ROYAL ARCANUM BOWLERS.

The bowling team of Lowell council, No. 8, Royal Arcanum, put it over the Brownies to the tune of 1297 to 1293 on the alleys last night. The game was close and interesting throughout. Shepard of the winning team had the best single and three string totals. The score:

LOWELL NO. 8 R. A.

| | 1 | 2 | 3 | Ttl. |
|---|---|---|---|---|
| Edwards | 87 | 81 | 73 | 241 |
| Hodgman | 81 | 83 | 84 | 247 |
| Shepard | 100 | 89 | 96 | 285 |
| Bowen | 89 | 82 | 86 | 257 |
| Abbott | 82 | 91 | 94 | 267 |
| Totals | 439 | 425 | 433 | 1297 |

BROWNIES.

| | | | | |
|---|---|---|---|---|
| Coleman | 85 | 89 | 76 | 250 |
| Martin | 91 | 85 | 75 | 251 |
| Kelly | 78 | 97 | 85 | 260 |
| Moran | 83 | 90 | 94 | 266 |
| Lawyer | 90 | 89 | 87 | 266 |
| Totals | 426 | 450 | 417 | 1293 |

Don't have a heater put in your house until you have seen our line—the finest display of Boilers and Furnaces in Lowell.

CARROLL BROS.
Tel. 640. 36 Middle St.

COAL, LIME CEMENT, BRICKS
OF ALL KINDS
E. A. WILSON & CO.
4 Merrimack Sq.
700 Broadway

Tin, Aluminum Granite and Copper

ware can be mended easily, quickly and at small expense with

ELECTRIC SILVER SOLDER

We'll tell you all about it if you'll call.

BARTLETT & DOW
216 CENTRAL STREET

Here at Home

Lowell Citizens Gladly Testify

It is testimony like the following that has placed "the Old Quaker Remedy" so far above competitors. When people right here at home raise their voice in praise there is no room left for doubt. Read the public statement of a Lowell citizen:

Mrs. Oliver Ober, of 32 Dalton St., Lowell, says: "I am glad to give my endorsement to the value of Doan's Kidney Pills. When I first got this remedy at Billingwood & Co.'s drug store, corner of Merrimack and Central streets, I had severe pains in my back so acute at times it seemed as though a knife were running through me. The use of Doan's Kidney Pills quickly ended the pains. I am glad to recommend their use to others in need of such a remedy."

For sale by all dealers. Price 50c. Foster-Milburn Co. Buffalo, New York, sole agents for the United States.

Remember the name—Doan's—and take no other.

Paraffine Wax
FOR PRESERVING
15 Cents Pound
C. B. Coburn Co.
63 Market Street

The King's Jester

In days gone by the cunning jester
Made kings to smile with jest and joke.
Today, with the Old Hundred cigar.
They smile with pleasure as they smoke.

Drive melancholy and care away,
In the smoke of the soothing weed,
It is rich and fragrant, delicious to taste,
And a rare, cheap treat, indeed—

AT 10 CENTS

Every cigar stamped W. H. I. Hayes Old Hundred.

W. H. I. HAYES
LOWELL, MASS.

If you want help at home or in your business, try The Sun "Want" column.

JACOB BERRY. H. L. BENNET.
Established 1865.
JACOB BERRY & CO.
Members { N. Y. Cotton Stock Exchange, N. Y. Produce Exchange, Philadelphia Stock Exchange.
19 CONGRESS STREET, BOSTON.
42 BROADWAY, NEW YORK.
Chicago Connections for Grain.
Marginal and investment business in all markets and all quantities.
Interest allowed on deposits subject to check.
Check books furnished customers.
SEND UPON REQUEST: MARKET LETTERS AND "A GLIMPSE OF WALL STREET AND ITS MARKETS."
Including List of Sound Investments.

SAVE { TEETH MONEY PAIN

The most reliable and best equipped Dental Parlors in Lowell where there is NO PAIN felt in any operation. All work done by skilled specialists.

We will carefully examine your teeth and tell you exactly what your work will cost, free of charge. No charge for Painless Extraction when teeth are ordered. All work guaranteed. Ladies' attendant.

Full Set Teeth (guaranteed to fit) $5.00
Gold Fillings ..... $1.00 up
Silver Fillings ..... 50c up
Gold Crowns ..... $4.00 to $5.00

Boston Painless Dental Rooms, Rooms 18-19 Runels' Bldg. Merrimack Sq., Lowell.

# THE LOWELL SUN

SUN BUILDING, MERRIMACK SQUARE, LOWELL, MASS.

JOHN H. HARRINGTON, PROPRIETOR.

Member of the Associated Press.

**Three Dollars per Year. Twenty-five Cents per Month**


☞The Sun receives the full day service of The Associated Press, the greatest news-gathering organization in the world. The entire service received over a leased wire, by our own operator in our own office in The Sun building.

## SWORN CIRCULATION OF THE SUN

The sworn daily average circulation of The Lowell Sun for the year 1903, was **14,590** A gain of 1083 copies per day over the average for the year of 1902.

Sworn to by John H. Harrington, proprietor, Martin H. Reidy, business manager, and Alfred Pilotte, pressman of The Sun, before me, January 1, 1904. JOHN J. HOGAN, Notary Public.

☞This is a larger circulation than the combined circulation of all the other daily papers in Lowell.

☞An advertisement placed in The Sun is of more value to the advertiser than if it were inserted in all the other newspapers in Lowell, and the cost of inserting it in The Sun is about ONE THIRD the price charged by the other papers.

Seven cities have been moved by the recent disaster at Melrose to adopt rules and regulations for the transportation of dynamite. Lowell is not one of the number. She may be moved to follow suit, however. She has suffered more from the reckless handling of dynamite than any of them. Mayor Howe should press this matter upon the attention of the city council.

### THE SUBWAY SALOON.

Now that the archbishop of Canterbury has endorsed Bishop Potter's approval of the subway saloon, perhaps criticism of the latter's action will cease. Bishop Potter's approval of the model saloon is in line with the attitude of the English Episcopal church towards the saloon. The lights of that church reason that the saloon business will go on, and that it is better to have well conducted saloons than mere dives.

To make the saloons better the church has gone so far as to get control of a large number of them to be run as the subway tavern in New York under the direction of the church. The policy may suit England but it can never become popular in this country where the general sentiment seems to be in favor of wiping out the saloon altogether.

### REPUBLICAN PRESS DISSATISFIED.

The republican editors are complaining of the insignificant share of the campaign funds that comes their way. These editors are right. They boom the ticket and the republican campaign managers seem to think that the press has a right to do so free of charge. It is not so long ago since Chairman Talbot of the state committee sent out an appeal to the press to do as much as possible free of charge, promising that at a future time these papers would be well taken care of. Naturally they expect the republican organizations to be flush in a presidential year and are becoming envious at seeing the democratic press more favored with political advertisements than themselves. The question arises, what becomes of the piles of republican boodle? The republican papers want a slice of it and we don't blame them. They have to do a lot of falsification for their party.

### THE DEMOCRATIC STATE CONVENTION.

The democratic state convention, like the republican, was more notable for the speeches delivered than for the platform adopted. The speech of Hon. Nathan Matthews was a masterly discussion of the commercial issues that divide the two parties not only in the New England states but throughout the country. His statement of the reciprocity issue was clear, logical and convincing. He punctured the republican fallacies and exposed republican inconsistencies in a manner that elicited much applause. The speech was a strong one throughout. It took the leading place at the democratic convention, as did Secretary Moody's speech at the republican.

The democratic platform declared for reciprocity as in line with democratic doctrine on the tariff question. The republican convention, driven by popular demand, made an evasive and shifty declaration in favor of the Lodge brand of reciprocity, which means no reciprocity at all.

The democratic convention was harmonious throughout and the reorganization of the state committee gives assurance that the campaign will be pushed with a vim and snap that will produce good results.

### TO OVERCOME TROUBLE IN BUILDING TRADES.

The master builders of Boston have devised a plan for overcoming labor troubles in the building trades. The aim is to elect such workmen as they may prefer to membership in their association. The fundamental principle of the scheme is as follows:

"That no persons or combination of persons other than those who are responsible for the conduct of business should be permitted to control or dictate upon what terms or under what conditions or following what methods business shall be conducted."

Another rule says:

"Workmen employed by members of the association may be registered under the conditions and subject to and participating in the rules and privileges of the association."

"Registered workmen are to be entitled to hearings on matters relating to the common interests of workmen and employers and conferences will be held at stated intervals by the workmen and employers for the purpose of arriving at decisions in regard to matters of mutual concern which properly can be determined through such meetings."

It seems to us that the workmen will be somewhat averse to allying themselves with the master builders in the face of the opposition sure to come from the unions of the building crafts. It would be well, however, to give any new scheme the object of which is peace, a proper and respectful trial. We are aware that the objection of the unions will be that the registered workmen would be so far circumscribed by rules and limitations that they would have but little influence in the councils of the association. The unions no doubt will be willing at all times to meet the master builders half way in striving for peace.

### LODGE'S "ME AND HOAR".

The great thorn in the side of the republican party in this state is reciprocity with Canada. For opposition to that necessary reform the party has been assailed and Senator Lodge, the leader of the opposition, has been freely criticized.

The treatment of this question in the republican platform is of that general "fineness" that it means nothing and is inserted only to allay the popular clamor for prompt and positive action.

It was framed by Senator Lodge, of course, and the authors of the platform found it necessary to insert in the instrument an endorsement of Lodge with a recommendation of merciful treatment by the next legislature.

But Lodge himself came before the legislature and in expressing sorrow for his late colleague in the senate, he had the indecency to link his own name with that of the dead senator in the style of "Me and Hoar" and to challenge criticism of the conduct of both. The Philippine question, he said, was the only one on which he differed from his late colleague.

Then Lodge actually shed tears when in view of the faithful service which according to his own statement he had given to the state, he found himself subjected to virulent attacks from various quarters on the charge of having opposed reciprocity. He denied that he had been opposed to reciprocity, but he wanted a reciprocity that would benefit, not injure, American industries. The convention was moved to pity for the Boss in tears and as he thanked the convention from the bottom of his heart, the assembly burst into cheers and Lodge feels that he is again rehabilitated in the confidence of the republican party of this state. The Lodge plank in the republican platform will assuredly receive more solicitous attention from the Boss than will that which deals with reciprocity.

## SEEN AND HEARD

This is the coldest October in 15 years.

The number of October brides promises to be a record breaker.

These are good days for the bricklayers I am told as there is much brickwork being done in the city and all who want work at this trade find no difficulty in procuring it.

It is seldom if ever that we run across two brothers bearing the same Christian names, but a case in the superior court in this city Wednesday brought out the fact that there are two brothers in this city, both of whom bear the Christian name of Pierre.

A "peeping Tom" has made his appearance on Christian Hill. Many people have seen the face pressed against the window pane of late, but all efforts to capture the sneak have proved fruitless.

The weather fooled us in a very agreeable way Wednesday and Thursday. On both mornings about 7 o'clock there was every indication that rain would fall during the day, but in both instances fair weather reigned all day.

Some of the merchants along our principal streets who believe in "signs" should have their signs retouched by the sign painter. Some of them present a very sorry condition and if a person can judge the business that is being done by the condition of the sign over the door business must be very dull in many places.

Speaking about signs, it occurred to me the other day that very few people believe in "signs." A short time ago the Boston & Maine railroad had neat signs erected in different parts of their yards in this city stating that trespassing on their grounds was forbidden and that any violation would be prosecuted, but hundreds of people use the yards of the railroad every day, especially the board walk from the Merrimack street to the Middlesex street station.

The amateur hunter is abroad these days with his dog and gun bringing down the rabbit, squirrel and partridge. There is considerable game in the country in the immediate vicinity of Lowell and those who enjoy hunting are having good fun. The amateur hunter should have a care though if he gets beyond the state line for while it is all right to bring down certain game in New Hampshire it is against the law to bring it out of the state.

The surgeons and undertakers in Nassau county, Long Island, are awaiting with keen interest the automobile race for the Vanderbilt cup on Saturday. The dangers of a race of this kind are numerous but the Long Island races will be extra dangerous owing to the fact that the contestants have to cross and recross numerous railroad tracks. The majority of the autoists state that they will not slacken their speed at the crossings but will trust to luck. Three men in a car which will compete in the race had a narrow escape from being killed the other day.

In the window of a local store is the following lesson in economy for men:

| | |
|---|---|
| Three shaves per week at 10 cents per shave, one year | $15.60 |
| 39 hours per year for shaving at 20 cents per hour, one year | 7.80 |
| Total cost of shaving in barber shop | $23.40 |
| One razor | 1.75 |
| Mug, soap, strap, etc. | 1.00 |
| Total cost of shaving yourself | $2.75 |
| Net saving by shaving yourself | $20.65 |

One of the finest turn outs and at the same time one of the latest seen in this city passed through Merrimack Square Wednesday night. There were many weddings that evening and this particular carriage was used to convey a Centralville couple to the northern station in time for the last train for Boston.

There were other newly married couples at the depot waiting for that same train and when the Centralville pair arrived their carriage was the cynosure of all eyes. Four horses drew the coach which was lighted in the interior with electric lights. On the head of each horse were three incandescent lights and the harnesses worn by the animals were rich. The carriage was driven by T. J. McDermott and the arrangements he had for supplying power with which to light the incandescents was quite clever. Under the seat of the hack a storage battery was placed. Mr. McDermott said that in winter the hacks can be heated by a similar arrangement. Those who saw the turnout could not help but comment on the great improvement and latest appliances for decorating hacks.

If Mary goes far out to sea,
By wayward breezes fanned,
I'd like to know—can you tell me?—
Just where would Maryland?

If Tenny went high up in air
And looked o'er land and lea,
Looked here and there and everywhere,
Pray, what would Tennessee?

I looked out of the window and
Saw Orry on the lawn;
He's not there now, and who can tell
Just where has Oregon?

Two girls were quarrelling one day
With garden tools, and so
I said, "My dears, let Mary rake
And just let Idaho."

A friend of mine lived in a flat
With half a dozen boys;
When he fell ill I asked him why,
He said: "I'm Illinois."

An English lady had a steed,
She called him 'Ighland Bay.
She rode for exercise, and thus
Rhode Island every day.

An incident that demonstrated the tender construction of certain tenement blocks, likewise the fact that the tacklings used by furniture movers should be inspected at intervals, occurred in Lakeview avenue some time since when the tackling used in hoisting a piano broke and the huge instrument in its descent literally tore the front from the building. The family who had engaged the tenement cancelled the contract on the grounds that a house so frail in its construction as to go down before a piano wouldn't be a very safe place to live in.

A young Syrian, well acquainted with Uncle Sam and his ways, said to Deputy Welch, a few days ago: "We have a lot of Syrians that we would like to have naturalized, but we can't get them through."

"Why is that?" queried the deputy.

"Well," replied the young Syrian, "when they go to Judge Hadley and he asks them questions which they cannot answer, we take them back and instruct them on those questions, but the next time they go before the judge he asks them different questions."

Some people imagine that the city of Lowell is running a boarding house at the City Farm and that it is desirous of taking boarders provided they will take pay. One of these called at the office of the pauper department a few days ago and wanted to arrange for an elderly lady to go to the farm and be boarded. "We are willing to pay her board but we don't want her to mingle with the paupers," said the man. When informed by the clerk that all inmates are put in together whether they pay or not the gentleman protested at once saying that it was unjust to compel persons who pay their board to put up with the same treatment as those who do not pay.

"But that's a pauper institution," said the clerk. "We only take boarders as a matter of accommodation. We are not looking for any boarders at the city farm."

The gentleman was surprised for he thought that the city would gladly receive all the boarders it could, provided that some one would pay their board. There are many others who also have that erroneous opinion that the city of Lowell is running a boarding house in connection with its city farm which is of course not the truth for the city has its hands full caring for the poor without inviting outside boarders.

### CORSETS AT $1.00 A PAIR.

Just inside the door you will see samples of styles we sell at $1.00 a pair. Competent women to fit them if you desire. New store. O'Donnell Dry Goods Co.

## KILLED HIMSELF

### MALDEN MAN FIRST SENT HIS WIFE AWAY.

MALDEN, Oct. 8.—Ex-Councilman David W. Davis, of this city, sent his wife to Waltham on a business errand yesterday afternoon, and while she was gone he killed himself by firing a bullet from a revolver into his brain. He had been despondent owing, it is said, to some business troubles, but his wife and daughter had no intimation that he was contemplating suicide.

When his wife left the house yesterday afternoon he was lying on a sofa in the parlor. About half an hour after she had gone, a relative who lives on the upper floor heard two revolver shots and ran down to see what the trouble was. He found Mr. Davis dead on the sofa, and a revolver on the floor near by.

He was born in Ossipee, N. H., 54 years ago, and has been a resident of Malden 15 years. For several years he was proprietor of a molding factory on Commercial street and after he sold that out he carried on a livery stable business here.

He was a member of the common council in 1900-1. His friends at city hall were much surprised when they heard that he had killed himself, for the reason that he had been considered one of the most happy dispositioned members of the city government.

He was supposed to be quite wealthy and was the owner of large tracts of timber lands near Ossipee. He was a member of Converse lodge of Masons of this city and was connected with several fraternal organizations. He leaves a wife and daughter. Their home is at 48 Wyoming avenue.

### SILK WAISTS AT $3.98 AND $4.98 EACH.

A great variety of styles and colors at these prices displayed today on special tables in centre of Cloak and Suit section. New store. O'Donnell Dry Goods Co.

**Photographic Goods**

Developing and Printing for Amateurs a Specialty

Our Optical Stock is Complete with All Late Styles.

GLASSES FITTED

**N. E. Optical Co.**

LOWELL, MASS.



ADAMS

**Oak Rocker $2.50**

A strong Rocker well adapted for the constant wear in a living room. Wood seat or leather seat and well finished frame with ornamented back. One of the good values in the Chair department.

**ADAMS & CO.**

Furniture—Rugs—Carpets

Appleton Bank Block, *174 CENTRAL ST.*

**PUTNAM & SON CO.**

166 CENTRAL STREET

**Men's Fall Shirts**

The collection of new fancy bosoms and negliges is now complete.

Here is a stock of handsome shirts—broad enough to meet every requirement and in the whole lot there is not one unworthy garment.

Even the least expensive of these shirts is cut a full yard in length, of generous width, and is thoroughly well made with double stitched flat seams and properly stayed. The fit of every shirt is fully guaranteed.

**Group One—New Shirts for 50 Cents**

Fancy stiff bosom laundered shirts of the new patterns, neat percales in small figures and stripes—with each shirt a pair of separate cuffs.

CHEVIOT NEGLIGE SHIRTS, in both light and dark grounds—admirable garments at a reasonable figure.

**Group Two—Our Own Special Shirts for $1.00**

in quality, finish and fit better shirts than a dollar will buy elsewhere. The patterns are exceptionally refined and represent a very wide selection of new shirting ideas. Laundered stiff bosom shirts in refined patterns, of delicate stripes and small figures. Soft neglige shirts of both dark and light oxford—entirely original effects—with both makes are separate link cuffs.

Finer qualities of neglige and business shirts, including Earl and Wilson's latest productions.


## MASTERS' PLANS

### Program Announced After 30 Years

### SKILLED WORKMEN TO BE REGISTERED

### By Master Builders' Association of Boston

An interesting feature of the labor situation in Boston is the pamphlet recently issued by the Master Builders' Association of the city of Boston, relative to the attitude which it takes toward employe and employer. The plan of action outlined therein is the result of an experience of 30 years in such matters.

The pamphlet contains the following "Program in Labor Issues:"

In all matters relating to labor, this association will support the following general principles:

1—That no persons or combination of persons, other than those who are responsible for the conduct of business should be permitted to control or dictate upon what terms or under what conditions or following what methods business shall be conducted.

2—That absolute freedom of choice in the employment of workmen is essential to the welfare of the employer, the employe and the community; therefore artificial restraints upon such freedom should not be permitted to exist.

3—That combinations of persons organized or operated so as to create interference with the rights of others, either directly or indirectly, should not be "recognized" as fit and proper bodies to have business relations with.

In all labor issues, the association and its members will be guided by the following order:

1—Whenever any interruption of work occurs, caused by concert of action of employes, the member or members affected will be expected to notify the board of directors without delay, giving full particulars in writing.

2—The directors will then call into conference all members of the association in the same line of business as those whose work has been disturbed or threatened, and others whose interests may be affected, for the purpose of making careful study of the facts. Following the conclusions of the said conference, the directors shall determine what line of action is to be followed; every member of the association shall then be notified of the same, and be fully instructed as to the policy of the association in the premises.

3—During the continuance of the disturbance, no action affecting the issues involved shall be taken either by individual members or by any of the members collectively, except under instruction from the board of directors, acting always in conference with the members of the trade and others affected by the disturbance.

4—If there be an organization of employers in the line of business affected, the board will be expected to secure its co-operation if possible. The board of directors, at its discretion, may consult with non-members of the Master Builders Association in the line or lines of business affected, and shall in any event seek to secure their concerted action in whatever policy is adopted.

5—Whenever a demand is made upon any member of the association by an organization of workmen, or by a business agent or representative of such an organization, the member will be expected to receive the same without comment, transfer it immediately to the board of directors and take no action in relation thereto until the board shall have instructed him as to what will be expected in the premises.

Workmen employed by members of this association may be registered under the conditions and subject to the participating in the rules and privileges here following.

Members of this association will be expected, from time to time, to file with the secretary the names of such workmen as they may consider worthy of recognition by the association, by virtue of skill, interest manifested in work, good habits and reliability.

Workmen whose names have been thus filed with the association are to be notified of this fact, and upon application to the board of directors they may be registered under such regulations as the board of directors may establish.

Members presenting the names of workmen will be expected to conform to the method governing such filing as from time to time may be adopted by the board of directors, and will be expected to notify the board should they become convinced that any workman recommended by them has become unworthy of continuance on the registration roll.

Registered workmen are to participate in and be governed by such codes of practice as now exist or may hereafter be adopted by the association.

Registered workmen are to be entitled to hearings on matters relating to the common interests of workmen and employers and conferences will be held at stated intervals between the workmen so registered and the members of the association, for the purpose of arriving at decisions in regard to matters of mutual concern which properly can be determined through such meetings.

### OPENING OF THE CASTO MONDAY AFTERNOON.

The winter season of the Casto theatre opens with the matinee performance next Monday afternoon. For the opening week Manager Haynes has arranged a banner program which should draw large crowds to the cosy theatre. By special request of numerous Casto patrons he will present the merry, musical farce comedy entitled "A Trip to New York," which for the past four months has been presented at the leading theatres of the country, and has proved an enormous hit. The company is headed by the versatile comedian, Mr. Al. Haynes who is cast in a congenial role, and Miss Julia Redmond, the vivacious comedienne, who made innumerable friends on her appearance at the Casto last season. The company is composed of metropolitan favorites. In addition to the comedy will be presented Moran and Markey, Irish comedians, parody singers and dancers; Bending Bonds, the famous acrobatic comedian; Morgan and Crone, sweet soloists and duetists; Hughes and Hazleton in their original travesty introducing scenes from "Damon and Pythias" and "Quo Vadis"; Miss Vera Harte, a talented singer; Glenroy and Russell, character comedians, in songs and dances, and Edward Warren Hatch, character comedian. There is no advance in the usual scale of prices at the Casto, and ladies are admitted to the best seats at matinees for only ten cents. Reserved seats, which are 10 cents extra, can be ordered by telephone, 815-3.


**A GOOD WAY TO SAVE MONEY**

is to deposit a portion of your earnings each week or each month with the

**WASHINGTON SAVINGS INSTITUTION**

Remember there is no business so small and none so large but that this bank will give it careful attention.

Open from 9 a. m. to 1 p. m. Also Saturday evenings 7 to 9 p. m.



**A CARD**

We the undersigned, do hereby agree to refund the money on a 50-cent bottle of Greene's Warranted Syrup of Tar if it fails to cure your cough or cold. We also guarantee a 25c bottle to prove satisfactory or money refunded.

| | |
|---|---|
| Brunelle Pharmacy, | F. H. Butler, |
| A. Thomasson, | A. F. Story & Co., |
| C. E. Carter, | E. T. McEvoy |
| Carleton & Hovey, | A. W. Davis & Co., |
| Ellingwood & Co., | Carter & Sherburne, |
| Rochette & Delisle, | F. C. Goodale, |
| F. P. Moody, | Albert E. Moore, |

Falls & Burkinshaw.


## LADY CURZON

### IN A CRITICAL CONDITION AT WALMER CASTLE.

WALMER CASTLE, Kent, Oct. 8.—Lady Curzon was yesterday seized with chilliness and rigors, portending a crisis. It appears there was some secretion that had possibly been overlooked in the first operation or that formed subsequently, which led to apprehension that a second operation for peritonitis might be necessary and hence the hurried summoning of the specialists from London. Mrs. and Miss Leiter, who were staying at Deal, were also summoned in the belief that the end was not distant.

No bulletin has been issued since 6.25 p. m., but it is understood the condition of Lady Curzon continues grave.


**Flynn's Butterine**

The only Butterine in Lowell, try it, as good as our best butter at one-half the price. New Teas—At one-half the price you are paying others, 20c to 30c per lb.

**Flynn's Market, 137 Gorham St.**



**Lowell Textile School**

**Opens Tuesday, Sept. 27, 1904**

Courses in Cotton and Wool Manufacturing, Chemistry and Dyeing, Weaving, Mechanical and Electrical Engineering, Decorative Art and Designing, Languages.

**Special Day Course in Decorative Art for Women**

**Evening Classes Open Oct. 17**

Courses in Cotton Spinning, Woolen and Worsted Spinning, Designing, Chemistry and Dyeing, Warp Preparation and Weaving, Mechanics and Electricity.

The certificate of the school will be awarded to all who successfully complete either of the courses. Graduates of other schools will be admitted without examinations.

For all others who have not previously attended the Lowell Textile school examinations will be held in the subjects of arithmetic and English at the school

**THURSDAY, Oct. 13th**

The evening courses will be free to residents of the city of Lowell. To all others the fee will be $2.50 per term or $5 a year. Application for admission or catalogue may be made by postal card addressed to the Principal, W. W. Crosby, Lowell, Mass.



**MEN AND WOMEN.**

Use Big G for unnatural discharges, inflammations, irritations or ulcerations of mucous membranes. Painless, and not astringent or poisonous. Sold by Druggists, or sent in plain wrapper, by express, prepaid, for $1.00, or 3 bottles $2.75. Circular sent on request.

Big G cures in 1 to 5 days. Guaranteed not to stricture. Prevents Contagion. THE EVANS CHEMICAL CO. CINCINNATI, O. U. S. A.



**Flower Pots**

**Plant Stands**

The Up-Town Hardware Store

**W. T. S. Bartlett**

653-659 MERRIMACK STREET.



WHEN having your house heated call and get estimates on the latest and best and most economical boiler on the market, THE ARCO, made by the American Radiator Co., Agent, P. F. Welch, 1024 Central street.



**FOLEY'S KIDNEY CURE**

Makes Kidneys and Bladder Right



CHICHESTER S ENGLISH

**PENNYROYAL PILLS**

Original and Only Genuine. SAFE. Always reliable. Ladies, ask Druggist for CHICHESTER'S ENGLISH in RED and Gold metallic boxes, sealed with Blue Ribbon. Take no other. Refuse Dangerous Substitutions and Imitations. Buy of your Druggist, or send 4c. in stamps for Particulars, Testimonials and "Relief for Ladies," in letter, by return Mail. 10,000 Testimonials. Sold by all Druggists. Chichester Chemical Co. Mention this paper. Madison Square, PHILA., PA.

# WITH THE HORSES

## Some Interesting Facts Clipped and Gleaned

Under the guiding hand of Geers, Angue Pointer is fast showing he is a worthy grandson of Star Pointer, 1.59¾. He stopped the watches at 2.04¾ last week at Cincinnati.

The 3-year-old trotting record of 1903 held by Sadie Mac, at 2.11½, was improved upon last week at Cincinnati by Alta Axworthy, who won the third heat in a race in 2.01½ and won a fifth heat in 2.11½.

Lisonjero won a good race from a field of uncertain ones at Cincinnati last week with three miles in 2.09¼, 2.09½, 2.09½. Stanley Dillon, the M and M. winner was behind the money and Hudson's Bonnie Russell just saved his entrance.

W. J. Andrews has won the $10,000 Charter Oak purse twice; this year with Tiverton, 2.07, and in 1890 with Prince Regent, 2.16½. Geers first accomplished this feat, winning in 1891 with Nightingale, 2.08, and last year with Billy Buch, 2.07¼.

The winner of the Kentucky Futurity which is being raced today (Tuesday) will take home $10,000. In case Alta Axworthy draws the prize. Al Thomas, her driver and owner, will receive an extra $300 for being the nominator of the winner's dam.

George H. Ketcham of Cresceus fame won the free-for-all trot at Murfreesboro, Tenn. Sept. 9, with Dorothy Redmond, taking a half-mile track record of 2.13¼, which is the fastest heat trotting ever recorded on a half mile track south of the Ohio river.

The race-record for 3-year-old trotters is held by Fantasy, at 2.08¾. This remarkable mile was made in a race, but she so far outclassed her field that the mile was really a trial against time, distance being waived and the filly being accompanied by a runner from the half home.

The work of Lou Dillon last week at Cleveland during a work out, borders on the marvelous. She went a mile without a wind shield in 2.02, and later in the same afternoon she trotted another mile in 2.03. She is in better shape now physically and seems to have more speed than a year ago.

The American Horse Breeder says that John Q. Mulligan of Dover has taken the lease of the Granite State track from the original holder, Herbert Gray, and will undertake to give a fall meeting at the track. All purses will be paid in gold at the wire. Dates and purses will be announced later.

The growing list of new 2.10 trotters equalled last year's accessions last week and there are yet four weeks of racing before the final records will be made up. Every one of the twenty-six trotters made his or her record in a race and classified by sex they divide into six mares, three stallions and seventeen geldings.

Frank Toakum won the free-for-all at Worcester last week and reduced the track record to 2.08¾, doing the trick in both the second and third heats. The Bishop drove him out in both heats which leaves the Worcester track race record ½ second lower than the Rochester, N. H., record that was won by the Bishop at their mid-summer meeting.

Alta Axworthy, the winner of the Hartford and Horse Review Futurities and who starts today, Tuesday, in the great Kentucky Futurity, is a 16-hand-high chestnut filly by Axworthy, 2.15¼, son of Axtell, 2.12; dam Alta Thomas, by Nutpine, 2.15¼, son of Nutwood, second dam Jenny Sprague, 2.15¼, by Rounds Sprague, 2.24½; third dam by Gage's Logan, son of Hambletonian. She was bred by her owner and driver, Al Thomas.

The great Transylvania at Lexington, Ky., comes up for settlement on Thursday. It looks to be a two, or at best, a three-horse race, with Sweet Marie, Tiverton and George G the contenders. The beautiful daughter of McKinney looks to be the winner, but her conqueror in the Charter Oak will not lack for friends. The other starters will be Anaconda, Angiola, Kent, Peter Stirling, Snyder McGregor, Hall Frey and Consuela S.

Dandy Chimes, 2.07½, the premier sire at West Shore View stock farm, owned by S. G. Whitehead, Selkirk, N. Y., together with three other horses, was destroyed by fire one night last week. Dandy Chimes was a big handsome horse, foaled in 1896, at Village Farm, and took his record in 1902. He was sired by Chimes, dam Persis, sister to Excellence, 2.19½, by Mambrino King, second dam the great brood mare Winsweep, by Hamlin's Almont, Jr., 2.26.

Norrie, 2.10, is the lightest weighted trotter racing on the Grand Circuit. In fact, his shoes are so light and frail as to cause Bert Shank, his trainer, no end of trouble in keeping him in footwear. His feet are very large, but his front shoes weigh only three ounces—bar shoes at that. He wears no toe weights and no boots, excepting when he races over a soft track, when light scalpers are used behind. So nicely is he hung up that even a pad will put him out of balance.

John M. by Paris won the second heat of the 2.05 pace at Cincinnati last week in 2.03¾. It was telegraphed the country over that it was the fastest heat in a race this year but that is not so as Gallagher won the first heat in the 2.08 pace at Empire City track on Aug. 9, and the time was 2.03½, which is the best mile in race up to date this year. Harold H., Hetty G., Locanda and John M. have all raced in 2.03¾ this season, but John M. was the last one to do the trick.

Previous to this year no gray horse had ever trotted to a record as fast as 2.09, although three horses of that color had taken records of 2.09¼. This season Dr. Strong reduced the trotting record for gray horses to 2.07½, and John Taylor also took a record of 2.08¼. In the entire 2.10 list of trotters the proportion of grays is less than any other color excepting roan. The number of 2.10 trotters of each color, including this year's new ones, is: 123 bays, 30 browns, 27 chestnuts, 22 blacks, 9 grays and 3 roans.

George H. Ketcham of Toledo, owner, trainer and driver of the world's champion trotting stallion, Cresceus, 2.02¼, will start out on a tour of the world with his pet immediately after the close of the present racing season. The tour will include a series of exhibition races against the track records and watches on the Pacific slope. They will then cross the Pacific and try for the track and course records in Honolulu and the Hawaiian islands; following this up by a tour of the civilized world, terminating in the Australian bush, with drives against all comers, and then back to their home in Toledo.

Ed. Geers had a thrilling experience while working Hal Claflin, 2.05¼, at Columbus. The caretaker carelessly neglected to buckle the right rein into the bit, and after scoring down once the line slipped out, leaving Geers helpless with one line only. The horse, finding himself loose, ran two miles at a good lick, fortunately avoiding several harrows, but running over a float. When tired the boys managed to catch him. Mr. Geers was perfectly cool throughout the sprint and said that had Claflin been broken to saddle he would have climbed out on his back. "I used to drive with one line altogether," said the Tennesseean, "but that was in my plowing days. I am afraid I have lost the trick of the jerk line."

Thomas W. Lawson's famous horse, Glorious Flying Cloud, dropped dead a few days ago from some mysterious cause. He had been driven regularly in the week by Mr. Lawson, and the Dreamwold trainers and veterinaries cannot find the cause of his death. He was sick only half an hour. Glorious Flying Cloud was one of the most valuable high-stepping show horses alive. He was 9 years old. He was the winner of more than seventy blues, and was the only horse that ever beat Lord Brilliant in his prime. He was one of the unbeaten champion stallion four. Mr. Lawson paid $12,000 for him green, and he was practically priceless, being in his prime. He was buried alongside of champion Oxford Boy in the horse cemetery at Dreamwold.

The N. T. A. proved at Worcester that they have something to say about racing that is conducted on non-association tracks. When the 2.18 pace was called the judge announced that: Uncle Angus, owned by Harry Garth of Lawrence, O., and driven by Mitchell could not start until a fine of $100 levied by the national association had been paid. The horse was started in a race at the old full-moon track at Lake Quinsigamond, Labor Day, in a meet arranged by Walter L. Ripley of North Grafton. No time was hung out during the races and the matter was reported to headquarters, as the meet was in opposition to races of the New England fair. All the horses that took part in the meet have been fined $100, and cannot race on an association track until it is paid. Uncle Angus' driver refused to pay and he was ruled off the track.

A new field of usefulness for the mule is indicated in the following dispatch dated at Allentown, Pa., Sept. 18: A badly-shattered automobile wabbled through this city early this morning, carrying four automobilists, who said they had come from Balletsville, but who refused to give their names because they didn't want their friends to know that their "red devil" had come off second best in a battle with a Kentucky mule. The automobilists admitted that several miles out of town their searchlight discovered a big mule grazing by the roadside. The French tooter whooped a warning and the chauffeur decided he'd see how close he could steer to that mule without hitting him. The animal paid absolutely no attention to the machine until it was within three feet of him, and then he let go his hind legs. One tire and the engine hood were kicked clear off the machine and the steering gear was put out of commission. The mule kept on grazing, while the autoists spent several hours putting on a new tire and making other repairs.

## MUST PAY TWICE

RULING OF GAS COMPANY AT SPRINGFIELD.

SPRINGFIELD, Oct. 8.—Gas consumers are indignant at the new rule of the Springfield gaslight company which compels them to pay for gas twice in case automatic meters are tampered with. The meters, which work on the nickel-in-the-slot principle, have of late furnished a rich harvest for thieves, who in some instances have been able to exact tribute from half a dozen meters in the halls of a single apartment building.

Consumers have been inclined to consider the breaking of the meters a joke on the gas company which, however, announced yesterday that consumers will be obliged to reimburse the company or have the gas shut off.

Oliver C. Call, whose meter was taken out because of his refusal to pay his gas bill twice, has placed his case in the hands of an attorney. The gas company has offered an instalment plan compromise with a number of consumers whose meters have been robbed so that for 25 cents dropped in the slot they receive 12½ cents' worth of illumination.

This is the time to buy flour. Fred H. Rourke, 984 Gorham street.

## STATUES GONE

ONLY PICTURES LEFT IN GLOUCESTER HIGH SCHOOL.

GLOUCESTER, Oct. 8.—The edict of the committee on public property regarding the "indecent statuary" in the high school hall of fame was duly transmitted to the janitor of the institution yesterday. That functionary at once hastened to carry out the order, and the offending statue of the discus thrower was taken from its pedestal and put away in the school basement under lock and key.

The order of banishment did not refer specifically to the discus thrower. All the Greek and Roman statuary of the school, the Venus de Milo and other classic reproductions of ancient statuary, were also removed from their niches. Only pictures of historic places, like the ruins of Acropolis and Colliseum, were allowed to remain.

The public property committee has the appointment of school janitors. No objection was offered by the school authorities, although one of the school committee characterized the action of the committee as an impertinence.

# RICHARD OLNEY

## Says Check Tendency Toward Militarism

BOSTON, Oct. 8.—Many citizens of Boston attended a reception to the Archbishop of Canterbury at Faneuil hall yesterday afternoon. The hall was crowded to the doors and all who desired could not gain admission. Major Henry L. Higginson presided and called the meeting to order. After making a brief address of welcome, President Chas. Eliott of Harvard college was introduced to the audience. He was followed by Hon. Richard Olney. Mr. Olney's address was devoted entirely to universal peace and was in favor of checking the tendency toward militarism. He said:

Mr. Chairman: I understand this meeting is held to listen not to a churchman nor to the primate of all England, but to one of the most eminent of British subjects. Why I, or any one else, should do anything but listen, I do not know, and the autocrat in the chair, who bids this man and that to come here and say something does not and probably can not explain.

Being thus left to my own devices as to what is wanted, and why it is wanted, I beg leave to venture the suggestion that there is one subject upon which our distinguished visitor cannot appeal to American people too often or too urgently. The supreme interest of this country is peace. Until within a very recent period we were not only a peace-loving country, but a country whose influence was one of the most powerful forces in the direction of permanent and universal peace. Were we not constantly congratulating ourselves—and calling the world to witness—that we were free from the curse of great military armaments; that we were among the most progressive and prosperous of nations, not through war and our mastery of the science and weapons of war, but largely because we deprecated war and devoted our time and our energies to the cultivation of the arts and pursuits of peace?

That this happy situation any longer exists the most optimistic peace lover cannot affirm. It is unnecessary to discuss government or governmental policy. The facts are obvious and unmistakable, and no hardihood nor artifice of assertion, official or unofficial, can obliterate the facts or can hide their sinister significance.

Whatever be the cause—whether rightly or wrongly—whether necessarily or unnecessarily—the war bacillus has got into the American blood. Under its influence we are changing from a pacific people to a people under arms; are assuming to rival in fighting ability and readiness the great fighting states of Europe, and are bringing upon ourselves and our posterity the onerous taxation and all the other miseries inseparable from great and immediately effective military strength.

These preparations for war of some sort and somewhere are dangerous and ominous. King John in the play excuses himself to the hired murderer of the princes in the tower on the ground that the "sight of means to do ill deeds makes deeds ill done," and to have ready to hand the instrumentalities of war unquestionably works as a temptation to use them if only to justify their existence.

This tendency of our belligerent preparedness is intensified by much current preaching in high places of the doctrine that war is a good thing in itself—is a sort of "moral tonic" that mankind cannot be without. Such preaching is not by laymen only, but by official representatives of the prince of peace—and it is an eminent church dignitary who not only declares for war as a cure for the cankers of a long peace, but quotes, with seeming approbation, the lines:

"That God's most perfect instrument
In working out a pure intent,
Is man arrayed for mutual slaughter,
Yea, Carnage is his daughter."

If this be sound doctrine, to provoke war may be defended as a duty and to make war may be justified as a healthy, surgical operation. From the savagery, the relapse into barbarism, which such sentiments portend, every good friend of the American people will pray that they may be delivered. The relations between England and this country are today of the friendliest—a condition for which both should be profoundly thankful and which promises well for the peace of the world. But the continuance of such relations is not inevitable—family quarrels are not infrequent and are noted for their bitterness—and among current notices of new publications I have observed one called "An Unpardonable War," which treats of an anticipated war between the two great English-speaking peoples. A direr calamity to both or the world is hardly conceivable.

The Hague tribunal and other like contrivances, however commendable in purpose and skilful in method, cannot reach the root of the matter. To abolish war, the war spirit must be exorcised. That is an end which may well inspire the best energies of all Christian men and Christian churches. Nothing can promote it so effectively as giving check to the rising tide of militarism in this country. And if our friend from over seas shall contribute to that result by counsel and speech and the powerful influence he deservedly exerts on both sides of the Atlantic, his visit to this country will resolve itself into a mission the beneficence of which it would be difficult to exaggerate.

The English primate replied to the addresses made in his honor.

## MATRIMONIAL

A pretty wedding took place Thursday evening in Gorham hall on Gorham street when Mr. David Campbell and Miss Jessie McKenzie were united in the holy bond of matrimony. The nuptial ceremony was performed by evangelist Robert McJannett of Northampton, Mass. The groom was attended by his brother, Ralph Campbell and Mrs. Alfred Johnson, sister of the groom, was matron of honor. Following the ceremony a reception was held and many good wishes and congratulations were tendered the happy couple. The hall was tastefully decorated for the occasion with flowers and potted plants. Supper was served under the direction of Miss Mary Alexander, Miss Kate Patterson, Miss Maggie Morrell and Miss Sarah Speers. Many friends of the young couple were present from Lawrence, Nashua, Amesbury and Boston. The young couple commence life under conditions that are most pleasant and the demonstrations of friendship shown them last evening were unmistakably sincere. Mr. and Mrs. Campbell were the recipients of many valuable gifts testifying in ample manner to the esteem in which they are held by their wide circle of friends.

This is the time to buy flour. Fred H. Rourke, 984 Gorham street.

# COTTON CORNERS

## This Article Tells How Spinners Break Them

The following appears in the current issue of the American Cotton Manufacturer:

That losses of capital, curtailment of dividends and general worry among ten of thousands members of the business community here and abroad, as well as want, privation and dire need among the hundreds of thousands of mill operatives scattered from China to Peru, follow artificial and forced fluctuations in the price of raw cotton has been demonstrated beyond the possibility of a doubt.

High prices if settled within reasonable limits during one crop year do not affect conditions adversely except for a possible though comparatively insignificant decrease in the ultimate demand for goods.

Foreign spinners who operate some 80 per cent. of the total number of spindles in the world are earnestly casting about to find some effective means of putting a curb on frenzied speculation. Naturally, being purchasers they do not concern themselves so much with attempts to depress prices. Their chief concern is to prevent "corners" and the abnormally high prices these entail.

Many plans have been discussed, each one of which requires for its successful issue, practical unanimity of action by at least a goodly proportion of cotton users. An Austrian spinner has suggested that a central committee be selected who shall act as agents in purchasing cotton for the mills, and that each spinner shall agree that for each 10,000 spindles he operates he will buy from the committee at least 100 bales during each season. By this plan it is estimated that without the possibility of serious loss the spinners could control absolutely not less than one million bales of actual cotton.

A CORNER SMASHER.

It is very clear that if the body of users had a million bales under their control they could utterly ruin, and drive to financial perdition any man or set of men who might attempt to paralyze the industry by cornering the raw material. The ability to deliver any number of bales approaching the total controlled and held for the purpose, by the mills would surely be a permanent and adequate warning to market riggers.

AN AMERICAN IDEA.

Following more or less parallel lines to this plan of the Austrian spinner is one outlined to us by an American interested in the same matter.

The plan is both simple, inexpensive, and seemingly would be, if carried out, very effective. It is proposed that each mill in this country buy at the beginning of the season from ten bales upward, the number purchased depending on the size of the mill.

The bales so acquired shall be warehoused, and their disposition placed under the control of selected representatives. Against these non-negotiable receipts shall be issued merely as evidence of ownership.

A SWORD OF DAMOCLES.

These bales of actual cotton would be hung as a sword of Damocles over the head of the professional operator, and whenever the duly appointed to guard against speculative, entirely arbitrary and wind-bag price boosting, should decide that concerted action was being taken by the parasites of the market to bleed both grower and consumer, then the selling of this immense reserve supply would kill for a long time all thought of future attempts to employ similar tactics.

THE CALIBRE OF THE GUN.

The calibre of the gun, and the weight of reserve ammunition can be measured from the statement that even reasonably generous joint action would accumulate somewhere between 150,000 and 250,000 bales. This for the share of the United States in the project would be a pretty big stick to control the market with.

There could be no selling and taking profits on this reserve. It would be kept inviolate either until used for protective purposes or the danger line of any crop year was passed.

The cost would be small even under the most favorable circumstances, and in the opinion of many cotton users it would be the most practicable and effective check upon the successors of Morris Ranger.


# Bad Stomachs AND Torpid Livers

RESPONSIBLE FOR NINETY-FIVE PER CENT. OF ALL DISEASES

"Seven Barks" Cures or No Pay

The cause of nearly every disease can be directly traced to clogged and inactive stomachs, livers or intestines. Biliousness, Indigestion, Gout, Rheumatism, Headaches, Insomnia, Kidney and Bladder troubles, and all Liver Complaints, emanate from one of the digestive or drainage organs. These organs must be kept constantly in action to insure uninterrupted good health, and there is no remedy or corrective, so harmless and so certain as "Seven Barks."

There is no ailment originating from any of the organs of the digestive and drainage system, but what will readily succumb to the use of "Seven Barks"—a purely vegetable preparation, put up on a noted German physician's original formula. It is not a patent medicine.

If any one with stomach, liver or kidney troubles will call at our store and get a bottle of "Seven Barks," take as directed and if all the benefit one should expect is not derived, no charge will be made. We are not taking chances in making this offer, for we know the character of the remedy and we are satisfied it will do all that is claimed for it.

A. W. DOWS & CO., Merrimack and Central Streets.

FALLS & BURKINSHAW, 418 Middlesex Street.


## YOUNG SIDNEY WON.

BELLOWS FALLS, Vt., Oct. 8.—Young Sidney of Boston won the decision in a 15-round bout last night over Pack Hamilton of Troy. Sidney got the decision on points, and although Hamilton was the aggressor throughout the contest he was clearly outmatched in cleverness.

## MATRIMONIAL

At Upper Brighton, N. B., Oct. 8th, by Rev. A. H. Hayward, assisted by Revs. J. H. Anderson and R. W. Demings, Mr. Moses Taylor of Lowell, Mass., to Cora E., eldest daughter of J. H. McCollom, Esq., of Upper Brighton, N. B.


# EMPTY NESTS

When the nest is empty, why blame the hen? She does the best she can. Help her a little. Nothing will make her lay like

Sheridan's CONDITION Powder

It's not a food, but a medicine which assists the assimilation of food, and keeps the nests full when eggs are high. Used by poultrymen for 60 years.

Sold by dealers, or we send one pkg. 25c; five $1.00. Large 2 lb. can $1.25; six cans $5.00. Express prepaid.

I. S. JOHNSON & CO., Boston, Mass.

FOR PRESIDENT

# ALTON B. PARKER

OF NEW YORK.

For the last two years an attempt has been made to induce the Republican leaders in Massachusetts to permit a declaration for genuine reciprocity with Canada to be inserted in the state platforms. This attempt was made by men prominent in the Republican Party. They were overwhelmingly defeated by the Republican machine, headed by Senator Lodge, who in person led the assault.

Frightened at the uprising of popular sentiment in favor of reciprocity, some of these leaders are hedging, and trying to deceive the voters of Massachusetts. The people, however, have not such short memories as the politicians believe. They are asking the Republican leaders to point out a single line, a single word in any Massachusetts Republican platform in the last eight years, or in any National Republican platform for a like period, favoring reciprocity in any products or manufactures competing with those of the protected manufacturers so well represented by the Home Market Club.

New England has free trade to the West and South. Why should she be hemmed in by an outrageously high tariff wall shutting her out on the North and the East?

Why should she not have the privilege of using the coal and iron ore of Nova Scotia and New Brunswick without paying a tax to Pennsylvania? Why should she not get timber free from Ontario and Quebec, instead of skinning her own forests? Why should she not be permitted, through a proper reciprocity treaty, to extend her sales of boots and shoes, cottons, binding twine, agricultural implements and other products in Canada, a country similar in many respects to our own, and enterprising, industrious and prosperous?

Such a treaty would bring great prosperity to the people of Massachusetts.

**If you wish such prosperity, vote for the Democratic nominee, Alton B. Parker, for President!**

*Massachusetts Democratic State Central Committee.*


# HOUSEKEEPING ECONOMY

is when you buy your goods from a house who gives you the best for the least money

HERE ARE THE BIGGEST SAVING PRICES OF THE YEAR

PARLOR SUITS
5 and 6 Pieces.
To be sold at lowest prices. A manufacturer's samples; beautiful in construction, design and finish.

Go-Carts
No two carts alike, in fact each is vastly different. Made of very fine Reed, finished in Silk, Plush, etc. Finest it is possible to buy at lowest prices.

White Enameled Beds
Brass Tops, full mount, all sizes.
Brass Beds

We can furnish your house from the cellar to the garret. New up-to-date goods

FURNITURE, CARPETS, STOVES, MATTINGS, ODD PIECES

EVERYTHING IN THE FURNISHING LINE.

PETER DAVEY
134 MARKET STREET
Undertaker and Funeral Director

ESTABLISHED 1885

Nineteen years experience during which period we have been subjected to every test that an insurance agency must meet has put us at the head of the insurance business in Lowell.

If you want the best service, the largest experience and absolute safety your interest will direct you to

THOS. C. LEE & CO.
INSURANCE EXPERTS
TELEPHONE 311 52 CENTRAL STREET

GEORGE E. METCALF & CO.
FIRE INSURANCE AGENCY
(Established 1881.)
RUSSELL FOX, Proprietor.
OFFICES: 159 MIDDLESEX STREET, - LOWELL, MASS

# Stencil It on your Memory—

# Uneeda Biscuit

NATIONAL BISCUIT COMPANY

# HORNE COAL CO.

# KATE CLYDE

Gives a Behind-the-Scenes Peep at the Cool Weather Modes---Dame Fashion's Latest Decrees---An Imported Auto and Its Imported Chauffeur's Blunder

"MERCY me, what colors!" And I agreed with the woman I heard exclaiming this in front of the windows of a dry goods shop. Red shading from copper to brass, brown in its most yellowish and claylike tints, green that looked like a dandelion patch having a fit and autumn leaf tones shading into hideous old rose! The materials, too, gave me slight satisfaction. There were shaded effects of such dimensions that they might better clothe a hippopotamus than a winsome maiden of ordinary build. And figurings! Well, I have dreamed of such figure design in nightmares.

For heaven's sake, I ask myself, are stuffs designed to set off the face, or is it a competition between the face and the material and may the best one win? Because if that is the case there isn't the slightest doubt which will win the victory—the material.

Some of the new hats are rather pretty—and expensive, too, by the way. Brown, of course, leads in hats, as in everything else. This brown is combined with a tint of orange so vivid that few complexions will dare to look yellow by its side. I always have contended that it takes a bad complexion to wear orange, and now I know it.

### Hat Modes.

Small shapes are the thing, although a few large ones are to be seen on the heads of those slow pokes who are about ready to adopt a style just as it is passing away. The thing is to wear a small, pointed, canoe shape whether it is becoming to you or not and to look as if you were enjoying it. After all, it is the expression as much as anything else which counts with a hat, or else how can you account for the fact that you take sometimes two people of absolutely the same coloring and pretty much the same style of features, and one of these will be able to wear a bright red hat, while the other will not? There is a twinkle—a latent devilitry—in the eye of the lady who wins with the red hat, which twinkle being absent in the case of the other, she simply looks faded and dead when brought near the vivid piece of millinery.

*Brown beaver hat.*

*Red toque.*

The word "becoming" is largely a relative term. A hat may be becoming one day and look like the dickens the next. The wise woman is she who knows what hat to wear and when to wear it, the same as what mood to be in to match that of each man, for it's a remarkable thing, but— Oh, there I go again on the man question when it's fashions I started to write about conscientiously, and fashions, by gracious, you shall have!

*Green velvet hat.*

*Black velvet toque.*

### Costumes de Luxe.

I had the good luck to go to a fashionable tailor's to inspect the trousseau of a friend of mine. She is having two especially chic costumes made. The first is a corduroy of a medium gray shade made with the skirt just clearing the ground and the short jacket having a wide boned belt fastened with a cut steel and silver buckle, the buttons, by the way, being of the same metal. With this she will wear a white silk blouse and a gray and white toque. Her stole and muff will be of chinchilla, although gray squirrel would look almost as well for some one who had a shorter purse. I forgot to say that when she wishes she can insert a twist of pale blue in the folds of her turban and let a knot of the same tint appear on her dainty muff.

The second costume is of red cloth. It consists of an entire dress made very simply and trimmed with red embroidery of the same shade inserted with velvet medallions of a slightly darker tint. The skirt is long. With this is worn a three-quarter length coat beautifully strapped and trimmed with medallions of the deeper velvet. The hat worn with this is in several shades of red velvet and roses. A short stole of sable or marten would be pretty to go with a costume like this, particularly if it had a couple of irregular choux of shaded ruby velvet by way of decoration.

### Net and Lace Waists.

Our friend of last season, the net and lace waist, is to be more popular than ever. People are realizing that a net or lace waist outlasts two waists of silk or crepe de chine. The lace need not be white or cream colored, for it is now dyed in a multitude of tints to match the different suits with which it is worn. It is particularly good in brown and a rich deep blue, and I have even seen it in red. If you have lace dyed to order choose a heavy linen lace well filled in. The lace must be linen, or it will assume a woolly appearance when dyed and will lose its stiffness. Such a waist made of heavy lace should be perfectly plain, with perhaps a few tucks on the shoulders to give a trifle of fullness. Sometimes the pattern is picked out here and there with crepe de chine medallions of a little brighter tint or velvet ones somewhat darker.

Purple will not be worn nearly so much, and if you have a suit of this color I advise you to wear it out this winter. We have all grown a trifle tired of the half mourning shades.

### Beaver Hats.

Beavers of the silkiest and furriest description are the smart hats of the season. They are especially effective in brown, olive green and the dull copper reds. They are trimmed with velvet of two tones and velvet leaves and fruit. The tiny turban has envelope sides lapping well over the crown, and it is trimmed with an aigret or single ostrich plume falling on the hair at the back. Bird of paradise plumes in every tint, but principally in orange, are quite the smartest hat decoration. The sketch shows, first of all, a brown beaver hat threaded through with orange velvet and trimmed on the side with green leaves and orange fruit. The neat little toque with the plaited brim is of red velvet trimmed with a bird of paradise plume, also in red. The other two hats are of green velvet and black velvet respectively. The green one is turned up on one side and trimmed under the brim with shaded pink roses. The black toque has for trimming a single long, white ostrich feather which falls directly over the hair in the back.

Most of the hats seem to require the low style of hairdressing.

### An Automobile Yarn.

A friend of mine tells me the following story about his trials with his automobile. Said automobile is of the latest French pattern and requires the personal attention of an imported chauffeur. Even the fluid used to run this most aristocratic machine comes from afar in carefully packed bottles, and it is odorless and clear. One pleasant morning the oil had run out, and the chauffeur anxiously awaited the arrival of a fresh supply. When it came in a small keg he promptly knocked off the head and filled the machine hurriedly, for he was late, and quite a large party of guests were waiting.

*Towing the auto home.*

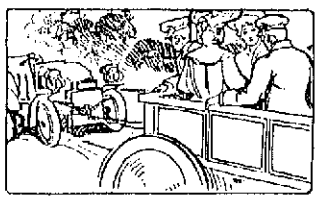

The machine started well, but soon began to show signs of slowing up, and finally the whole concern came to a dead stop four miles from nowhere. In vain the highly educated chauffeur crawled under the machine and peered and pried. The whole party had to get into a wagon and tow the auto home. And it was only there at lunch, when the owner asked for some of the new maple sirup which had been sent to him from the farm of a friend and when he found the particularly fine sirup all gone, that the truth came out. In the semidarkness of the stable and in his haste the Frenchman had simply filled the machine with maple sirup!

New York. KATE CLYDE.

## A RECEPTION FROCK.

This charming creation is of printed orange mousseline de soie. The skirt is made billowy and fluffy by means of ruches of the mousseline. Venise lace makes the attractive little bolero and vest trimmings. The elbow sleeves finish in ruffles of mousseline and lace.

### WOMAN AT HER BEST.

When a girl is eighteen she thinks the best time of a woman's life must certainly be from eighteen to twenty-two. When she has passed her twenty-second year she is decidedly of the opinion that from then until the age of twenty-eight really marks the limits of the best time, and when thirty comes on the scene she is ready to give way to those who believe a woman to be then at the zenith of her life.

It is generally maintained that after twenty-five the average woman begins to attain her physical and mental perfection and that for some eight or ten years after this she still retains her charms undiminished. After this time, of course, it depends entirely upon the woman whether she chooses to advertise her years or by her charming personality and clever dressing conceal all ravages of time.

### CHILDREN AND POWDERS.

A successful method of giving children powders is to cut open a small piece of chocolate cream, insert the powder and close the chocolate again. This is one of the easiest ways of inducing a child to take a powder and less sickly than the usual spoonful of jam.

## FEMININE STRENGTH AND GRACEFULNESS.

THE other day I witnessed the performance of a Japanese acrobatic troupe in which the actors, all but one, were young girls. The smallest of them could not have been more than six years old. One was nine or ten, another apparently about eighteen years old. The little girls were as nimble as cats, as graceful too. The performance consisted of various balancing feats. At first the two tiny girls danced upon rolling globes, moving these about the stage, finally walking them up a seesaw board and down again. The globes were constantly rolling over and over, the children moving their feet correspondingly and keeping their balance as readily as if they had been walking upon level ground.

The only man engaged in the performance balanced upon his shoulder, without touching it with his hands, a long pole that had a ladderlike framework fastened to it. A little girl climbed like a cat up that pole to the framework and did acrobatic feats that made one fairly dizzy. The same little girl walked a wire and danced upon it in her bare feet. She pulled off her shoes while sitting upon the wire.

Then came the most startling exploit of all. The girl of eighteen, a beautiful creature, lay on her back upon a table, her feet up in the air. Upon the soles of her little feet as they were turned upward were placed two poles supporting a cross frame. As she lay thus the smallest girl climbed upon the framework, working herself in and out between narrow bars, finally reaching the top, where she lay upon her back across the top bar, her head on one side of the frame, her feet on the other. I don't know how long the pretty girl supported upon the soles of her tiny feet the heavy frame with the child upon it doing acrobatic feats, but it was several minutes. When the act was over she vaulted from the table, bowed her quaint little Jap bow and left the stage.

The girls were graceful as fairies, although they were so strong. Their muscles, like their garments, were soft and pliable, not an inch of them stiff or clumsy. They seemed able to withdraw their strength from any muscle and apply it where they desired.

After the show I saw them going to their quarters. Their movements were perfectly graceful still, and there was not a corset, a high heel or an "improver" of any kind about them. They had simply trained their beautiful muscles as nature made these.

Then I watched some American girls going along in the throng. If you had seen the contrast it would have come over you like a shock how awkward, clumsy and physically maimed the average white woman is. Not one in fifty even walked well. The high heels most of the girls wore pitched them forward and made them step painfully and mincingly upon their toes, while the tightened, unnaturally shaped corsets added to the effect. The shoes and corsets, both being painful, gave a strained, suffering look to the young women's faces. Look upon the countenances of the American women you meet in a crowd and see how few there are without this same strained, distressed look. It is the look which corns upon the feet give. You may know it instantly. The sweet tempered, comfortable, smiling look all Japanese women and girls wear is lacking to the American feminine face, young or old. In its place is the telltale expression of corn and bunion. Really and truly, in order to wear high heels and shoes two sizes too small is it worth while to ruin forever the shape of the feet, torture oneself till one is heart sick, soul sick and body sick, be unable to go afoot ten miles to save one's life, to walk like a hobbled horse and to acquire permanently the corn look in the face? The little Jap woman, with her health, physical strength and endurance, her gracefulness and her bright, happy face, is sufficient answer.

MARY GOULD LYTLE.

### SCHOOLGIRL'S HAT.

Now is the time when the schoolgirl has to be provided with a hat, and the choice is a wide and pleasant one, for all the new models are becoming and attractive.

The stylish hat illustrated is of brown felt in something of a Romney shape. The trimming is put on in lines of loops beginning at the top of the tall crown and branching out in sun ray effect. This particular model is trimmed with brown velvet ribbon and has at one side a shaded silk pompon of brown and orange.

### FIVE MINUTE PEPPERMINTS.

Stir one cup of sugar and one-fourth cup of boiling water over the fire until boiling begins. Then cook five minutes without stirring. Remove from the fire and beat until creamy, adding meanwhile six drops of oil of peppermint. Half may be slightly colored with cochineal to give a pink tint. Drop in rounds from the tip of a spoon on to white paper. If too thick add a few drops of boiling water and stir while melting over the fire. Then remove from the fire and stir and drop as before.

Miss Teomans is known all over California as a butterfly catcher. She runs a regular international butterfly exchange and finds it profitable.

# Anne Weightman Walker

MULTIMILLIONAIRE BUSINESS WOMAN

FOUNDERS of vast fortunes in America have found it expedient, in order to prevent their financial properties from being dissipated, to leave the control of these properties in the hands of one son, by whom the estate was held in trust, to be administered for the benefit of all its owners. The Astor possessions have been thus held together nearly a century, while the wealth from them has increased like a snowball rolling downhill. It has been the same with the Vanderbilt interests, and recently William C. Whitney followed the custom by naming in his will his son, Harry Payne Whitney, as the financial head of the house.

In the administration of these vast American estates that descend from generation to generation the women heirs, as a rule, actually count no more than if they were the daughters of a titled family in Great Britain. The custom has been to cut them off with a comparatively small income, while the bulk of the properties has gone to the men heirs.

The late William Weightman of Philadelphia broke the rule and left a woman, his daughter, Anne Weightman Walker, the business head of his house. Mr. Weightman was past ninety when he died and had perhaps lived long enough to find out that no man can excel a woman in business acumen and administrative ability when she sets her head to it. It is true if Mr. Weightman's sons or his son-in-law had been alive one of them might have been made the head of the house. Still there are other male heirs to his estates who could have been named for the place to which Mrs. Walker was appointed. It looks, therefore, as though the great chemical manufacturer gave his daughter control of all his interests, even to the laboratories, solely because he knew she was better fitted than anybody else to take charge of them.

Mrs. Walker is sixty-one years old, but has bright red brown wavy hair, a clear, girlish skin and a girlish figure that make her look far younger than these years. She is of an intensely active temperament and must always be doing something. She has from choice attended to her own financial affairs, which kept her busy even before her sudden accession to her father's sixty millions. It is this intensely busy life, the life of one steeped to the lips in interesting work, that has kept Mrs. Walker young. She is the widow of former Congressman Robert J. C. Walker of Williamsport, Pa.

Twelve years ago Mr. Walker abandoned all political aspirations to assist his father-in-law in business. He and Mrs. Walker removed from Williamsport to Philadelphia. They had one son, a promising youth, in college. Two years after the Walkers removed to Philadelphia this son, their only child, died. Last December Mr. Walker himself died, leaving Mr. Weightman, at the age of ninety, with no one at hand to assume the management of the drug manufacturing interests—interests so vast that it is said that the partners in the firm of Powers & Weightman frequently derived therefrom each a profit of $1,000,000 a year. After her husband's death the wife stepped into his place and became to her father's enterprises all that he had been and more too. Mentally she greatly resembles her father. She is clear headed, cool and capable of following details without getting them tangled. She never gets rattled, never loses her temper.

Mrs. Walker began by accompanying her father through his laboratories and offices and acquainting herself with his vast real estate properties. Day after day she was with him learning. Early this year she was made a partner in the drug manufacturing work, and her name, "A. W. Walker," placed upon the firm's sign. Few knew it was the name of a lady and that the lady was learning the business management of a $60,000,000 estate. Mrs. Walker was and is very quiet.

Malaria, which attacks nearly every part of the earth, was the foundation of the fortunes of Powers & Weightman. William Weightman came to America from England when he was sixteen, seventy-four years ago. He had already begun to study pharmacy and came here to assist an uncle, John Farr, who had established a chemical laboratory in Philadelphia. The uncle made a specialty of the manufacture of sulphate of quinine. All along the Mississippi valley there was demand for it as a remedy against what was then called fever and ague. The demand was steady and constantly increasing. William Weightman and a fellow employee, Thomas H. Powers, were taken into partnership by Mr. Farr. At the death of Mr. Farr in 1844 the firm name became Powers & Weightman. From the beginning preparations of quinine were a specialty. Then came the civil war, which more than doubled the demand for quinine, at the same time that the war duty on the drug increased its price immensely. That was really the beginning of the great wealth and influence of the Philadelphia chemists.

Branch houses were established in Europe and elsewhere, the earth was ransacked for peruvian bark, plantations of cinchona trees were started in the East Indies, and all contributed to the wealth of the quinine manufacturers. Shrewd, quiet William Weightman became the largest real estate owner in Philadelphia. His daughter, after him, is also shrewd and quiet.

Dollar crazed are we American people. The morning the newspapers announced that Mrs. Walker was heir to all her father's wealth her fellow townspeople, even in well behaved Philadelphia, rushed in herds and droves and stood hour after hour in front of her house just to get a sight of a person who had $60,000,000. No respect had they for grief or for the privacy of a lady's home. Hawklike fellows with cameras waited to swoop upon her and snapshot her. The shy, sensitive face in black peeped from behind her window shade and saw the ill bred throng and was aghast. She was obliged to go to her office. The business of the great house of Weightman could not wait.

The lady telephoned to the police station to have officers sent to clear the crowd from in front of her home. This was done, and before the combined charge of a number of healthy looking police officers the throng melted away.

Mrs. Walker is very charitable. She has announced her intention of conducting [illegible] same manner as her father did [illegible] merited burden of financial [illegible] vastly less important than those [illegible] Pierpont Morgan or a James J. Hill. The chemical laboratories give work to 700 people, men and women. Mrs. Walker is at her office at 8 o'clock [illegible] morning. She is fond of automobiling and uses an electric carriage [illegible] to and from her business. Mrs. Walker is also a scholar and an accomplished linguist. She speaks French and German as well as English.

LILLIAN GRAY.

## A WINTER GOWN OF ZIBELINE.

The illustration shows a small winter gown of the new zibeline cloth in dull bronze green. The skirt is arranged in panel effect, with a trimming of simulated velvet buttonholes and small buttons. The waist blouses becomingly over an empiecement of the cloth decorated with the button trimming.

## MISS DURAND, DAUGHTER OF THE BRITISH AMBASSADOR.

Lady Durand, wife of the Right Hon. Sir Henry Mortimer Durand, G. C. M. G., K. C. S. I., K. C. I. E., British ambassador to the United States, is one of the leaders of the conservative social set at Washington. The conservative social set frowns on late-at-night bridge whist parties and various other amusements whereby the gay Washington set works off its exuberance of spirits. There promises to be a merry war between the two social sets during the coming season. One of the belles of the conservative set is Miss Durand, daughter of Sir Mortimer and Lady Durand. Miss Durand has clear cut features of the English type. Her manners are like those of her mother, dignified and high bred.

## A WOMAN'S WORRIES.

What will not some women do to gratify their love of dress! It is really astonishing the risks they will run, the wear and tear of keeping tradespeople quiet and even the possible wrecking of their home.

The wife is worried, and the husband cannot understand her preoccupied manner. He becomes cool and at last demands an explanation or perhaps discovers the cause for himself.

Then there is a scene, and sometimes, to the lasting degradation of the woman whom he has sworn to love and whom he has taken for better or worse, a horrid paragraph appears in the daily paper informing tradespeople in general that Mr. So-and-so refuses to be responsible for his wife's debts.

Some women do not mind who suffer so long as they can obtain their desires, and if the dressmaker and milliner refuse to give credit the tradesman is obliged to wait for his money. He does not like to offend his customer, and she has lost the right feeling about bills, which could easily be settled if she would only stifle the desire to follow every little turn of fashion.

One hears that Mrs. A. is very badly off and does not know which way to turn in order to meet her liabilities, but as one watches the dainty lady tripping down the road in a gown of the latest fashion, with a delightfully picturesque hat reposing on her pretty head, one thinks many things and really cannot sympathize when the lady in question is giving an account of the hard times through which she is passing.

Women, be honorable! Learn to do without what is not absolutely necessary. It is only the weakminded woman who yields to temptation, fondly hoping to catch up later on, and here let one remark that the "catching up" process if ever accomplished is an exceedingly painful one.

### THE ABSTEMIOUS JAPANESE.

In the war between Russia and Japan the problem of furnishing a food supply will be for both countries one of the hardest to solve and will limit the number of men that can be put into the field. In this great advantage will lie with the little islanders because of the amount of work they are able to do on a small amount of food. The Japanese are naturally abstemious in the matter of eating. Rice is the staple of diet, with dried fish as almost the only meat, and with plenty of vegetables and fruit when they can be obtained. An American traveler in Nagasaki was amazed one day at seeing the swiftness with which the Japanese men and women, boys and girls, passed baskets of coal from lighter to ship, chattering meanwhile as if it were but a picnic in which they were engaged. When noon came and they stopped for lunch he went among them and examined their provisions. One had an apple, a tomato and an onion. Another had about three heaping tablespoonfuls of boiled rice. Another had two tomatoes and a tiny rice cake. Of the man with the onion the traveler asked, "Is that all you have?" "Why, yes," was the reply; "I would not care to eat more just now, for I have five hours' more work this afternoon." "What did you eat for breakfast?" "Oh, something very fine; a bowl of rice, with some little strips of dried fish." "And what will you eat tonight when work is done?" "Probably some boiled fresh fish, lettuce, tomatoes, onions and cucumbers." Accustomed to such a light diet from infancy, the Japanese builds great endurance on it. On the road to Peking the Japanese soldiers required only a handful of rice and a kettle of boiling water to prepare a meal which met every requirement.

### MY LAY IS OF THE LAVENDER.

Lavender, sweet lavender,
Groweth in a garden fair;
Here and there along the borders,
'Mongst the gayly flaunting flowers,
Like Quaker maids the bushes stand.
Lavender, sweet lavender!
Who loves not lavender?
Who loves not lavender
Loves nothing right at all.

Quiet is her garb, I ween—
Cloudy blue and grayey green.
Yet first favorite is she
With her gracious majesty
The rose, the garden queen.
Lavender, sweet lavender, etc.

Bask they in the sun together,
Soul is knit to soul forever,
In one urn their ashes mingle,
Scent from scent you cannot single
In the fragrant potpourri.
Lavender, sweet lavender, etc.

# AUTO RAN AWAY

## Occupants of the Car Were Injured

NEW YORK, Oct. 8.—A big touring car with two women and two men in it, ran away yesterday down one of the mountains of the Ramphoe range in Orange county, and not one of those in the automobile escaped uninjured. The driver lost control of the car more than half a mile from the base of the mountain and it dashed down the steep grade at a frightful speed. Fifty yards from the base it hit the wall at the side of the road and turned over. The injured are:

Miss Hope Walker, Brookline, Mass., bruised and cut about the head.

Miss Robertson, Brookline, Mass., cut on head and body.

A. C. Bartlett, Chicago, face and head cut and bruised.

Thomas Carey, New York, chauffeur, five ribs broken and internal injuries.

The party left New York at 9 o'clock yesterday morning for Boston. A good run was made up to Tuxedo. Owing to bad roads, it was decided to go on to Poughkeepsie by way of Central valley, a town in Orange county, near Newburgh.

About a mile from the town is a steep mountain road and the car was no sooner started down this grade, than the driver lost control of it. About 50 yards from the base of the mountain the car struck a small ditch and Miss Robertson was hurled out into the road. A moment later Bartlett leaped and escaped with only slight injuries. Just at the base of the mountain the car struck the stone wall and turned completely over on the road. Miss Walker was thrown against the steep bank and the driver was pinned under the car.

Carey was extricated in an unconscious condition, but was revived and taken to a hotel in Central Valley. It is said his condition is serious. Bartlett and the two women returned here by train.

## THE HANNA BOYS

WILL ERECT A MAUSOLEUM IN FAMILY LOT.

WORCESTER, Mass., Oct. 8—Three sons of Senator Marcus A. Hanna are to erect a $100,000 mausoleum on the family lot in Lake View cemetery, Cleveland, to contain 18 catacombs for members of the Hanna family. In the centre will lie two mammoth carcoppagi of pure Norwegian marble. One will contain the body of Senator Hanna, the other will be the final resting place of Mrs. Hanna. With the exception of the senacoppigi, the entire entire structure is to be of Troy white granite. It will be 49 feet long, 25 wide and 24 high, of doric architecture, in the simple style of the Greek temple. A Worcester concern has been awarded the contract, and the work is to be completed by spring.

## LOSS IS $40,000

BIG BLAZE BROKE OUT IN BANGOR.

BANGOR, Oct. 8—A loss estimated at $40,000, all covered by insurance, resulted from a fire, which broke out at 5.40 yesterday afternoon in the basement of the drug store of Taney & Shattuck in Strictland building on Kenduskeag bridge. A dense volume of smoke spread to all the stores in the building ,causing the bulk of the loss. Among the losers are:

Taney & Shattuck, drugs, $4000; E. F. Dillingham, stationery and bookbindery, $10,000; Perley T. Black & Co., clothing, $7,000; Curtis & Tupper, drugs, $3,000; Stacey L. Rogers, jewelry, $500; Thomas White, tea store and fancy groceries, $5,000; Chapman Clothing Co., $5,000.

On the second floor, a number of law offices and the barber shop of F. S. Sanborn were damaged by smoke, estimated at $3,000. The damage to the building, a three-story wooden structure, owned by the Stetson heirs and Strickland heirs, will be about $8,600.

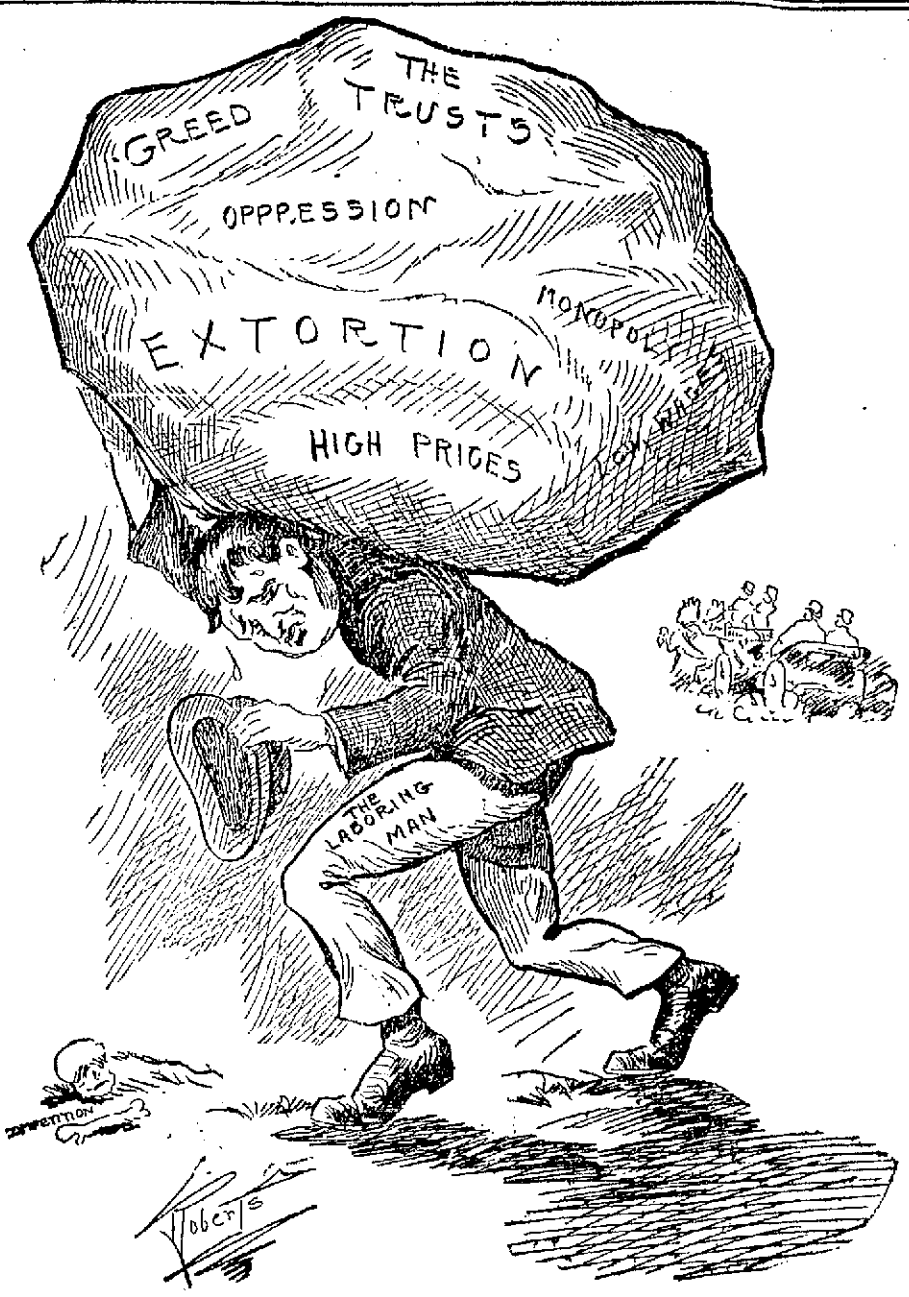


"THE WHITE MAN'S BURDEN"

LADIES' KID GLOVES.

The best values in the country at $1.00 and $1.50 and $2.00 a pair. Every pair fitted and fully warranted. See them today. O'Donnell Dry Goods Co.

Lowell, Saturday, Oct. 8, 1904

# A. G. POLLARD & CO.

**Double Trading Stamps Today**

## We'll Show You Some Exceptional Values in BLANKETS and COMFORTERS

**If You'll Come Here Today**

10-4 Grey Cotton Blankets, heavy fleeced, a little imperfect, worth 75c

**Only 49c a pair**

11-4 White and Grey Cotton Blankets, good full size and heavy, usually sold at 89c

**Only 69c a pair**

Good sized Comforters with a strong covering and light, warm stuffing, fine heavy stitching

**Only 75c each**

Comforters for large beds, lined with white batting, heavy covering and good stitching, great value at

**Only 98c each**

Comforters, extra large size, with silkalene coverings and fancy stitching, pretty patterns

**Only $1.39 each**

Better ones at $1.50 to $3.50.

PALMER STREET BASEMENT

# A. G. POLLARD & CO.

MERRIMACK, PALMER AND MIDDLE STREETS

# CHAMPION LOST

## Lockwood Defeated by Lowell Boy

## YOUNG WILDER WAS THEN DEFEATED

### The Finals Will be Played Today

MANCHESTER, Oct. 8.—The monotony which characterized the first round of the Massachusetts golf championship at the Essex County club was unexpectedly broken yesterday by the defeat of last year's champion, A. G. Lockwood, of the Allston Golf club, who was put out in the morning round by H. H. Wilder, of the Vesper Country club of Lowell.

Wilder's honors did not last long, for

H. H. WILDER.

in the afternoon he was defeated in the semi-finals by Andrew Carnegie, 2nd, in a 20-hole match that was finished in almost absolute darkness, the players having to light matches to mark the holes.

The other survivor of the semi-finals was T. G. Stevenson of the Myopia Hunt club, who will meet Carnegie in the finals of 36 holes for the championship today. The summaries:

Third round:

H. H. Wilder, Vesper, defeated A. G. Lockwood, Allston, 1 up.

A. Carnegie, 2nd, Essex, defeated C. T. Crocker, Jr., Wollaston, 1 up, 20 holes.

G. F. Willett, Essex, defeated Fay Ingalls, Oakley, 2 up.

T. G. Stevenson, Myopia, defeated A. L. White, Wollaston, 3 up, 2 to play.

Semi-finals:

Carnegie defeated Wilder, 1 up in 20 holes.

Stevenson defeated Willett, 2 up.

Lockwood was beaten yesterday morning by H. H. Wilder by one up in one of the most sensational finishes in a golf match.

They halved the first two holes in fives. Lockwood won the third in four and Wilder squared the match with a four at the fifth. Lockwood won the sixth in five and they halved the next three holes, which left Lockwood one up at the turn, both going out in 44.

Wilder's four at the 10th squared the match. They halved the next two holes and then Lockwood's good four at the 13th gave him a lead of one.

Wilder had a chance for a three at the next hole, approaching beautifully, but he failed to hole a six-foot putt and had to be satisfied with a half. Lockwood drove into the ditch at the 15th hole and lost it by five to Wilder's four. Match all even.

Wilder's approach to the next hole was short and he lost the hole, taking six to Lockwood's five. Wilder holed a 20-foot putt at the next hole for a three and made the match again square. Both made fine drives to the 18th hole.

Lockwood's second was long and straight, Wilder's second was short and he had to use a brassey for his third stroke. He made a beauty, getting round the left edge of the bunker guarding the green.

Lockwood's niblirn shot landed on the green and stopped within about 15 feet of the hole. Wilder's approach shot rimmed the cup but hit it so hard that the ball rolled 10 feet over the hole. Lockwood putted to within four feet of the hole. Wilder holed the 10-foot putt. Lockwood missed his putt and lost the match. The score:

| | | | | | | | | | | |
|---|---|---|---|---|---|---|---|---|---|---|
| Wilder ..... | 5 | 6 | 5 | 5 | 4 | 6 | 5 | 5 | 4— | 44 |
| Lockwood ..... | 5 | 5 | 4 | 5 | 6 | 5 | 5 | 5 | 4— | 44 |
| Wilder ..... | 4 | 5 | 4 | 5 | 4 | 4 | 6 | 3 | 5— | 40—80 |
| Lockwood ..... | 5 | 5 | 4 | 4 | 4 | 5 | 5 | 4 | 6— | 42—86 |

## SONS OF VETERANS

ENTERTAINED AT MEMORIAL HALL.

Admiral Farragut Camp, Sons of Veterans, assisted by the Ladies' Aid Society, No. 37, gave a banquet last evening in Memorial hall to visiting members from Boston and vicinity. Rev. N. W. Mathews said grace, and C. E. Chapman provided instrumental music. Past Colonels Bradford of Somerville, Pickering, Blaisdell and Goulding of Lowell followed. Mr. S. A. Pickering presided.

The committee of arrangements was Messrs. S. A. Pickering, George Emery, Edward Dennett and Ralph Harvey. The supper committee was Mrs. A. C. Blaisdell, chairman; Mrs. Benjamin Blake, Mrs. George Emery, Mrs. Lizzie Anderson and Miss Bessie Atwood. The special car left for Boston shortly after 10.30 o'clock.

CARNIVAL OF NATIONS.

The committee in charge of the American table of the coming carnival of nations which is to be held under the direction of Company G, Sixth regiment, held a dance at the armory last night and the affair proved to be a grand success. There were about three hundred couples present and music for dancing was furnished by the Cadet orchestra.

The committee in charge of the affair consisted of Captain William Fairweather, chairman; Mrs. Fairweather, Mrs. Frank Dodge, Miss Cora Jaques, Mrs. Frank Boyle, Miss May Fairweather, Miss Nellie Fairweather, Miss Hattie Ray, Miss Emily Rigley, Miss Lilith Hoyt, Miss Hoye, Miss Lackie, Miss Howard, Miss Annie Colburn, Miss Agnes Meehan, Miss Meehan, Miss Rose Jaques, Messrs. Frank Dodge, James Mylott, Milton Knowles, Frank Boyle.

**Biliousness**

is a common complaint, very annoying and often serious if the proper remedy be not administered. The secretive organs must be put in a thorough working condition. If you would like to have a relief act as if from a charm, just use

**Beecham's Pills**

Sold Everywhere. In boxes 10c. and 25c.

## SUNDAY SERVICES

TO BE HELD AT THE DIFFERENT LOCAL CHURCHES.

BAPTIST.

First—George street, corner of Church street, Rev. Smith T. Ford, D. D., pastor. Morning service at 10.30, Sunday school at 12. Junior Young People's society at 5.15, evening service at 6.30.

Rev. George W. Quick, D. D., of Worcester, will preach morning and evening. Morning, "Education That is Christian;" evening, "The Desired Heaven."

Mt. Vernon Free Baptist church, corner Mt. Vernon and Butterfield streets, Rev. F. E. Carver, pastor.

First Freewill—Paige street, Rev. D. B. Martin, pastor. Morning service at 10.30, Sunday school at 12, evening service 6.30.

Fifth Street—West Fifth street, Rev. Orville Coats, pastor, 727 Bridge street. Morning service at 10.30. Bible school at 12, evening service at 6.30.

Immanuel—Blossom street, Rev. Robert F. True, pastor. Morning service at 10.30, Y. P. S. C. E. at 5.30, evening service at 6.30.

Morning, "Do Our Lives Please God?" Evening, "What Are We Aiming At?"

Chelmsford Street Freewill—Chelmsford street, corner of Plain street, Rev. Albert E. Kenyon, pastor. Morning service at 10.30. Sunday school at noon.

Morning, "A Great Delusion;" evening, "A Worthy Foundation," a large chorus will be assisted by orchestra. Sermon by pastor.

Worthen Street—Rev. Arthur P. Wedge, pastor. Morning service at 10.30, evening service at 6.30. C. E. meeting 5.15.

Morning, "The Vicarious Life;" evening, "A Limping King."

French Baptist Church, corner of Ennell and West Sixth streets, Rev. Isaac LaFleur, pastor.

Branch Street—Middlesex street, opposite the easterly junction of Branch and Middlesex streets, Rev. Asa Reed Dilts, pastor. Morning service at 10.30, Sunday school, at 12. Young People's meeting at 5.45, evening service at 6.30.

North Billerica—No settled pastor. Morning service at 10.45, Sunday school at 12, evening service at 7.

Morning. "Our Sunday School—Its Value and its Needs." Evening, "Filling up the Ranks."

Hadley street Freewill Baptist.

CATHOLIC CHURCHES.

Twentieth Sunday after Pentecost. Gospel: St. John iv, 46-53.

St. Patrick's—Masses will be sung in the basement at 7, 8, 9, 10 and 11. The 10 o'clock mass will be exclusively for the children, while the 11 o'clock mass will replace the usual high mass.

St. Peter's—Gorham street, Rev. Michael Ronan, rector. First mass at 6, second mass at 7, third mass at 8, (new church) children's mass at 9, (old church), fourth mass at 9, high mass and sermon at 10.30, Sunday school at 2, vespers at 7.

St. Michael's—Sixth street, Rev. John J. Shaw, pastor. First mass at 6.30, children's mass at 8.15, second mass at 9, high mass and sermon at 10.30, Sunday school at 1.30, vespers at 3.

Immaculate Conception (Oblate Fathers), East Merrimack street between Brown and High streets, Rev. E. A. Dorgan, O. M. I., pastor. First mass at 6, second mass at 7.30, children's mass at 9, high mass and sermon at 10.30, Sunday school at 2, vespers at 6.30.

Church of the Sacred Heart (Oblate Fathers), Moore street, opposite Andrews street, Rev. John P. Reynolds, O. M. I., pastor. First mass at 6, children's mass at 8, second mass at 9, high mass and sermon at 10.30, Sunday school at 2, vespers at 6.30.

St. Jean Baptiste (Oblate Fathers), Merrimack street, corner of Aiken street, Rev. Joseph Mangin, O. M. I., rector. First mass at 7, children's mass at 8.30, high mass with sermon at 10, vespers at 6.30.

St. Joseph's (Oblate Fathers), Lee street, Rev. Leon Lamothe, O. M. I., rector. First mass at 7, second mass at 8.30, high mass and sermon at 10, vespers at 3.

St. Louis'—West Sixth street, Rev. J. N. Jacques, rector. First mass at 7.30, second mass at 9, high mass and sermon at 10, vespers at 6.30.

St. Anthony's (Portuguese), Gorham street, corner of Congress street, Rev. Joaquin V. Rosa, pastor. First mass at 8, high mass and sermon at 10.30, vespers at 6.30.

Church of the Holy Trinity (Polish) High street.—First mass at 8, high mass and sermon at 10.30, vespers at 4.

CONGREGATIONAL.

First—Merrimack street, opposite the public library, Rev. Ralph Gillam, acting pastor. Morning service at 10.30, Sunday school at 12. Y. P. S. C. E. at 5.30, evening at 6.30.

Preaching by Rev. George W. Conn. Morning, "Doing Good." Evening, "A Great Deliverance."

Highland—Westford street, corner of South Canton street. Rev. T. Clayton Welles, pastor. Morning prayer at 10.10, sermon at 10.30. Sunday school at 12, evening at 6.30.

Morning, "A Great Rally Day of the Olden Time;" evening, "A Most Timely Prayer."

High Street—East Merrimack street, corner of High street, Rev. Charles W. Huntington, D. D., pastor. Morning service at 10.30. Sunday school at 12. Y. P. S. C. E. at 6.15, evening service at 7.

Kirk Street—Kirk street, opposite French street, Rev. George E. Martin, D. D., pastor. Morning service at 10.30, Sunday school at 12, evening service at 6.30.

Eliot—Summer street, corner of Favor street, Rev. E. Victor Bigelow, pastor, Rev. J. M. Greene, D. D., pastor emeritus. Morning service at 10.30. Sunday school at 12. Y. P. S. C. E. 6, evening service at 7.

Morning, October sermons—Color the Bow in the Cloud Evening, "A Bulwark of Righteousness—George F. Hoar."

First Trinitarian—Dutton street, corner of Music Hall avenue. Rev. George F. Kenngott, pastor. Morning service at 10.30, Sunday school at 12, evening service at 7.

Morning, "The Secret of a Happy Life; evening, "A Warm Heart."

Pawtucket—Pawtucket square, Rev. Edwin R. Smith, minister. Morning worship at 10.30, Sunday school at 12, Y. P. S. C. E. at 6; evening service at 7.

Morning service at 10.30. Evening at 7, preaching by Rev. J. M. Greene.

Swedish—London street, Rev. F. A. Lindholm pastor. Morning service at 10.30, Sunday school at 12, evening service at 7.

French—Howers street, corner of Fletcher street, Rev. T. G. A. Cote, pastor. Morning service at 10.30. Sunday school at 12, evening service at 6.30.

Hillside, Dracut—Rev. J. A. McKnight, pastor. Services at 10.30, Sunday school

Morning Harvest concert exercises. Evening, C. E. Meeting at 6.15. Lecture by pastor at 7.00.

Centre Dracut, Morning service at 10.45, Sunday school at 12, evening service at 7.

Preaching morning and evening by Rev. Myron D. Fuller of East Greenwich, R. I.

Evangelical—Tyngsboro, Rev. Sarah A. Dixon, pastor. Morning service at 10.45, Sunday school at 12, Y. P. S. C. E. at 6.30, evening service at 7.

Trowbridge Congregational—Morning services at 10.30, Sunday school at 12, evening service at 6.30.

Pelham Church—Rev. J. L. Hoyle, pastor. Preaching at 10.45, Sunday school 12.

Second Congregational church, North Chelmsford, pastor, Rev. D. A. Hudson, Central Congregational church, Chelmsford; Rev. A. P. Earnshaw, pastor.

EPISCOPAL.

St. Anne's church—Sunday, holy communion, 7.15 a. m. Full service and sermon, 10.30 a. m., evening prayer and sermon, 7 o'clock. Sunday school, 12 m. The Rev. Henry L. Jones, D. D., Deputy from Central Pennsylvania to the general convention, will preach at the morning service.

St. John's—Gorham street, north of the court house, Rev. Leander C. Manchester, rector—Morning service at 10.30; Sunday school at 12; evening service at 6.30. Communion first and third Sundays and on the greater festivals.

House of Prayer, Rev. A. C. Chapman, priest in charge—High mass 10.30; vespers 7. First Sunday in month—low mass at 8, high mass at 10.30; vespers at 7.

Rev. E. A. Larrabee, rector of the Church of the Ascension, Chicago, and one of the prominent deputies to the general convention of the Episcopal church meeting in Boston, preaches tomorrow, 10.30 a. m. at the high mass at the House of Prayer, Walker street.

All Saints—Chelmsford. Services and sermon 10.45, Sunday school 12, evening service 7, Holy Communion 10, first Sunday in the month 10.45.

LUTHERAN.

Swedish—Meadowcroft street, near Moore street. Rev. P. E. Asley, pastor. Sunday school at 9, morning service at 10.30, evening service at 7.

METHODIST.

First Swedish—Moore street, corner of Bourne street, Rev. Oscar W. Johnson, pastor. Morning service at 10.30. Sunday school at 2, evening service at 6.30.

Bersan Primitive—Moore street, near Lawrence street, Rev. D. Markham pastor. Morning service at 10.30. Sunday school at 12, evening service at 6.30.

St. Paul's—Junction of Hurd and Warren streets, Rev. Geo. B. Dean, pastor. Morning service at 10.30. Sunday school and Bible class at 12, evening service at 6.30.

Morning, "Is Praying Profitable?" Evening, "Somebody's Touch."

Worthen Street—Rev. E. P. Herrick, pastor. Morning service at 10.30, Sunday school at 12, Epworth league at 5.30, evening service at 6.30.

Morning, "The Sunday School;" 12 m., rally day exercises in Sunday school 6.30 p. m. Harvest concert.

First Primitive—Gorham street, corner of Ellsworth street, Rev. Nathaniel W. Matthews, pastor. Morning service at 10.30, Sunday school at 12, evening service at 6.30.

Morning, "The Strangers;" evening, "The Revival at Lydda."

Central Methodist church, cor. Paige and John streets. Rev. W. W. Sheal, pastor. Morning service at 10.30. Sunday school at 12, Epworth League 5.45, evening service at 6.30.

Morning, "The Riches We Never Lose." Evening, "The Value of a Man."

Highland—Loring street, corner of Grove street, Rev. H. F. Kingsley, pastor. Morning service at 10.30, Sunday school at 12, evening service at 6.30.

Morning, "God's Love Manifested;" evening, "The Two Masters."

Centralville—M. E.—Corner of Bridge and Hildreth streets, Rev. F. M. Pickles pastor. Preaching at 10.30 and 6.45, Sunday school at 12. Epworth league at 6.

Morning, "Gratitude." Evening Harvest service with concert for Sunday school.

Wesley Church, Runels' building, corner Merrimack and Bridge streets, Rev. Wm. P. Roy, pastor.

Preaching, 10.30 a. m., Sunday school at 12 m., Holiness meeting at 3 p. m., preaching at 6.30 p. m.

MINISTRY-AT-LARGE.

Free—Middlesex street, between Elliot and South streets, Rev. George C. Wright, pastor. Morning service at 10.45. Sunday school at 12.

Morning, "Freshness of Soul and Never Failing Faith in God."

PRESBYTERIAN.

First—Appleton street, corner of Davis street, Rev. James M. Craig, pastor—Morning service at 10.30; Sunday school at 12; evening service at 7.

"The Purple Cup;" Sacrament and Reception of Members; evening, "All Sufficiency of Christ."

Westminster United Presbyterian—Hours of service 10.30 and 7.

Morning—"Doing All to His Glory." Evening, "A Night in the Cave of Despondency."

UNITARIAN.

First—Merrimack street, opposite John street, Rev. Chas. T. Billings, pastor. Regular morning service at 10.45, Sunday school immediately following the morning service.

Morning, "Peace and War."

Chelmsford Centre Unitarian—Rev. A. D. K. Shurtleff, pastor. Morning service at 10.45, Young people's guild at 7.

UNIVERSALIST.

First—Hurd street, Rev. Caleb E. Fisher, pastor. Morning service at 10.30, Y. P. S. C. E. at 6.

Morning, "The Survival of the Best."

Grace, Princeton street, corner of South Canton street, Rev. Ransom A. Greene, pastor. Morning service at 10.30, Sunday school at 12.

"Religion in its Larger and Broader Aspects."

This is the time to buy coal. See Fred H. Rourke, 984 Gorham street.

BABY COATS AND BONNETS.

Now is the time to buy them for the little ones. Styles and prices to please you; Infants' Wear Dept. O'Donnell Dry Goods Co. New store.

BOYS' UNDERSHIRTS, 25c EACH.

A small quantity of a very heavy fleeced underwear, same as you always pay 39c for, on sale today in Underwear Dept. O'Donnell Dry Goods Co.

For Coughs, Colds, Sore Throat and all Other Pulmonary Affections, there is

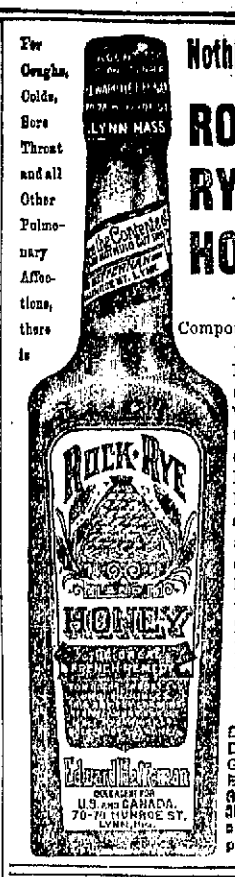


**Nothing Like ROCK, RYE AND HONEY**

Compounded from the Purest Barley Malt and Rye Whiskey, the finest clarified Honey and Rock candy strup, with all their soothing, healing and tonic qualities, it relieves, revives, and CURES.

Druggists, Dealers and Grocers Everywhere Sell it at 25c, 50c and $1.00 per Bottle.

## $1500 VERDICT

JURY FOUND AGAINST FORMER HARVARD PROFESSOR.

NEW YORK, Oct. 8.—A verdict for $1500 against Prof. Henry C. Johnson, formerly instructor in English literature at Harvard, has been rendered by a jury in the city court in favor of Miss Laura Dutro, who sued for breach of contract in which she was to act as companion tutor to Miss Muriel Dixon, the 17-year-old ward of the defendant.

Both Prof. Johnson and the head of the agency through which Miss Dutro was secured testified that no contract was made, but the jury believed Miss Dutro as against the other witnesses and returned a verdict for a full year's salary.

Judge Conlin remarked that he did not like the verdict and is now considering a motion to set it aside as excessive. Prof. Johnson's ward, Miss Dixon, is from Boston, and an orphan. She is said to be wealthy.

SEE THE RIBBONS.

on sale today at new store of O'Donnell Dry Goods Co., 19c qualities at 12½c per yard. They're well worth examining.

## SOCIAL AND FRATERNAL

The regular meeting of Passaconaway Tribe of Red Men was held last night and routine business was transacted. At the next meeting of the Red Man four adopted palefaces will be exemplified into the mysteries of the hunters 'and warriors' degree. Visiting brothers were present from sister tribes, and spoke on the merits of the order. At the close of the meeting whist a social hour was enjoyed.

The weekly meeting of the C. Y. M. L. Debating club was held last night and the attendance was very large. The question to be debated was "Resolved, that labor unions are beneficial to the country". The judges after summing up the arguments decided that the affirmative side had won.

Great enthusiasm was shown when the debate was open to the members. J. Murphy was elected critic and admirably filled the position. The regular debate will be held next Friday evening.

The regular meeting of the Lowell Eagles was held Thursday night in Elks' hall in Middle street, Worthy President Doyle occupying the chair. Four proposals were received and three new members were admitted. Past President George H. McCabe, who was the delegate to the convention held in Baltimore made a report and Past President F. A. M. Tobin, who is a member of the Grand Lodge, also submitted a report.

It was shown by the reports that the order has gained 350 aeries in the last year, making a total of 805 in the state, and have an account in their grand treasury of $63,000, which is used for the grand aerie. Massachusetts stands sixth in membership, only 50 less than New York state, and Lowell stands third in membership and finance.

John N. Farrell, treasurer of the Labor day outing, made his report and it was shown that the affair was a success.

Richard Flynn reported for the committee who has charge of the trip to Waltham, and made mention that the general opinion at the exercises was that Lowell Aerie has the beest degree staff in the state.

The aerie, accompanied by its staff, will visit Cambridge, Sunday, Oct. 16, and exemplify the degree work of the order. Brothers R. J. Flynn Thomas H. Corcoran and Thos. H. Kennedey were appointed a committee to have charge of the same.

The aerie voted to run a ball and a committee of 100 was appointed to carry out all arrangements.

**The Three Ages of Man.**

In childhood, middle life and old age there is frequent need of the tonic properties that are contained in

ANHEUSER-BUSCH'S

*Malt-Nutrine*

TRADE MARK.

It is nature's greatest assistant—not a dark beer but a real malt extract—positively helpful, non-intoxicating.

Sold by druggists. Prepared only by the

**Anheuser-Busch Brewing Ass'n**

St. Louis, U. S. A.

## TRAINS TO AND FROM BOSTON

**SOUTHERN DIV.**

| To Boston. Lve. | To Boston. Arr. | From Boston. Lve. | From Boston. Arr. |
|---|---|---|---|
| 5.45 | 6.50 | 6.00 | 7.04 |
| 6.22 | 7.40 | 6.30 | 7.26 |
| a6.38 | 7.30 | 7.04 | 8.02 |
| a6.45 | 7.38 | 8.25 | 9.01 |
| a7.01 | 8.03 | e9.00 | 9.37 |
| e7.24 | 8.10 | 9.22 | 9.67 |
| a7.31 | 8.50 | e10.00 | 10.37 |
| 7.43 | 8.35 | a10.17 | 11.34 |
| a7.52 | 10.05 | e11.30 | 12.07 |
| 8.50 | 9.45 | 12.00 | 12.58 |
| 9.22 | 10.20 | e1.00 | 1.37 |
| 11.00 | 12.03 | 1.15 | 1.52 |
| e11.45 | 12.25 | 2.00 | 3.01 |
| a12.14 | 1.03 | e3.00 | 3.27 |
| 1.40 | 2.50 | 3.30 | 4.05 |
| e1.56 | 2.30 | a3.47 | 5.00 |
| e3.47 | 4.30 | 4.14 | 5.30 |
| e4.03 | 4.45 | e5.00 | 5.37 |
| 4.25 | 5.30 | 5.33 | 6.24 |
| e5.22 | 6.15 | a5.47 | 6.34 |
| a5.44 | 7.00 | 6.14 | 7.30 |
| e6.12 | 6.55 | e7.32 | 8.09 |
| a7.29 | 8.15 | e8.30 | 9.08 |
| 8.42 | 9.36 | 10.30 | 11.34 |
| | | 11.30 | 12.21 |

**SUNDAY TRAINS**

| | | | |
|---|---|---|---|
| e8.39 | 7.30 | 9.00 | 10.00 |
| e7.24 | 8.10 | e10.30 | 10.37 |
| 8.45 | 9.45 | a11.30 | 12.07 |
| e9.20 | 10.25 | 1.00 | 1.37 |
| e3.23 | 4.20 | 5.00 | 5.30 |
| e5.20 | 6.30 | e7.36 | 8.08 |
| e6.12 | 6.55 | e8.30 | 9.08 |
| e7.23 | 8.10 | 9.00 | 10.02 |

**WESTERN DIV.**

| To Boston. Lve. | To Boston. Arr. | From Boston. Lve. | From Boston. Arr. |
|---|---|---|---|
| 6.50 | 7.56 | 7.30 | 8.31 |
| 8.00 | 8.54 | 9.25 | 10.31 |
| 9.25 | 10.37 | 10.45 | 11.40 |
| 10.50 | 12.00 | 11.50 | 1.06 |
| 12.05 | 1.27 | 2.15 | 3.00 |
| 12.45 | 1.55 | 3.35 | 4.50 |
| 2.30 | 3.34 | 4.30 | 5.42 |
| 3.10 | 4.05 | 6.04 | 7.00 |
| 5.55 | 8.00 | 6.35 | 7.47 |
| 5.06 | 6.40 | 8.32 | 10.35 |
| 6.15 | 7.10 | B11.45 | 12.35 |
| 7.00 | 8.05 | | |
| 9.15 | 10.20 | | |

**SUNDAY TRAINS**

| | | | |
|---|---|---|---|
| 8.15 | 9.28 | 8.00 | 8.73 |
| 12.10 | 1.24 | 12.00 | 1.00 |
| 3.55 | 4.52 | 6.00 | 8.25 |
| 5.30 | 6.54 | 8.40 | 9.40 |
| 8.45 | 9.44 | | |

Trains by western division leave Lowell from Middlesex St. Station.

a Via Bedford.
e Express.
s From Middlesex Street station only.
B Runs to Lowell Wednesdays and Saturdays only.

## LOCAL NEWS

Tobin's—Printing—Associate Bldg. Tel.

T. A. D. Sullivan, wholesale grocer.

Hire your hacks at O'Donnell's stables. Tel. 439-4.

J. F. Donohoe, Donovan Bldg., real estate and insurance. Telephone connection.

The New York Herald arrives several hours earlier than heretofore. Read it. Fullest and most impartial accounts of the great political fight. Special New England Edition.

M. Little & Co., Bridge, cor. Third street, show about 50 dozen new fall styles flannelette wrappers and house dresses at 99c, $1.19, $1.25 and upwards to $1.99 each. These are the "Reliance Corsette Garments," corset lined and perfect in make and fit. Double green or legal stamps given on all wrappers sold today.


**Y. M. C. A.**

MEN'S MEETING

SUNDAY 3.30 P. M.

First Congregational Church

Address by

REV. C. L. PIERCE

Subject: "A Young Man's Hiding Place."

Music by

American Brass Quartet

R. McDANIEL, first cornet.
F. A. BRYANT, second cornet.
J. H. HIBBARD, French horn.
O. R. PARK, trombone.

All Men Invited.

*JOHN W. McEVOY*
Counselor-at-Law and Public Administrator
187 Central Street. Tel. 639-4

J. J. O'Connell J. J. Cashman
**J. J. O'CONNELL & CO.**
**Funeral Directors**
1010 Central St. Davis Sq.
Telephone Connection

JOSEPH E. LOUGHRAN
ATTORNEY-AT-LAW
6 Hildreth Bldg. Lowell, Mass.

**JOS. F. DONOHOE**
Real Estate and General Insurance
Rooms 46-47 Donovan Building, 167 Central st., Lowell, Mass. Tel. connections.

Established 1884
**J. F. O'DONNELL & SONS**
Funeral Directors and Embalmers
318-324 Market St., Cor. Worthen,
Telephone 439-3.
Funeral chapel, also morgue connected with our establishment.

JAMES E. O'DONNELL
Attorney-at-Law
HILDRETH BUILDING, LOWELL

**FOLEY'S HONEY AND TAR**
stops the cough and heals lungs

**CUNARD LINE**
Steamer Saxonia Sails Tuesday, October 11.
PASSAGE AT LOW RATES
AT MURPHY'S TICKET AGENCY
18 Appleton St. Opp. Postoffice.

**Middlesex Leather Co.**
251 Middlesex Street
Wholesale and retail dealers in SHOE LEATHER, SHOE FINDINGS, CUT TAPS, SHOE LACES, AND A LARGE LOT OF UNION LEATHER.
Everything for shoe makers and private use. Lowest cash prices. Please call and see our stock.
We are also agents for G. W. MOHR & CO. SHOE POLISH.
*JANBARD BROS.*

NO CHANCE FOR REGRETS
When You Insure With the
*PENN MUTUAL*
Apply to M. J. SHARKEY, Agt.
Swan Bldg., 26 Central St.


# REGISTRATION

## This Year Promises a Record Breaker

To look in on the registrars of voters at their session for registration at City hall, this afternoon, one would imagine that registration was a flat failure, for there was little doing.

But such is not the case, happily, for both sides are well pleased with the results thus far. Thursday, 60 names were added to the list and the total number of names thus far added to the check-list this year is over 700. Both parties are giving more attention to registration this year and are going about the work in a more intelligent manner than last year.

It is now believed that the number of names registered this fall is far in excess of the number dropped from the list. There are many new assessments this year, ward one alone having 300 new assessments. With all of these put on the list together with the old voters who have dropped, the aggregate number will exceed the number dropped. Both party organizations have men in their employ who do nothing but registration work, and they are doing good work. They not only remain about the hall during the sessions of registration, but go out each morning in search of new voters.

## BILL JOHNSON'S DOG

BADLY CHEWED UP AND BILLY HIMSELF BADLY WET.

The sidewalk in front of Johnson's millinery store in Merrimack street was the scene of a rather sensational dog fight this morning. It was a one-sided affair, and as a result of the scrimmage Billy Johnson's little white bull dog is wearing a badly damaged ear and Billy is sporting a different suit of clothes than the one which he donned when he got up this morning.

Billy's little dog has been putting up a great bluff and has been getting away with it, but an innocent looking Boston terrier, brindle in color, called the little white fellow's bluff in good shape this morning and in an attempt to separate the dogs Mrs. Johnson threw a pail of water on her hubby.

Billy's dog has been in the habit of running out and blustering up at every dog that passed. He has been carrying a chip on his shoulder, so to speak, and now he is carrying a badly lacerated ear instead. He ran out of the store and bristled up once too often. The innocent looking brindle was going about his business. He wasn't saying a word to say to anybody and as he cantered by the millinery store out pops the little white fellow with his usual bluff.

The brindle looked at him for a second and decided to call the turn. He grabbed Billy's little would-be-scrapper by the ear and he stuck like glue. Billy's dog howled and asked the brindle to let go, but the brindle was deaf to his pleadings. He just closed his eyes and hung on. Billy lighted matches and stuck them in the brindle's nose, but the brindle didn't care. Lighted cigar stubs were poked in his nose and mouth and somebody kicked him. He took it all in good part and clung to the ear. He seemed to like it and besides he had determined to call Billy's dog good and hard.

Mrs. Johnson sculled the men because they couldn't separate the dogs and she appeared on the scene with a bucket of water. She intended it for the brindle dog's head. Her intentions were all right but she threw it on Billy instead of the dog. Finally somebody poked something down the brindle dog's throat and choked him. Then he had to let go, and when he did it was discovered that he had punctured the white dog's ear in several places, and in order to get him out of harm's way Billy, "soaking wet to the skin," grabbed his dog and carried him into the store. It is almost safe to predict that Billy's dog will not go looking for any more trouble.


**HER EYES**

Damaged Optic Nerve and Nervous System

NERVOUS HEADACHES

Mrs. H. C. Hooper Talks Frankly About Her Condition and Its Cause—Nervous Prostration.

No woman could be worse than Mrs. H. C. Hooper of this city. She was in such a nervous state for years that it affected her eyes and today she is well and continues to grow stronger. Her story: "For years I have suffered with my nerves and had nervous attacks periodically. The best medical talent was employed, but they could not cure me. Nine years ago I suffered with nervous prostration and was completely prostrated about a whole year, being unable to do anything to speak of. In February, 1903, I read about several important cures performed with Dr. Bartlett's Vital Force, and having been very ill for eight weeks previous, I decided to give it a trial. I had headaches almost continuously, and my nervous system was in such a condition that it affected my eyes. I couldn't digest a great deal of solid food; and had no strength; and sound sleep was entirely out of the question. When I began the use of this marvelous medicine, I was in a condition of women twice my age. After a short time I felt the benefits of the medicine; and after using several bottles, I found my strength returning, my appetite improved and my sleep sound. Even to this very day I continue to improve and nothing else did it but Dr. Bartlett's Vital Force. I recommend it very highly because I am sincere in my belief that it cured me, and urge all womankind never to let a day pass without taking it if they get run down and need a medicine to build them up."

(Signed) MRS. H. C. HOOPER,
77 Nichols St., Lowell, Mass.
May 21, 904."

It is well to know that Dr. Bartlett's Vital Force is free from alcohol and dangerous drugs, is not a patent medicine, but Dr. Bartlett's own prescription, in use over 31 years. It is safe for children to take in fact children cry for it. All druggists sell and recommend it. Dr. Bartlett's Current of Life Tablets guaranteed cure for sour stomach, rush of blood, dizziness, sallow complexion, pimples, liver ailments, etc., (a mild laxative), 25 cents a box.

If you belong to that class of invalids that can get no help from other physicians call on Dr. Bartlett at his office, 106 Merrimack street, today. He makes a specialty of chronic diseases.


# ADMITS HOLDUPS

## Two Clinton Men Are Under Arrest

## ONE OF THEM HAS CONFESSED

## Innocent Men Jailed For Some Months

CLINTON, Oct. 8.—With the arrests of Mason N. Robinson and John O'Malley, both of this town, at Somerville and Leominster respectively, the mystery of the daring electric car holdups of last January and March is solved and two innocent men who had been imprisoned for months will be cleared from the stigma.

Robinson has made a full confession of both holdups. It was taken in shorthand and is now being typewritten.

Not until three weeks ago did suspicion turn towards Robinson and O'Malley, but since then Chief Bates and his men have been following up a number of clews connecting them with the holdups.

Robinson suddenly left town last Sunday and was not located for a day or two. He was traced to Somerville and yesterday he was taken by Chief Bates from his brother's home in that city to district police headquarters in the state house. There he was confronted by C. M. Gill of Berlin, conductor of the car which was held up on Jan. 9 and by Eugene Saulter, E. S. Butler and John Cunningham, passengers on the car on the night of March 2.

They could not positively identify him even when the hat he lost from his head on the occasion of the second holdup, was placed on his head and a spotted handkerchief was tied over his nose in the fashion he wore it on that night, but Robinson's nerve was all gone.

When Chief Bates and Deputy Chief Neal of the state police began to question him he held up his hand and said: Hold on, I will tell the story", and tell it he did, as follows:

"On the night of the first holdup, Jan. 9, we went down to Currier's on Main street. There we signaled the car to stop, and when the conductor came to the step we made him get down. It took but a moment to go through him; then we made him climb aboard and start the car ahead.

"We ran through Allen street to Stone, then to Plain, West and Brook streets, cut across the Swift lot and climbed the hill to Walnut street. Then we walked to Central and home through Chestnut and Pleasant streets. We were not molested at any time."

On March 2, within 300 yards of the scene of the first holdup, a second attempt was made, this time about 9.30 at night, when the highwaymen climbed upon the rear platform and ordered the passengers to throw up their hands.

Eugene Saulter, who was on his way home to Lancaster, objected, and his right arm knocked the highwaymen into the street, Robinson's hat falling off in the vestibule.

Mr. Saulter and Joseph Linton chased the men as they ran back toward Clinton, and were fired at, one shot passing through Saulter's overcoat. Speaking of that attempt, Robinson said:

"We followed about the same method, but when we were chased we cut through Carter street to Main street in South Lancaster, then took to the woods on the east bank of the Nashua river. There was snow on the ground, and the walking was difficult. We finally became lost in the woods, and for an hour wandered about trying to locate ourselves. Finally we came out at High bridge, over the river, and then took the same course home."

Robinson admits that he had feared arrest, but the holdups were becoming such ancient history that he was beginning to feel himself unsuspected and safe.

CAPTURE OF O'MALLEY.

As soon as Robinson had confessed Chief Bates telephoned to the Clinton police to capture O'Malley, and a detail of six officers was sent to the carpet mill where he had been employed. The mill was surrounded but it was learned that he was not at work there. Officers J. J. Mitchell and M. F. Smith, hearing he was employed in Leominster, took a car for that town and on the return trip O'Malley came aboard. They were not positive of his identity, but when the car reached Clinton Officer G. J. Faatz, who knows O'Malley, boarded the car and the arrest followed.

Robinson is 21 years old, son of the late George Robinson, whose family has resided in Clinton for about 20 years, coming here from northern New York. His mother is living on School street, and he has several brothers and sisters. He has always borne an excellent reputation, though disinclined to work and not holding a position for any length of time.

O'Malley is about 20 years of age, a son of John M. O'Malley of 53 John street. He has been a resident of the town all his life, and has never figured in court, though his reputation for youthful devilry has been quite widespread; so much so that he has borne the nickname of "the skunk." He has been employed as a stripper in the Bigelow Carpet company until a week ago, when he went to Leominster to work in a comb factory.

INNOCENT MEN ARRESTED.

The police under Chief W. F. O'Toole on Jan. 12 arrested Owen McNamara and Martin Macy in Lawrence for the first holdup. When arrested Macy remarked to McNamara, "If we had remained in Clinton we would have been all right."

That remark and the fact that Macy had a spotted handkerchief such as one of the highwaymen was described as wearing, was the principal evidence against them and they were held for the grand jury. A day or two later a local newspaper received a letter which declared that the men under arrest were innocent and the writer made fun of the police for capturing the wrong man.

Attempts to discover the writer of the letter failed, but Robinson yesterday confessed that he did it.

Robinson and O'Malley will appear before Judge Stone in the district court today.

Now that the facts in the case have come out, considerable sympathy is expressed for Macy and McNamara. Those two unfortunate men remained in jail from January until the middle of August, though they were practically innocent. In May the grand jury indicted them, but there was no trial.

In August the government was not prepared to proceed, and finally their counsel moved for their discharge. They were released then on their own recognizances to appear in the October sitting of the superior court, which comes in about 10 days, but their worry is now all over.

## NORTH POMONA

GRANGERS DISCUSSED INTERESTING SUBJECTS.

At the regular meeting of the North Pomona grange held in Odd Fellows' hall, Centralville, yesterday, delegates were present from the Westford, Dracut, Tewksbury, Billerica, Tyngsboro, Concord and Lexington granges. Important subjects were discussed and there was a general exchange of ideas that will be of great benefit to the various grangers in the future.

Dinner was served by the Billerica grange and a two-hour session open to the public was begun at 2 o'clock Mrs. George of Brookline addressed the members on the adverse side of woman suffrage. The gypsy moth and brown tail moth were discussed and a new subject, "Inoculating the Soil," was introduced. The grangers went into executive session at 3 o'clock.

## BEHIND THE FLAG

MAN TOOK REFUGE ON BOARD A STEAMER.

SAN DIEGO, Calif., Oct. 8.—Pursued by the Mexican authorities after being released from the Ensenada jail on bail, Capt. Manha of the schooner May, took refuge on the British steamer St. Denis, where the captain locked him in and nailed the American flag on the door. The attempt to retake him was abandoned.

Manha arrived here on the St. Denis yesterday. He was arrested Sept. 15 and thrown in jail on the charge of poaching guano from Mexican territory.

His efforts to get a speedy trial were unavailing, and with an attorney and sureties his wife went to Ensenda and secured his release.

It was then that the jail authorities demanded money of Manha for alleged services during his incarceration. He refused and was pursued to the steamer. Capt. Manha's schooner has disappeared.

## NOT SERIOUS

BUT MONT PELEE IS ACTIVE AGAIN.

FORT DE FRANCE, Island of Martinique, Thursday, Oct. 6.—(Delayed in transmission. The report that there has been a serious eruption of Mont Pelee is not true. There has been great activity on the mountain during the last few days, and a week ago the volcano emitted enormous quantities of steam and ashes. On Sept. 29, the mountain was throwing out steam all day, forming a dense cloud eight or ten thousand feet high.

The escape grew less violent as night approached, but after dark there were two points on the cone that were brilliantly lighted, while at the foot of the dome was a hole from which fire escaped into the valley below, but not in sufficient quantity to occasion damage.


**FOR SALE**

Cottage of seven rooms, near mills, school and cars. An ideal home for small family of moderate means. Will sell at a bargain. Address R. T. M., Sun Office.

**GEORGE P. GREEN**
Plumbing and Heating Contractor
35 MARKET STREET
Fine Sanitary Plumbing a Specialty.

**MONUMENTS AND MEMORIALS**
Of all descriptions in granite, marble and bronze. Our manufacturing plant has the most modern power equipment and every labor saving device.
GUMB BROS.
Corner Gorham and Anderson streets, near Edson cemetery. Telephone 396-3.

**Arthur F. Rabeour**
CARPENTER AND BUILDER AND GENERAL JOBBER.
Shop, W. Fourth, near Bridge St.
House address, 417 Bridge St.
All orders promptly attended to. Estimates given on building.

**MATTHIAS F. CONNOR**
Cement and Stucco Plasterer
*77 ANDOVER STREET*
Residence, 64 Wentworth Ave.
Telephone at Office and Residence.

*JOHN J. HIGGINS*
Undertaker and Embalmer
415 Lawrence St.
Telephone 897-3.


# SHOOTS HIMSELF

## John Whipple Dies in Hospital

## SHOT TWO MEN AND BURNED BUILDINGS

## Was Cornered by Posse of Men

EAST GLASTONBURY, Conn., Oct. 8.—In an attempt to make good his threat not to be taken alive, John Whipple, the outlawed farmer, put two bullets into his head when he found himself cornered by a posse of armed men in the barn of Theodore Evans on the South Glastonbury highway late yesterday afternoon. He died just before midnight in the hospital at Hartford, where he was taken from here.

Since Sept. 12 Whipple has defied the police, who wanted him in the first place for shooting a neighbor, and later for setting fires which destroyed two sets of farm buildings, and since last Sunday on the additional charge of shooting State Officer Louks. Almost every day for three weeks Whipple has kept in the woods and although the man hunt has been kept up in all the surrounding country, no attempt was made to beat the woods in which it was thought Whipple had cover. It was known that he was heavily armed and that he would shoot any one who attempted to take him, as was shown by his wounding Officer Louks, who had surprised him at his home.

Yesterday Whipple appeared at the Evans farmhouse for food. It was given him, after which he went to Evans' barn and slept, and in the meantime an armed crowd was gathered and the place was surrounded.

When everything was in readiness several men made a dash for the door. Whipple was inside and saw them coming. There were two reports from his revolver, but, as it proved, the bullets went into his own head.

When Whipple first took to the woods he told a neighbor that he would never be taken alive. He said: "They have taken my wife and children from me; they have taken the roof from over my head; but they shall never take me alive".

The trouble grew out of money matters with a neighbor, Samuel W. Starner, which finally led to a foreclosure of the mortgage on the house, and the placing of Whipple's children by the town in places where they would have proper care.

## IN HOSPITAL

WHIPPLE SENSELESS WHEN HE REACHED POLICE STATION.

HARTFORD, Conn., Oct. 8.—John Whipple of East Glastonbury, who shot himself yesterday in an attempt to evade capture at the hands of an armed posse of men, was brought to the police station in this city last night in a senseless condition. He was later taken to the Hartford hospital, where late last night he had not regained consciousness.

He died shortly before midnight.

## WOMAN CONFESSED

THAT SHE TOOK PART IN ROBBERIES.

FAIRMOUNT, W. Va., Oct. 8.—Mrs. H. K. Jacobs, wife of the former station agent at Worthington, W. Va., has been arrested for being implicated in the robbery of the Baltimore & Ohio railroad station at Worthington. In jail yesterday, she confessed to Deputy Sheriff Watson that she is a member of a gang who have committed at least 20 robberies in Worthington within a few months. She named others in the gang with her, one of the accused, Hays McDonald, being arrested yesterday. Officers are searching for the accused persons. Among the robberies committed were the Baltimore & Ohio station at Worthington, robbed three times; a flour mill, a barber shop and numerous residences and houses.

Mrs. Jacobs said that the gang met in the house of one of the robbers, where the plunder was stored. This house was searched by officers and a large amount of flour and groceries was found.

30 STYLES IN NEW BELTS, 25c AND 50c EACH.

The best collection of Ladies' Belts to be found anywhere, is shown in the new store of O'Donnell Dry Goods Co. Step in today and see them.

SABREY CLUB.

Rehearsals under the leadership of Mr. Osmond Long are showing that the "Sabrey Club" will make a big hit in The Moon as they are making on the earth. The new and original musical comedy that the club will give next week at the Eliot church will prove to be one of the features of the social season.


**FRANK J. GREEN, Auctioneer**
REAL ESTATE
*Office 35 Market St. Tel. 431-2*

**AUCTION SALE** At 32 Second St., Centralville
**Saturday, October 15, at 3 P. M.**

A chance of a lifetime to purchase a substantial, desirable, two-story house in best of repair, containing seven rooms, pantry, gas, toilet, shed, storeroom, good cellar and up-to-date furnace. Nice lawn, variety of fruit trees, grape vines. Lot has a frontage of 50 feet on Second street and containing about 4,000 square feet of land. Two minutes' walk to schools, churches, electric cars and business section.

TERMS: $200 must be paid to auctioneer at time of sale. Other terms at sale.

**Saturday, October 15, at 3.30 P. M.**
**At 25 Third Street, Centralville**

I want to call your attention to a grand opportunity to purchase a two and one half story house, in good repair, 8 rooms, extra large finished attic, pantry, sink, toilet, gas, generous cellar in good repair; nice lawn, fruit trees and grape vines, 50 feet frontage on Third street, containing about 4000 square feet of land. Near schools, churches, electrics and business section.

TERMS: $200 must be paid to the auctioneer. Other terms at sale.


## REV. FR. DORGAN, O. M. I.

TENDERED A RECEPTION BY THE PAROCHIAL SCHOOL CHILDREN.

Rev. Fr. Dorgan was tendered a reception by the teachers and children of the parochial school yesterday afternoon. The hall was tastefully decorated. The little children presented an address of welcome and then sang several selections in a pleasing manner. Rev. Fr. Dorgan replied in tender words complimenting the children and their teachers upon the good work done and expressing his appreciation of the kindness shown him.

## NORTH CHELMSFORD

St. John's Total Abstinence Society held its anniversary party at the Town Hall last evening and the affair was a decided success. A large delegation was present from Lowell, returning home on special cars.

From 8 to 9 o'clock, a delightful concert was given by Hibbard's orchestra and dancing was enjoyed from 9 till 12 o'clock.

During the evening, ice cream and cake were served in the lower hall. Those in charge of the successful event were: General manager, J. Henry McCoy; assistant, James P. Quigley; floor director, Stephen T. Ward; assistant, William J. Tobin; chief aid, James W. O'Connell, aids, Joseph McTeague, George Stanley, William Martin, Daniel McMahon, James McEnaney, John Curry, Frank Morris, Fred Ready; reception committee, Thomas J. Larkin, chairman; James F. Leahey, Dennis J. McCluskey, Jessie Dawson, Samuel Jarvis, Patrick T. McMahon, Frank E. McCluskey.

BROKE COLLAR BONE.

Michael J. Hands, about 60 years of age, while undressing at his home, 101 Salem street, last night, slipped and fell, striking a chair and his right collar bone was broken. The ambulance was summoned and he was removed to St. John's hospital.


Should you happen to have one of those tired feelings and seem to not care what happens, it is a sure sign that you should take some kind of tonic and there is nothing that will build up the system as quickly as

**ZYNO**

prepared by Goodale, the druggist. Thousands of testimonials could be obtained in this city telling of its merits; and it costs less than most any other medicine. Get a trial bottle at

**Goodale's Drug Store**
Central, cor. Jackson Street, Lowell, Mass.
Sole Agents for this Celebrated Health Restorer

**James S. Hastings**
Headquarters for Drapery and Upholstery Goods.
No Finer Assortment in New England
Many exclusive styles, not found elsewhere every piece as represented.
Custom work a specialty—all work guaranteed.
133-137 Merrimack Street
—UP STAIRS—

Why is it to Your Advantage to Give us Your Patronage When in Need of Fuel?
Because we have gained for ourselves a reputation second to none, that means that we give our customers only the best of coal.
**STANLEY COAL AND WOOD CO.**
223 Moody St., 12 Thorndike St., 53 Meadowcroft St.

**Monday at Robertson's**
We Say We Have
**60 5 DRAW CHIFFONIERES**
**At $3.75 Each**
They are well made and worth $6.00 of any one's money. Get one Monday.
**1000 Slightly Damaged Window Shades, Spring Roller**
Just the price of the roller for Monday
**15c Each**
**100 OIL STOVES**
They are just what you need this time of the year
**$2.75, $3.75, $4.75 Each**
Just half the usual asking price.
**ROBERTSON & Co.**

**A Spell of Weather**
Is to be Combatted by a Spell of
**COAL**
—OR—
**Lowell Coke**
If Your Fuel is Right You Can Laugh at the WEATHER MAN
Clean Coke and Clean Coal Make a Clean, Clear Fire, Makes an Agreeable Heat. Put Some in Your Bin.
**Lowell Coal Co.**
43 Central Street Tel. 258 — 15 Thorndike St. Tel. 390

EXTRA THE LOWELL SUN 7 O'CLOCK

ESTABLISHED 1878 LOWELL MASS. SATURDAY OCTOBER 8 1904 10 PAGES ONE CENT

# BOSTON LEADS

## New York Defeated in Double Header

AMERICAN LEAGUE GROUNDS, Huntington Avenue, Oct. 8—All records for attendance at base ball games in Boston were broken today when a crowd estimated at 25,000, occupied every available point of vantage to see Boston and New York play two games in their final series to settle the American league championship.

On the seats built in front of the regular stands up to within 20 feet of the home base and foul lines hundreds run the risk of being injured by the ball. The fences were black with people and the crowd in the outfield limited to two bases the value of hits. The batteries were Dineen and Criger and Chesbro and Kleinow.

At the start New York took the lead but in the fourth inning Boston pounded Chesbro hard and piled up six runs. In the fifth Clarkson was placed on the slab for New York, but Boston took kindly to his curves and sent two men over the plate. New York got a single score in the sixth while Boston added four to the tally. Boston scored again in the seventh, making it 13 to 2.

The score by innings:

| | 1 | 2 | 3 | 4 | 5 | 6 | 7 | 8 | 9 | |
|---|---|---|---|---|---|---|---|---|---|---|
| Boston | 0 | 0 | 3 | 6 | 2 | 4 | 1 | 0 | x | —13 |
| New York | 1 | 0 | 0 | 0 | 0 | 1 | 0 | 0 | 0 | —2 |

Batteries: For Boston—Dineen and Criger; for New York—Chesbro, Clarkson, Kleinow and McManus. Base hits—Boston 15, New York 6. Errors—Boston 0, New York 3.

THE SECOND GAME.

AMERICAN LEAGUE BROUNDS, Boston, Oct. 8—Ten minutes after the finish of the first game the teams lined up for the second contest. The spectators were on edge and cheered the players of the home team as they took their places in the field. "Uncle" Cy Young took his place in the pitcher's box to the accompaniment of a chorus of yells and cheers that made the veteran blush. Lou Criger was behind the bat tagin and Sheridan and Connolly were the umpires. New York presented Powell and Kleinow for a battery. Powell has had great luck against Boston this season and Clark Griffith figured that he was just the man to send against the world beaters. For four innings neither team scored a run but in the fifth Boston broke the ice and sent a man over the plate.

Owing to darkness it was necessary to call the game at the close of the seventh inning with the score 1 to 0 in favor of Boston.

The score by innings:

| | 1 | 2 | 3 | 4 | 5 | 6 | 7 | |
|---|---|---|---|---|---|---|---|---|
| Boston | 0 | 0 | 0 | 0 | 1 | 0 | 0 | —1 |
| New York | 0 | 0 | 0 | 0 | 0 | 0 | 0 | —0 |

Batteries—For Boston—Young and Criger; Powell and Kleinow. Base hits—Boston 4, New York 6; errors—Boston 0, New York 3.

# HUSBAND'S CRIME

## Alfred Fryes Killed His Wife and Himself

NEW YORK, Oct. 8—Believing he had been deceived by his wife, Alfred Fryer, manager of a hay and produce company, shot her fatally early today in their home at Newark, N. J.

Fryer then turned the revolver on himself and blew out his brains, his body falling across that of his wife. The only daughter of the couple, nine years old, was sleeping in an adjoining room at the time of the tragedy. Awakened by the shots, she rushed into the room only to see her father fall dead.

WILL BE SOLD AT AUCTION.

TRENTON, N. J., Oct. 8.—Judge Lanning signed an order in the U. S. district court today directing James Smith, Jr., receiver of the U. S. ship building company, to sell at public auction the stock of the subsidiary company. The sale will be held in the office of the Federal Trust Co. at Newark at a time to be fixed by the receiver. The stock to be disposed of is as follows: 12,000 shares of the Crescent Shipbuilding Co.

MRS. WEBB MARRIED.

NEW YORK, Oct. 8—The marriage of Ogden Codman Jr. and Mrs. H. Walter Webb, took place at noon today at St. Mary's Beechwood, Scarborough. Rev. Berry Oakley Baldwin, rector of the church performed the ceremony. The wedding was limited to the immediate families of the bride and groom.

SIDNEY PAGET WON.

NEW YORK, Oct. 8—The match race between Sidney Paget on Raibert, a two year old, and Thomas Williams, who rode the four year old Frank L. Perley, which was run at Morris Park today, resulted in a decisive victory for Sidney Paget. Raibert broke in front and won easily by 100 yards. The race was for $1000 a side and the winner to become the owner of both horses. The race was a heavy betting affair. The two year old ran the three furlongs in 36 flat.

LADIES' HEAVY FLEECED UNDERVESTS AT 25 CENTS.

We are offering this garment as a starter for the season, but you cannot match it anywhere for value. We reserve the right to limit quantities to purchasers. O'Donnell Dry Goods Co.

MONEY ON CALL.

NEW YORK, Oct. 8—Money on call, nominal; no loans; time loans steady; 60 days, 3 per cent.; 90 days 3¼, six months 3¾.

**Money enough to buy a box of pills?**

**Then be thankful! It means so much to have a box of Ayer's Pills always in the house. Just one pill at bedtime, now and then, and you need have no fear of bilious attacks, indigestion, sick-headaches, constipation. Sold for sixty years.** J. C. Ayer Co., Lowell, Mass.

SITUATION WANTED—A respectable, honest lady, would like a situation as housekeeper for one or two in family. Call at 87 So. Walker st. for information.

WANTED—Monday morning two coal shovelers at Guimo's coal and wood yard.

# BY ACCLAMATION

## Chester Clark Nominated For Senator

The sixth Middlesex senatorial convention for the nomination of a senator for that district was held at the republican headquarters at the corner of Market and Central streets this afternoon at two o'clock.

The call was read by George W. Poore, and he was afterward chosen temporary chairman and Wallace Butterfield of Tyngsboro was appointed temporary secretary. A credential committee was then appointed by the chair, the committee consisting of Messrs. Whitney of Concord, Gowing of Wilmington and Chandler of Reading.

The committee reported that the convention was entitled to 50 delegates, and that 37 delegates were present.

Mr. Persons of Maynard then moved that the temporary organization be made permanent. It was so voted.

Next in order was the nomination of a senator for the sixth district.

Mr. Horton of Wilmington in a complimentary speech offered the name of Chester W. Clark of Wilmington to be nominated by acclamation. The motion was seconded by Mr. Blaisdell of Tewksbury and he was nominated by acclamation.

A committee of three was then appointed to escort Sen. Clark into the convention. Mr. Clark in a few words thanked the delegates for the honor bestowed upon him.

Mr. Kolraush of Billerica then moved that Mr. Thomas Talbot, chairman of the state central committee, be elected a member to that body from the sixth senatorial district. He was elected by acclamation.

A committee consisting of Messrs. Todd of Lexington, Blaisdell of Tewksbury, Gowing of Wilmington and Tower of Concord, was appointed by the chair to bring in a list of names for a district committee for the coming year. The list the committee brought in was the same as this year with the exception of Charles H. Whitney of Concord, who will take the place of Winslow Russell of Concord.

In accordance with the law, it was voted that in case death occurred to the nominee for senator, that the district committee have the power to name a candidate.

The convention adjourned at 2.45 o'clock.

WANTED—Two men for picking apples and to do general farm work. H. W. Foster, near end of car line, Andover st.

# BRUCE IS THE MAN

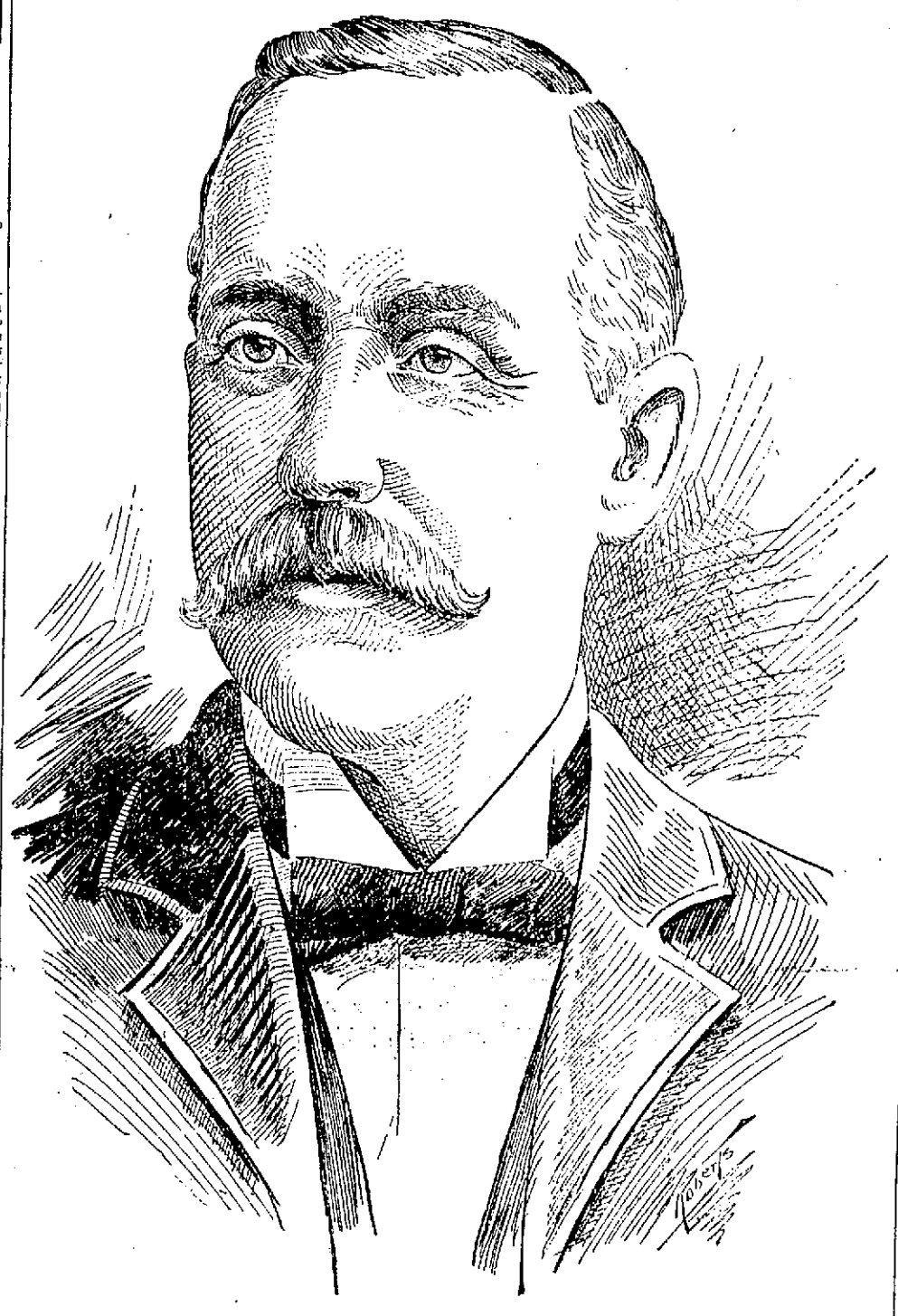

HON. ALEXANDER B. BRUCE.

# He Was Nominated For Congress This Afternoon

The much talked about fifth district democratic congressional convention was held in Jackson hall this afternoon, with a full attendance of delegates and a large number of spectators from Lowell and Lawrence, who, through most of the proceedings, were forced to content themselves on the sidewalk in front of the hall or on the stairways, for Sergt. Conners and Officer Duncan stood faithful guard at the entrance to the hall and admitted none without credentials.

The Lawrence delegation of about 34 came to Lowell on a special electric car and rode direct to the hall. Hon. A. B. Bruce came to Lowell earlier and made his headquarters at the New American house.

There was no hurry about calling this convention to order, and though all the delegates were on hand at two o'clock the convention was not called until long after the hour. Meanwhile the delegates and leaders conversed in little groups.

A CURRIER BOOM.

A little boom for Hon. Guy Currier was talked about, in the event of a fight between the Hennessy and Bruce factions, but it did not develop.

At 2.27 o'clock Robert J. Crowley, member of the State Central committee from the fifth district, called to order and read the official call.

THE TEMPORARY ORGANIZATION.

Mr. Crowley then called for nominations for temporary chairman. Bernard E. Donegan of Lawrence and William F. Curtin of Lowell challenged the attention of the chairman.

The chair recognized Mr. Donegan, and he made a speech on the necessity of electing a democrat in the district, and finally named as his candidate for temporary chairman Ex-Rep. Duncan Wood of Lawrence.

William F. Curtin, Esq., moved as an amendment that the name of Duncan Wood be stricken out and the name of Patrick J. O'Brien be substituted.

Mr. O'Brien then made a speech, protesting against certain towns voting on the question.

Mr. Crowley ruled Mr. O'Brien out of order, telling him that the only question before the house was the election of a temporary chairman.

Mr. O'Brien protested that the towns of Andover, Methuen and Tyngsboro had no right in the convention and he said he had the proof of it from the secretary of state.

Mr. Crowley said that the matter might come properly before the credential committee, but at present it could not come before the body.

Mr. O'Brien started to speak again and Mr. Crowley said that he would rule him out of order just once more.

Mr. O'Brien started to appeal from the decision but at this point John P. S. Mahoney of Lawrence moved as an amendment to the amendment that the convention proceed to ballot for a temporary chairman.

Lawrence Cummings moved as a substitute motion that there be a roll-call.

Mr. Crowley ruled him out of order on the ground that there could be no roll-call until the convention had organized.

Mr. Cummings withdrew his motion and presented another to the effect that the chair appoint two counters, one representing each candidate, and that the delegates pass in front of the counters and chairman and deposit their ballots as they were called. This motion was passed and the chair appointed Alderman Scanlon of Lawrence and William F. Curtin of Lowell as the counters.

The chair then called the cities by wards and then the towns and the delegates proceeded to vote.

When Andover was called, P. J. O'Brien objected to the delegate voting. But he deposited his ballot, nevertheless. George F. Ward objected to a delegate from Lynnfield voting.

Hon. John T. Sparks was the Dracut delegate and he received a round of applause as he walked up to vote.

The count of the ballots was announced by Mr. Curtin as follows:

| | |
|---|---|
| Whole number | 64 |
| Necessary | 34 |
| Duncan Wood | 34 |
| Patrick J. O'Brien | 30 |

The announcement of the ballot was received with great applause and a committee of two consisting of Bernard E. Donegan of Lawrence and Mr. Curtin of Lowell was appointed to escort Mr. Wood to the chair.

Mr. Wood, who looks not unlike Denman Thompson, made an earnest speech, pleading for harmony and the settlement of all difficulties in the convention. Mr. Wood stated that each delegate represents hundreds of democrats and it would be wicked for any delegate to throw away the interests of his constituents on account of personal feelings.

William J. Crowley of North Andover was then elected temporary secretary without opposition.

THE CREDENTIAL MATTER.

Frank J. Simonds then moved that a committee on credentials be appointed consisting of one delegate from each ward and one from each town. Ex-Senator Carter moved as an amendment that a committee of seven be appointed by the chair to take up credentials.

On a show of hands the motion was carried by a vote of 34 to 30.

The chairman then appointed his committee and named on it a Reading delegate.

Lawrence Cummings immediately protested on the ground that the Reading delegate present was not the man elected in the caucus and that a delegate could not delegate his power to anyone else.

Daniel J. Donahue suggested that as there was a dispute over the delegate from Reading that some one else be placed on the committee in his place.

The chair then appointed the following committee on credentials: Lowell, James H. Carmichael; Dracut, John T. Sparks; Lawrence, John P. S. Mahoney, Daniel O'Leary and R. A. Carter; Methuen, James O. Parker; Wilmington, Dr. Buzzell.

A recess of five minutes was then taken to allow the ward two delegation to settle the tie vote.

During the recess the committee on credentials collected the credentials, and when the convention reconvened, Mr. Mahoney of the credential committee reported that Mr. Donegan, the Reading delegate, over whose credential there was a dispute, was present and presented a paper nominating his successor.

J. Joseph O'Connor started another controversy by making a motion that the spectators on the outside be admitted.

Mr. Mahoney of Lawrence asked Mr. O'Connor to withdraw the motion. He thought that the convention could do its work best without the admission of spectators.

The chairman was averse to entertaining the motion and a lively discussion then followed with Messrs. O'Connor, Cummings and Simonds insisting on the public being admitted, and Mr. Mahoney against the proposition.

Finally Mr. Mahoney raised to a point of order on the ground that the call provided for the admission of delegates only.

Mr. Simonds attacked the point, saying that the convention was a law body unto itself and could act on the matter.

Mr. Mahoney then raised another point to the effect that the temporary organization could not entertain such a motion.

D. J. Donahue of Lowell said his feet were getting cold and moved the previous question.

THE PUBLIC EXCLUDED.

Mr. O'Connor insisted on his motion and the chairman ruled him out of order. He then appealed from the decision of the chair and the convention sustained the chair in a yea and nay vote.

Chairman Wood then called for the report of the committee on credentials and the committee asked for more time.

Recess 15 minutes.

CREDENTIAL COMMITTEE DISPUTE.

The credential committee had an interesting session in counting the credentials.

Colonel Carmichael of the committee objected to admitting delegates from Andover, Lynnfield, Methuen and Tyngsboro on the ground that they did not comply with the provisions of sections 81, chapter 11, and report their organizations to the secretary of state. In the case of Lynnfield he objected on the additional grounds that no caucus was held. Mr. Mahoney of Lawrence contended that the committee had regular credentials before them and could not go back of them. If those who had signed the credentials were at fault they could be prosecuted.

On motion the committee voted 5 to 2 to admit the delegates from the disputed towns, Messrs. Carmichael and Sparks voting against. The ward two delegates organized and filled the vacancy existing in that ward by the election of Andrew F. Rourke (favorable to Bruce).

While the committee was making out its report Colonel Carmichael announced that he would present a minority report which he proceeded to write.

The committee however reported to the convention as follows:

The following delegates are entitled to seats in the convention:

| | |
|---|---|
| Lowell | 30 |
| Lawrence | 22 |
| Andover | 1 |
| Billerica | 1 |
| Carlisle | 1 |
| Chelmsford | 1 |
| Dracut | 1 |
| Dunstable | 1 |
| Lynnfield | 1 |
| Methuen | 1 |
| North Andover | 1 |
| Tewksbury | 1 |
| Reading | 1 |
| Tyngsboro | 1 |
| Wilmington | 1 |
| Total | 65 |

Burlington and North Reading which held no caucuses, presented no credentials, thus making 65 delegates entitled to seats instead of 67, the full delegation.

THE MINORITY REPORT.

Ex-Senator Carter reported for the committee.

Colonel Carmichael then offered his minority report, stating that the convention is entitled to 60 delegates and that Lynnfield, Burlington, Andover, North Andover, Tyngsboro and Methuen had no right in the convention, not having properly elected delegates.

Lawrence Cummings spoke in favor of the minority report. He said that Lowell and Lawrence honestly and fairly went to their caucuses and voted for the men they chose and now they don't want any six towns that didn't hold legal caucuses to come in and try to settle this controversy for them. The delegates from these towns should step aside and let the cities and towns that have had caucuses decide who should be the nominee.

J. P. S. Mahoney, in reply, said: "We are not here to try this case. We are here to take the evidence presented to us. They have presented us proper credentials and we must honor them. If the candidate or the last speaker knew that men were coming here improperly to vote they should have resorted to the court and by injunction prevent them from coming here. If men present us regular credentials we must accept them; we cannot take any outside whisperings as to their legality. We are not the tribunal to test the legality of any credentials.

MAJORITY REPORT ACCEPTED.

The report of the credentials committee were then put to a vote and the majority report was accepted amid great applause from the Bruce delegates.

The temporary organization was then made permanent on motion of Mr. Donegan of Lawrence.

Then Mr. O'Connor arose and moved that the spectators be allowed admission.

The chair at first refused to entertain the motion, but afterward put it and declared it lost. The vote was doubted. Then a show of hands was called for and the Hennessy delegates cheered as Frank McMahon and Andrew F. Rourke, 2 of the 3 Bruce delegates from Ward Two voted with them. But they didn't show votes enough and the motion was declared lost.

Chairman Wood then called for nominations.

MR. HENNESSY NOMINATED.

Daniel J. Donahue then arose and nominated Mr. Hennessy in the following speech:

This is a crucial moment for the democratic party. If we rise to the full height of our responsibility our efforts will be crowned with success. The first duty which confronts the voters of this convention is to select as their candidate, a man whose character, ability and fitness to represent the people in the popular branch of the national legislature shall be unquestioned—so manifest to all that his nomination will be followed by the endorsement of the people at the polls. Such a candidate we have—a native of Lowell, and a product of her schools, whose whole life as a boy and man has been passed among us, who has been true to all his personal, social, business, and political obligations, who has made for himself an honorable and enviable reputation in his profession, to those who trusted him, a faithful friend, a man of courage who has ever stood 'neath the flag of right. Young, active and progressive, able, clean and conservative, he is an ideal candidate. Equipped with these qualities, and with ability to stand upon the public platform and speak for his party and for the people of the district—to give voice to the ambitions and aspirations of the great industrial centres of Lowell and Lawrence, who understands and appreciates and will not be afraid to advocate the measures which will make for the betterment of their condition, I submit that J. Joseph Hennessy is the man of the hour, and should be your standard bearer. There are great issues at stake in the pending campaign, issues in which the people of this district have a vital interest. I mistake their temper greatly if they do not desire as their congressman a man who understands their issues, and who will devote his time at Washington to seeking legislation for the betterment of the condition of his constituents, business men and working men, rather than the strenuous activities of the golf links or the inspiring genuflections of a head waiter at a pink tea. The principal criticism of Mr. Hennessy is that he parts his hair in the middle, but neither he nor his friends will ever part the democratic party in the middle. There are no freckles on Hennessy's democracy.

Nominate Mr. Hennessy, and you will have a candidate who from the public platform in every city, town, and hamlet in this district between convention day and election eve, will eloquently and effectively advocate those great measures of industrial and commercial reform, whose enactment into law will mean a better and more prosperous Lowell, a better and more prosperous Massachusetts, a better and more prosperous New England. Not since the days of the lamented Russell, that great and gifted leader of the young democracy, have prospects of democratic success been so bright in the fifth congress district as they are this year. And to reap the full harvest of success, which this prospect promises all we need do is to put our best man to the front. Nominate Hennessy for congress and we shall find on election night that we have won a great victory, and are to be represented at Washington by a man who has reasons for the faith that is in him and the ability to give them intelligent utterance.

Mr. Donahue's speech enthused the convention, and he was greeted with great applause from both sides.

Joseph Costello of Billerica seconded the nomination of Mr. Hennessy.

MR. BRUCE NOMINATED.

John P. S. Mahoney of Lawrence arose to nominate Alexander B. Bruce. Mr. Mahoney said in part: "I am glad to hear Mr. Donahue say that whatever the outcome may be Mr. Hennessy and his friends will remain loyal democrats, and so I say that which ever way the wind blows today we, from Lawrence, will give the hand of fellowship to the nominee and work with him to drive Butler Ames to his hole. We are here today to nominate a worthy successor to the Hon. John K. Tarbox in the nomination of the Hon. Alexander B. Bruce of Lawrence. In Lawrence Mr. Hennessy is known and respected as a man of highest integrity and of striking democracy, but we believe that the only way to redeem this district is to nominate a stronger man than Mr. Hennessy, and that man is Hon. Alexander B. Bruce. He is no stranger to this district or to the democracy of the state. He has been your gubernatorial candidate. He has been twice mayor of Lawrence. If you could but come to Lawrence and pass through the highways and byways and witness his wealth of charity to the people of his city you would rush from Mr. Hennessy and take up the stronger candidate, Hon. A. B. Bruce. If you nominate Mr. Bruce as your standard-bearer he will be your next congressman. (Great applause.)

Ex-Senator James O. Parker of Methuen seconded the nomination of Mr. Bruce and paid a tribute to Mr. Hennessy, stating that he is yet young and there are battles in the future to be won by him.

MR. BRUCE NOMINATED.

Alderman Scanlon made a motion that the convention proceed to ballot and that the secretary call the delegates and record their votes.

Chairman Wood then called the delegates and Mr. Bruce won the vote, 36 to 29, as follows: Andover, Bruce 1; Billerica, Hennessy 1; Carlisle, Bruce 1; Chelmsford, Bruce 1; Dracut, Hennessy, 1; Dunstable, Bruce, 1; Lowell, Hennessy 27, Bruce 3; Lawrence, Bruce, 22; Lynnfield, Bruce 1; Methuen, Bruce 1; North Andover, Bruce 1; Reading, Bruce 1; Tyngsboro, Bruce 1; Tewksbury, Bruce 1; Wilmington, Bruce 1. Total, Bruce 36; Hennessy 29.

The announcement of Mr. Bruce's nomination was received with cheers.

NOMINATION MADE UNANIMOUS.

On motion of Daniel J. Donahue, seconded by Lawrence Cummings, the nomination was made by acclamation.

Then there were cheers for Bruce and Hennessy.

CONVENTION POSTPONED.

The democratic convention to nominate a district attorney which was to have taken place at the democratic city committee headquarters at two o'clock this afternoon was postponed until some day next week.

The democratic conventions for the nomination of county commissioner and councilor will also take place next week, in all probability, next Saturday.

If you want help at home or in your business, try The Sun "Want" column.

# 6 O'CLOCK

# HE STOLE HORSES

## Leo Lacerte Caught Trading Other Men's Horses

### He Was Arraigned in Police Court Today and Was Held in $700 for the Grand Jury

The police have not yet succeeded in rounding up the man who threw the young woman over the Aiken street bridge last Saturday night, but they did succeed, last evening, in landing a fellow who enjoyed himself by driving and swapping other people's horses yesterday.

Leo Lacerte is the man, and he used to live in Lowell but hails from Webster at the present time. He handled three teams during the day. Two were quickly recovered and the third was located in Sabre's stable. He traded horses with Tessier, a wood dealer in Little Canada. Tessier gave him $5 to boot. The horse that he traded with Tessier belonged to H. J. Cady. Tessier and Cady started out in search of the horse trader and they met him in Moody street. They nabbed him but didn't succeed in holding him. They telephoned a description of the man to the police and an hour later Lacerte was under lock and key at the police station. He acknowledged the corn and gave as his excuse that he was very fond of horses.

Lacerte was arraigned in police court today. The only excuse he had to offer was that he was drunk and did not know what he was doing. He was ordered in $700 for the grand jury.

# ITALIAN KILLED

## Identified as One of a Gang of Robbers

NEW YORK, Oct. 8.—An Italian picked up by the police on the East Side is dead at a hospital from a pistol shot through the body. He was partially identified as one of the gang who shot a countryman to death and mortally wounded two others in attempting to rob them near Brewster, N. Y., late Thursday night.

The robbers descended on a cabin filled with men employed on the New York City reservoir work and fled after the shooting, having secured $600.

The man who died here is believed to have been wounded in a quarrel over the division of the spoils. He was crawling along the street when found.

## BRITISH STEAMER

REPORTED HER TUNNEL SHAFT BROKEN.

LONDON, Oct. 8.—Information was received here today that the British steamer Bucrania(bound from Calcutta etc., for Boston and New York) was sighted at noon, October 5, in latitude 37, north and longitude 14 west, and signalled that her tunnel shaft was broken and that under temporary repairs the vessel was proceeding to the nearest port. The weather at the time was heavy.

FIRE ON COBURN STREET.

A still alarm yesterday afternoon summoned the members of Hose 10 to a lively fire in a building owned by Seth Hall in Hall's place off Coburn street, Centralville. The fire started in an ash barrel and set fire to the clapboarding of the house. The department soon had the blaze under control.

**Hood's Lotion**

Is the best application for a hard, rough, dry skin, scaly eruptions, chaps and chafes.

There is nothing to be compared with it for making and keeping the hands smooth and soft.

**Try it. All Druggists, 35c.**

Did You Ever Try

Harry Richardson's

Malt Graham Bread

IF NOT, WHY NOT?

Fresh at 4 p. m.

**Suit Cases**

DEVINE'S

88 Merrimack St.

Factory, 13 Middlesex St. Telephone.

# ASKS $100,000

## Club Man Sued for Alleged Slander

NEW YORK, Oct. 8.—Mrs. Kate L. Turner, of No. 486 Mercer street, Jersey City, has brought suit for $100,000 damages for slander against Harry A. Groesbeck, alleging in her complaint that he called her a blackmailer and charged her with attempting to blackmail him. Mr. Groesbeck, whose home is at No. 120 Riverside drive, is a wealthy clubman and head of the Chasmer-Winchell Printing company.

Mrs. Turner, who is collector for a loan company, alleges that on the 18th day of July she called at Mr. Groesbeck's place of business, and by mistake opened the door into his private office.

When she went to collect the next instalment of the money due her firm, Mrs. Turner says that Mr. Groesbeck declared in the presence of several of his employes that she was a blackmailer and was attempting to blackmail him. The bill which she was collecting in weekly installments was paid in full at that time, but she says that, though she never went to the office again, she has since received a number of letters from Mr. Groesbeck, one of which follows:

Dear Madam—I presume that by now you have received my letter of yesterday, and the address which you sought.

Permit me to call your attention to the fact that if you are not satisfied with the explanation which you receive calling at the address given, and care to carry the matter further, I shall be compelled to demand that you substantiate your statements, for they are of such a nature that I do not intend to let the matter pass unnoticed in event of you wishing to carry it further. I can readily understand your motives, and am not adverse to looking upon them in a charitable light, but I shall certainly hold you responsible in the matter and demand substantiation of your statements.

Understand, if you will, this is not to be considered as a threat—merely a statement which any self-respecting individual has a right to make. Respectfully, H. A. GROESBECK.

It was upon receipt of these letters that Mrs. Turner went to Attorney George Robinson, of No. 99 Nassau street, and swore to the complaint with which Mr. Groesbeck has been served.

Mr. Groesbeck has engaged an attorney, and an answer to Mrs. Turner's complaint will be filed in a few days. He makes a general denial of the charges made by Mrs. Turner, and this, he declares, will be substantiated by affidavits of all the persons mentioned in Mrs. Turner's complaint and by other employes of the firm.

## REPORT OF DEATHS

FOR THE WEEK ENDING OCTOBER 8, 1904.

Sept.
21—Elbridge R. Barter 5 mos., tuberculosis.
28—Juliette LeBeau 1 mo., chol. infl.
30—Jeremiah Keeting 56, heart disease.
Albert Claremont 1 mo., debility.
October.
1—Ella M. Marble 53, diabetes.
Frederick W. Eaton 29, abcess.
2—Charles A. Regan 23, pneumonia.
Maurice Roche 76, cer. hemorrhage.
3—Mary Jenkins 62, paralysis.
David Cochran 56, meningitis.
Edward J. Rigney 31, hepatitis.
Esther O'Conner 7, diphtheria.
Mehran Baleian 3 mos., debility.
Clara Mineville 3 mos., enteritis.
4—Margaret McLaughlin 59, nephritis.
Harriet F. Randell 56, int. obstruction.
George Sleck 1, bronchitis.
John Earhouck 1 mos., chol. infl.
Margaret V. Mayo 20, tuberculosis.
5—Edward St Onge 3, bronchitis.
6—Alma O. Petterson 23, nephritis.
Armand Parent 1, meningitis.
8—Joseph L. Arneault 2 mos., enteritis.

GIRARD P. DADMAN, City Clerk.

NEW CLEARING HOUSE.

NEW YORK, Oct. 8.—By unanimous vote, the New York produce exchange has decided to establish a clearing house for the prompt settlement of future contracts. The clearing house will be organized in the form of an independent corporation, membership in which will be optional with each member of the legislature. It will be operated on lines similar to those of the Minneapolis chamber of commerce.

# POLITICAL NOTES

## Time is Ripe for Democratic Congressman

### FIFTH DISTRICT HAS DEMOCRATIC MAJORITY

### Mayoralty Candidates Are Becoming Quite Active

After today about everybody who is running for anything will have been nominated, and all that remains now is to get out the biggest democratic vote possible. A prominent Lawrence republican who has been identified with many campaigns throughout the fifth congressional district, and who is as well posted on the complexion of the district as any one, said to a reporter of The Sun yesterday: "Of course I don't want to be quoted but I want to tell that this district is democratic notwithstanding what anyone else may say to the contrary, and the right democrat can win the congressional fight hands down. I know that this district is democratic because I am well acquainted with every inch of it, not in political times alone but throughout the year, and I know whereof I speak."

"Who do you consider the right democrat?" asked the reporter.

"The man who can command the support of the entire democracy of the district. He is the right democrat," was the reply.

In this case the nominee of the convention should be the right democrat and should receive every democratic vote in the district. Disappointed ones should lay aside their disappointment in the interest of the whole party. There has been too much bolting the ticket after the caucuses in the past, and that is why republicans have been going to congress in this democratic district. Two wrongs never made a right, and because some one else bolted in former years is no excuse for anyone to cut the ticket this year. If the ticket is cut and the candidate defeated this year then it will be cut and the candidate defeated two years hence and so for a generation. But once the democrats get together and by united action redeem the district and place it once more in the democratic column where it belongs, it will be redeemed for all time.

Eleven republican torchlight companies have been organized in this city.

A republican rally will be held in Jackson hall, next Thursday evening at which Frank E. Dunbar will preside.

The 27th district democratic representative convention will be held in democratic headquarters on Monday evening next.

The Young Men's republican club announced a rally for November 7, the eve of election and it will be preceded by a street parade.

Forty names were added to the check lists by the registrars yesterday, most of them being put on at the evening session. The sessions will close on Oct. 19.

The ward two supporters of James B. Casey met at the Casey headquarters in Central street Thursday evening and were addressed by Mr. Casey and others. There was a large attendance.

So Jackey Fitz has gone over to the republican side. Jackey can take more flips than a circus performer, and he always lands on his feet.

What has become of the Ward Three club? 'Tis high time they were spreading their eloquence over the city. Perhaps they are waiting for the coming of the municipal campaign.

The latest republican catbecism opens as follows:
Q. "Who made you?"
A. "Jimmy Hill."
Q. "Who unmade you?"
A. "Jimmy Hill."
Q. "Who redeemed you?"
A. "Jimmy Hill."
Q. "Who is Jimmy Hill?"
A. "The republican city committee."
Here endeth the first lesson.

And by the way, there are two Jimmy Hills, and one of them is making no end of trouble for the other. There is Jimmy Hill, the personification of the republican city committee who runs the headquarters and the seven or eight hangers on at headquarters, and there is Alderman Jimmy Hill who is one of the republican candidates for mayor, and who is also a member of the committee of which the other Jimmy is the whole thing. Now, when Jimmy, who runs the committee, makes any bad breaks, and he certainly has made a few of late, the public places the responsibility on the shoulders of the other Jimmy and a few more axes are sharpened for him when he comes around for support at the caucuses.

Maurice J. Flynn of ward two, better known as "Banjo," is a candidate for the common council, and judging by his popularity in the old Acre district he ought to make a good run. Mr. Flynn is the son of Thomas G. Flynn, one of the early settlers in old ward one.

Edward T. Goward has just completed a volunteer job of wiring at the First Universalist church. It was his first job as an electrician and from all reports he acquitted himself very creditably. Edward has always been an expert at political wires but at a church job he has had little experience.

Mayor Howe has returned from his trip to Virginia with the Ancients, and from now on there will be no more fun for him. His honor has not as yet formally declared his candidacy for mayor, but it is believed that encouraged by the success of his private secretary he will try for a third term. In that case Mr. Derby will put back in the camphor chest the fragile boom that he had been quietly rearing for the past few months.

A large and enthusiastic meeting of the ward four friends of James F. Miskella was held in the Miskella headquarters last evening and the capacity of the apartments was taxed, some of the leading residents of the ward being present. Speeches were made by Mr. Miskella, P. J. Cox, William H. Stafford and others. Rallying committees were appointed and several predictions were made that Mr. Miskella will carry the ward.

The old campaign drum corps held their first meeting and rehearsal in the store of E. L. Kimball on Middle street last evening. The principal business transacted was the election of the following officers: Sergt. Chas. Vaughn, leader; Harry Turner, corporal, and E. L. Kimball, secretary and treasurer. The uniforms will be full military cap, white coat with red trimmings, black trousers and brown leggins. There are 50 members, with eight base drums and four pairs of cymbals.

The betting on the different contests has already begun and the first heard was even money that Michael J. Mahoney would carry the seventh district by 300. This appears to be a good bet though the friends of Mr. Mahoney enthusiastically predict that his majority will be over 500. At the convention Thursday evening the different delegates reported that on all sides Mahoney's election is predicted and in many cases predicted by men who couldn't see where he had a ghost of a show last year. There are hundreds of independent voters who were with Senator McKinley in all his contests but who now will tell you that they are with Mahoney. This independent vote is what counts in a close election and the man who gets it always wins. Mr. Mahoney recently made a tour of Chelmsford and met many citizens of both parties. He returned well satisfied with his visit, for he received many assurances of support from unexpected sources.

POSTMASTERS NAMED.

WASHINGTON, Oct. 8.—The following fourth-class postmasters were appointed today:

Maine, West Washington, Wm. H. Nash.

Mass., Fayville, Francis Wright.

COTTON FUTURES.

NEW YORK, Oct. 8.—Cotton futures opened steady, October, 10.04 a 10.10; November, 10.13 a 10.15; December, 10.19; January, 10.22; February ——; March 10.31; April, 10.35 bid; May, 10.38.

CLEARING HOUSE STATEMENT.

BOSTON, Oct. 8.—Clearing house statement: Exchanges $21,053,066; balances $1,306,074.

For the week: Exchanges $135,333,261; balances $9,320,549.

# NEW PROVINCIAL

## Rev. Fr. Constantineau Appointed Over Oblate Order

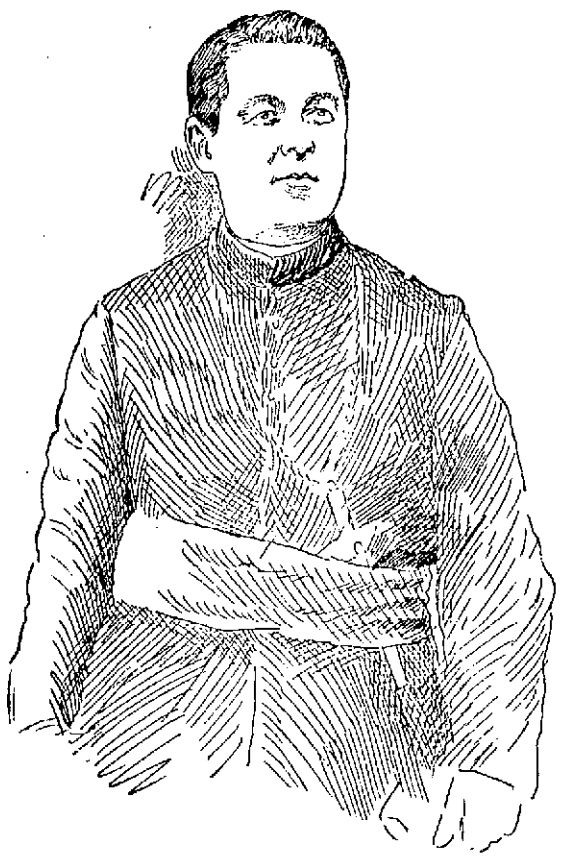

REV. HONORE A. CONSTANTINEAU.

### High Honor Conferred Upon a Former Lowell Boy—His Territory Includes the South and Mexico—Rev. Fr. Constantineau Sailed For America Today

The many friends of Very Rev. Honore A. Constantineau, O. M. I., superior and pastor of St. Mary's parish of San Antonio, Texas, and formerly of this city, will be pleased to learn that he has been appointed provincial of the Oblate Order for the south of the United States and Mexico, at the recent general chapter of the order held in Liege, France.

Formerly the United States and Mexico were in one province, but they have grown so that at the recent chapter it was decided to divide the territory and appoint a second provincial for the north. The provincial for the north country has not been named as yet. Very Rev. Fr. Lefebvre, O. M. I., has been provincial of the undivided territory for the past six years with headquarters in this city and he attended the recent chapter in company with Very Rev. Fr. Constantineau and Rev. Fr. Dorgan. Rev. Frs. Lefebvre and Constantineau sail from Havre for America today on the steamship La Lorraine.

Very Rev. Fr. Constantineau is a Lowell boy and received his early education here.

His father, two brothers of his, Dr. George J. Constantineau and Mr. Cyrille Constantineau, and three sisters, Mrs. Felix Vigeant, Mrs. Wm. Favreau and Miss Alice Constantineau, reside here. A third brother, Felix J., resides in Worcester, while another sister is Rev. Sister Peter Comisius of Detroit, Mich. Fr. Constantineau was educated at the Lowell High school, and later studied for the priesthood at Ottawa university.

After his ordination he rose rapidly in the order. Being a man of exceptional talent he was soon appointed rector of the university at Ottawa which position he filled with great credit to himself and the order for three years. He resigned his position on account of ill health and went to Texas to recuperate. In Texas he superintended the erection of the new Oblate seminary at San Antonio. When through with this work he was appointed superior and pastor of St. Mary's church, San Antonio, which position he is holding at the present time.

## OVER FOUNDLINGS

TROUBLE OVER DISPOSAL OF TWENTY-FOUR BABIES.

SOLOMONVILLE, Ariz., Oct. 8.—District Attorney Rawlins of Graham county has made a statement of the troubles at Clifton and Morenci over the alleged sale of foundlings sent out from New York city for adoption by Mexican families concerning which many sensational stories have been sent out. He said the persons to whom the children were consigned were in every case Mexicans and not of the better class either.

A feeling of indignation arose in the American population and at a meeting a committee of 25 was named to recover the children. Accompanied by a large crowd this committee visited the Mexican huts and demanded the babies. In every case the Mexicans were glad to give them up. Tuesday afternoon the citizens of Morenci met and decided to give the children into the possession of the sisters provided that they would take them direct to New York and not attempt to again place them with Mexicans. This was assented to and yesterday the sisters departed with 24 babies.

## BIG FIRE STARTED

IN HOTEL NEAR BURLINGTON, VT., TODAY.

BURLINGTON, Vt., Oct. 8.—A fire which threatens to cause serious loss started in the Beach house, a hotel at Jericho, about 12 miles from here, this forenoon. The hotel was burned and the fire spread to several nearby buildings. Aid was called from Burlington and a part of the fire apparatus of this city was sent to Jericho.

IS IN ILL HEALTH.

CHICAGO, Oct. 8.—L. F. Loree, former executive head of the Rock Island properties has left Chicago permanently for New York. It is said he will take a long rest in an effort to regain his health.

LADIES' WALKING SKIRTS, $2.98 EACH.

Just 50 go on sale today, made from men's worsted suitings and usually retailed at $5.00 each. They're a dandy bargain. New store. O'Donnell The Goods Co.

# WAS VERY COLD

## Very Uncomfortable in Police Court Today

### MAN WHO USED IRON BAR ON ANOTHER'S HEAD

### Was Ordered to Pay Fine of $25

Judge Hadley had his overcoat buttoned tight about his throat in police court today. It was cold as Iceland in the court room and the judge called Deputy Welch's attention to the fact that the county was paying good rent to the city for the use of the court room, and the least the city can do is to keep the place comfortable. Prisoners who were scantily clad and who had been brought from cold cells, shivered in the dock. There was no excuse for the absence of steam in the Market street building today. It would do some of the chair-warmers all the good in the world to take a little run down cellar and put a little coal in the boiler.

Fortunately for the court and others the session was a brief one. Nine drunks were disposed of. Six first offenders were fined $2 each. Two, who had sinned twice within a year, were fined $6 each and one was released.

Daniel McKeon, the gas house man who struck Bernard Reynolds over the head with a bar of iron a few days ago, knocking him out and inflicting a wound that necessitated the services of a doctor, pleaded guilty and was fined $25.

George Lagacos was charged with assault and battery on Special Officer Cutter of Dracut. It will be remembered that Lagacos was in company with James Papas when the latter shot Mr. Cutter in the legs in the Dracut woods a few days ago. It was alleged that Lagacos hit Mr. Cutter with a stick and threw rocks at him. Lagacos was ordered in $300 for the superior court.

## COLD FRAUD

TEAMSTERS ACCUSED OF POCKETING RECEIPTS.

FALL RIVER, Oct. 8.—An anonymous letter sent to the William C. Atwater Coal company Thursday resulted in the arrest yesterday afternoon of James McCarthy by Inspectors Medley and Shay, and the unearthing of a scheme to defraud householders and ruin the business of the company.

For some time the company has received complaints of patrons who have ordered coal and received short weight, and in spite of the utmost care used at the yards the reason could not be learned. But the unsigned letter announced that one man had been selling small lots of coal from the loads he was sent to deliver and was pocketing the money.

The matter was turned over to the inspectors, who found that Jule Leshinsky of 104 Washington street had bought several bushels of coal from McCarthy in this manner. From Leshinsky they secured a description of the man and then watched for him. He was found in a saloon, and when he went to his wagon again the two officers stopped him and took him to the police station, where he confessed that he was the man wanted. He added that about every coal teamster in the city was doing the same thing, in order to make a little extra money.

## SHOT STEPFATHER

YOUNG TOBIN SURRENDERED TO THE POLICE.

LEWISTON, Me., Oct. 8.—Harris Tobin, 16 years old, shot and probably fatally wounded his stepfather, S. James Hiltz, at the latter's home in New Auburn street, last night. The boy made his escape.

Hiltz married Mrs. Tobin Thursday, immediately after a divorce had been granted Mrs. Hiltz. Hiltz and Mrs. Tobin are under indictment for a statutory offence. Last evening the boy went down to call on the couple, and the shooting occurred after he had been there an hour or so.

The Tobins come to this city from the eastern part of the state last spring. Last spring Mrs. Tobin's husband was divorced from her on account of her relations with Hiltz. The boy has been employed about restaurants.

Later young Tobin surrendered to the police, but gave no explanation of the shooting.

## BALKY HORSE

MADE THINGS LIVELY IN CENTRAL STREET.

A balky chestnut colt attached to a sulky caused considerable excitement at the corner of Central and Prescott streets about 10.30 o'clock. The animal refused to move ahead and backed into a street car. The driver was obliged to get out of the sulky and lead the animal into Market street.

## PERSONALS

The following people will leave Lowell Wednesday for California in the special car arranged for by C. K. Miller of the Middlesex depot: Mr. and Mrs. C. A. Foster, Mr. and Mrs. P. W. Clark, Mr. and Mrs. E. E. Nichols, D. B. Gilchrist and family, F. M. Jaques and family, his two sons and their families, Geo. H. Gage and family, Mrs. Cheever and son, G. A. Usher, also F. S. Adams and family.

John P. Cook of the American Express office, Northern station, is at East Machias, Maine.

Rev. S. T. Ford, D. D., is confined to his home with rheumatism.

The Misses Vandewaters of Illinois are visiting their aunt, Mrs. L. F. Sherman of Princeton street, who was Miss Wool of Chazy, N. Y.

Mr. Guy C. Durrell, formerly of Billerica but now residing in Lowell, is laid up with a severe attack of pneumonia.

Nick McGilvray and "Soubrette" Burgess, well known polo players, are the guests of Joseph Fox, manager of the Marion polo team in Indiana.

Miss Edith Maker, a graduate of the Lowell Commercial college, class of 1904, is stenographer in the office of F. M. Bill & Co., wholesale grocers.

# CHOPPED FINGERS

## Serious Accident to Driver "Al" Crowell

Driver "Al." Crowell of the patrol wagon met with a painful and serious accident at his home in Rogers street last night.

After his day's work he went home and going into the cellar began to chop wood using a dull axe. In some unaccountable manner he brought the axe down with force on his left hand, the blade cutting the index and middle fingers, cutting the index finger to the bone, nearly severing it and badly lacerating the middle finger. Medical attendance was summoned at once and the surgeon reports grave doubts of being able to save the index finger.

## DIVORCES GRANTED

ADMINISTRATOR APPOINTED TO DR. HOLT'S ESTATE.

Eva M. O'Connell of this city has obtained a divorce from James A. O'Connell of Malden, together with the custody of her minor daughter and five dollars a week alimony.

Lilla B. Cooke of this city also was granted a divorce from Alfred Cooke and received the custody of her minor son.

In the matter of the insolvent estate of the late Dr. E. B. Holt, the probate court appointed William E. Hutchins of Cambridge as administrator and denied the petitions of John L. Hunt and Dr. Holt's half brother to be appointed to that trust.

Pauline E. Stiehler of Pelham has been granted a divorce from her husband, Arthur G. Stiehler.

## MR. HILL'S RECITAL

AT HIS STUDIO IN THE SWAN BUILDING.

Mr. James W. Hill held a delightful musical recital in his studio in the Swan building with a large and appreciative audience. Miss Armine Marsh of Pelham, one of Mr. Hill's advanced pupils, was the pianist, and gave a fine interpretation of several well known masterpieces from Beethoven, Chopin, Schumann, Liszt and other masters. Mr. Edward Colburn, baritone, assisted in vocal gems from Schubert, Godard, Mozart and Handel. Mr. Hill played the accompaniments.

Next Friday afternoon Mr. Hill will give a lecture on "Parsifal," illustrated on the piano.

## PAYING TAXES

INTEREST WILL START ON OCT. 20.

The time limit set for paying taxes to the city of Lowell, without interest expires on October 20. The poll taxes are beginning to come in and the small real estate owners are paying up. The corporations, however, do not pay until the last moment, though they always pay up in time to avoid paying interest. The Merrimack company pays about $44,000, while the Tremont & Suffolk pays about $42,000. It can be readily seen why these corporations have no desire to be charged interest.

UNITED IRISH LEAGUE.

The United Irish League will meet in Jackson hall tomorrow evening, when President Lyons and others will deliver addresses. A final report upon the Redmond meeting will be made.

**CARNEY & BUNKER**

GOLD, SILVER AND NICKEL PLATERS

Polishing, Lacquering, Dipping and Tinning. Sole manufacturers of the Carney Weavers' Drawing-in-Hook.

37 Shattuck Street, Cor. Market.

Telephone 8-15-12.

**Great Cut in Prices**

NEW MODEL, MAGIC and HUB RANGES

Also a large assortment of all kinds of Parlor Stoves and Stoves for barrooms and restaurants.

JOHN CALLAGHAN

496 Merrimack Street

TELEPHONE

**PLEASING TO THE EYE**

Assorted chocolates received fresh every Friday from the best makers, Russell's, Lowney's, Schraft's, Foss & Hazen's finest goods in pretty boxes. See our 35 cent a pound chocolates, 50 cent quality in other stores. Howard, The Druggist, 197 Central street.

The Product of the

**7-20-4**

10c Cigar Factory

is now larger than that of any individual manufacturer in New England. The name R. G. Sullivan stamped on every cigar insures quality.

R. G. SULLIVAN, Mfr., Manchester, N. H.

**Wall Paper**

-AT-

*97 Appleton Street*

C. & S.

WASHING FLUID COMPOUND.

Potash Sal Tarter, Ammonia and Borax.

20c Can will make 2 gallons Fluid.

*Carter & Sherburne*

CUT PRICE DRUGGISTS,

Merrimack, Cor. Bridge St.

# LATEST

# AMERICAN WON

## One Man Killed During the Auto Race

NEW YORK, Oct. 8—George Heath, an American driving an imported car and representing the Tutomobile club of France, today won the William K. Vanderbilt Jr., cup in the 300 mile road race held on Long Island under the auspices of the automobile club of America.

He won by the narrow margin of one minute and 28 seconds. The contest cost one life and at least four persons were injured, none of them, however, fatally. The fatal accident occurred to the car of Geo. Arents Jr., a wealthy New Yorker, and the man killed was Karl Menzel, his machinist.

Arents car was number 5, and he was driving at a tremendous speed when just as he approached a sharp curve on the Hempstead road, a front tire slipped and the great sixty horse power machine went over. Both Arents and Menbel were hurled with tremendous force to the roadway. Both were picked up unconscious and hurried to a hospital where Menzel died in a short while. Mr. Arent's injuries are said not to be of a serious character. All of those injured were connected in some way with the race, most of them being helpers.

Of the 19 starters who went across the line at 6 o'clock this morning, but 7 were left when the 7 course was concluded. Bursted tires, broken parts of machinery and other mechanical derangements were the causes for the most of the dropping out.

STORY OF RACE.

NEW YORK, Oct. 8.—Promptly at 6 o'clock this morning the first car shot away from Westbury, L. I., in the 300 mile automobile race for the Vanderbilt cup.

The racers started as follows:

Entered by — Driver

No. 1, S. B. Stevens, Jr.; Campbell.
No. 2, S. E. Jarrige; Gabriel.
No. 3, C. E. Duerr; Tracy.
No. 4, ent'd by Manufacturer; Webb.
No. 5, George Arents, Jr.; Arents.
No. 6 ent'd by Manufacturer; Little.
No. 7, ent'd by Manufacturer; Heath.
No. 8, E. R. Thomas, Hawley.
No. 9, O. G. Dinsmore, Werener.
No. 10, owned by Alfred G. Vanderbilt. Did not start.
No. 11, W. G. Brokawa; Bernin.
No. 12, A. Clement; Clement.
No. 14, ent'd by Manufacturer, Tarte.
No. 15, ent'd by Manufact'r; Teste.
No. 16, ent'd by man'fact'r, Schmidt.
No. 17, Frank Croker; Croker.
No. 18, L. O. Wormer, Jr.; Worsmer.
No. 19, Wm. Wallace; Wallace.

It will be noted that there is no number 13. That number was omitted by design.

The start was made promptly at 6 o'clock. As Driver Campbell shot out from the starting line, with S. B. Stevens' 60-horse power machine, a cheer went up from the crowd on the grandstand and hundreds gathered on either side of the course.

A. G. Vanderbilt's machine did not start in the race. It got out of order at Garden City, before starting for Westbury and could not be repaired in time to enter the contest.

No. 3, C. E. Duerr's car, broke its main drive while passing Queers and its chauffeur, Tracy, had to take the machine out of the race.

Numbers 5 and 19 both punctured their tires early in the race, but kept on.

Before the first machine went off on its 300-mile journey, the grandstand was packed with spectators and thousands of people lined the course eager to catch a glimpse of the whirling machines as they flashed by.

The course of the race is exactly 30.24 miles in length. It is an elongated triangle, at the apex of which, to the west, is the village of Queens. The course is to be covered 10 times. There are two controls on the course, one at Hicksville, 1.4-mile in length and the other at Hempstead, 1.4 miles long. Every contestant must take three minutes to go through Hicksville control and six minutes to go through the Hempstead control.

As Wallace's car, number 19, rounded the turn at Jericho, on the first lap of the race, it was seen to be in trouble. It stopped about 150 yards beyond the turn and it was then learned that the machine had fed too much oil and the engine had become clogged.

DRIVER HURT.

Tory Antory, an Italian, who was acting as assistant to Driver Wallace, got out to remedy the trouble and there was a delay of two minutes and 20 seconds. When everything was in order again, Wallace started the machine up and Antory made a flying leap to board it. He missed his footing and went under the rear end wheel of the car. Another Italian who was close to the track saw the mishap and rushing out leaped aboard the car which went off with a rush and was quickly out of sight.

Antory was carried into the repair tent and a physician who was present examined him. It was found that no bones were broken and that he was not seriously hurt.

The times of the start were as follows:

No. 1, 6.00; No. 2, 6.02; No. 3, 6.04; No. 4, 6.06; No. 5, 6.08; No. 6, 6.10; No. 7, 6.12; No. 8, 6.14; No. 9, 6.16; No. 11, 6.20; No. 12, 6.22; No. 14, 6.24; No. 15, 6.26; No. 16, 6.28; No. 17, 6.30; No. 18, 6.32; No. 19, 6.34.

First lap—No. 2, 6.37.57; No. 1, 6.40; No. 4, 6.45.47; No. 7, 6.49.52; No. 8, 651.30; No. 6, 6.56.26; No. 12, 6.58.51; No. 15, 6.59.04; No. 11, 7.03.08; No. 9, 7.04.41; No. 17, 7.06.35; No. 5, 7.09.06; No. 19, 7.23.26.

ANOTHER NARROW ESCAPE.

E. R. Thomas car driven by Hawley had a narrow escape from disaster while making a quick turn on the Rocky hill road at Queens on the first lap. It swerved off the road-way, ran up on the grass plot along the road and missed crashing into a big tree by less than a foot. Hawley quickly guided the machine back into the road and it sped away on its journey. The narrow escape caused momentary excitement among the spectators and a cry went up as it seemed as if the big car must surely dash into the tree.

Number 4 blew out a fuse while passing Queens. Driver Webb stopped and put in a new fuse and started off again, after a delay of about two minutes.

Car 18, Wormser's car, burst a tire while rounding the turn at Jericho but after a delay of 30 seconds, it went on with a flat tire without waiting to make repairs. A few minutes later Frank Crocker's car met with a similar accident at the same place. Crocker fitted a new tire and this together with some slight trouble with his engine cost him 15 minutes.

IN FRONT OF TRAIN.

At Mineola, Gabriel's car flashed across the Long Island railroad track directly in front of a slowly moving train, missing the pilot of the engine by less than 30 feet. The train had been stopped by the signal man stationed at the crossing, but the engineer claims that the flag against him had been raised before he started. His train was moving and had gained fair headway just below the crossing when the Gabriel car tore down the road. It is claimed that there was no signal set against him and that he had no reason to believe that the track was not clear. For a moment it seemed that the train and the rushing car would dispute the crossing and that an accident was inevitable, but the speed of the machine was so great that it dashed across the rails in safety, while the locomotive was hardly more than 30 feet away. Gabriel, who led at the end of the first lap, maintained his advantage in the second, covering the course, the second time at an average speed of 62 miles an hour. The end of the third lap also saw the French driver leading the procession, but in the next round Heath's car, number 7, shot to the front leading Gabriel by a little more than four minutes.

The machines entered by E. R. Thomas and W. G. Brokawa were out of the race before the end of the fourth lap, the first with broken springs and the second because of a broken axle.

Although many miles behind some of the cars, the real leader in the race up to the end of the third lap was the imported car number 15, driven by Teste. Starting 26 minutes after the first car got away the machine circled the course at remarkable speed. The first three laps (90.72 miles) were covered in 76 minutes and 29 seconds. The 2d lap was covered in 25.43. A. G. Vanderbilt's car (No. 10) which was unable to start with the others because of a slight accident, was repaired and sent away more than two hours late.

The Vanderbilt, car was sent away with no hope that it 2would be a real factor in the race, but to go after a speed record for the course until the car was stopped by the judges at the end of the first round, however, on the ground that flying start was not permitted in a speed trial.

The objection to the flying start was finally withdrawn and the Vanderbilt car was allowed to continue. The first round was completed in 26 minutes flat.

The first serious accident of the race occurred on the stretch between the turn at Queens and Westbury when the tires slipped from Arent's machine and he and his driver, Carl Muischer, were thrown violently to the ground. Arent was not seriously hurt but the chauffeur was badly injured.

Heath took the lead from Gabriel early in the race and maintained it steadily, having a good lead over all the competitors up to the finish of the sixth round. Up to that time, Gabriel had held second position but an accident put him temporarily out, of the race and Clement driving his own machine took the position next behind the leader. Clement made the sixth round in 3 minutes.

In the circuit of the fourth, Heath experienced hard luck, taking 48.11 to cover the course. Technically this meant a loss of seventeen points to the leader and left Clement lacking only ten points of the leading position. At that point Heath and Clement were well in the lead and both were pushing their cars to the utmost.

Gabriel had a second thrilling escape from a collision with a train. This time it was at Queens where the racers had to cross the railroad tracks. A passenger train consisting of seven coaches had stopped at the station and unloaded the passengers and had received the signal to go ahead. The station is only about 10 feet from the roadway. On receiving the signal that the track was clear the engineer started up and the engine and cab had reached the middle of the race course, when Gabriel's car rushed down the road. A shout went up from the crowd gathered at the crossing and the signal was waved frantically to the engineer to back down the train. The lever was promptly reversed and as the locomotive slowly backed off the track, the machine flashed by, missing the cowcatcher by less than two feet.

Heath's bad luck pursued him. In the seventh round his tire was punctured at Queens, almost at the spot where Gabriel got in trouble a few minutes before. Clements continued to gain and drove his machine to its highest speed in an effort to cut down the lead held by Heath's disabled machine.

An explanation of the many mishaps on the Jericho turnpike came to light when Wally Owens, a chauffeur, found a large quantity of nails scattered along the course a short distance below the grand stand. Many pieces of broken glass also were found on the road at this point.

Heath suffered a long delay as a result of his accident on the seventh round, and before his broken tire had been replaced Clement had taken the lead. The eighth round was covered by Clement in 33.05 and he flashed past the grand stand with a clear advantage of fourteen minutes over Heath, his nearest competitor. At that time Gabriel's machine was still reported in trouble and it was thought he was hopelessly out of the race. Up to that point the leader had maintained an average speed of about 60 miles an hour, when the areas of control are deducted. This speed had been maintained including curves and other dangerous places where it was necessary to reduce speed to a minimum. Figuring these deductions, the leader has at times made ninety miles an hour on level and straight stretches and some experts say that he has passed the grand stand at Westbury at the phenominal speed of 100 miles an hour.

The machines to finish first and second in the race were imported ninety horse power cars. The third was a 21 horse power machine of American make.

## BOLD ATTEMPT

TO INJURE ONE OF THE FOREIGN MACHINES.

NEW YORK, Oct. 8—What seemed to be an attempt to injure one of the foreign automobiles entered for the Vanderbilt cup race at Long Island, was made early today near Jericho.

The machine was kept over night under guard in a barn. About 3 o'clock a volley of shots awoke the neighborhood and three men in an automobile were seen tearing away down the road. An examination showed that many bullets had entered the barn, but although several narrowly missed the racer, it was not injured.

# BARRY INDICTED

## Was Head of No. American Trust

BOSTON, Oct. 8—An indictment in 160 counts against John M. Barry, president of the North American Trust was returned today by the Suffolk County grand jury. The specific charge against Barry is issuing obligations redeemable in numerical order and doing business without right under the law regulating bond and investment companies. No imprisonment is prescribed in the statute covering the case, the maximum penalty being a fine of $500 on each count, which would make a total fine of $80,000 should Barry be convicted. The company, it is alleged, was to issue shares on real estate, promising to deliver the property at the end of a fixed period.

Barry waived the reading of the complaint, pleaded not guilty and furnished bail in the sum of $225,000.

# INTENT TO KILL

## Serious Charge Against a Young Man

RUMFORD FALLS, Maine, Oct. 8.—Victor Binford, 17, was arrested today charged with assault with intent to kill Arthur Varney, aged 19. It is claimed that while Binford was escorting a young lady from a school social about 10.30 last night, Varney threw him to the ground, whereupon Binford fired two shots from a 32 calibre revolver at Varney. One bullet passed through the chest but no serious effect was expected.

## CHICAGO DAY

WAS OBSERVED AT ST. LOUIS FAIR.

ST. LOUIS, Oct. 8.—Chicago day was observed at the World's Fair today by immense throngs of residents of that city, re-inforced by thousands of St. Louisans.

The main event of an elaborate program was the official visit of Mayor Harrison of Chicago, the Chicago day committee and the members of the mayor's official family to President Francis and the officials of the exposition.

A procession was then formed and the visiting officials were escorted to the Illinois World's Fair pavilion, where the formal exercises of Chicago day were held.

EX-SENATOR RANSOM DEAD.

GARYSBURG, N. C., Oct. 8—Matthew W. Ransom, formerly U. S. senator from this state, and once American minister to Mexico, died suddenly at his residence in Northampton county today. This was his 78th birthday.

FAIRBANKS IN WYOMING.

ROCK SPRINGS, Wyo., Oct. 8—Senator Fairbanks, commenced his day's work in Wyoming with a speech at this place. He was greeted by a brass band and a large crowd. With Senator Fairbanks on the stand were senators Fulton, Warren, and Clark, and Congressman Smith. Mr. Fairbanks' remarks were directed almost entirely to the working class, this being an important coal mining center. He presented the advantages of a protective tariff and cited the conditions of 1893 and following years under democratic administration. Senator Fairbanks also referred to President Roosevelt's residence in the west and his remarks elicited vigorous applause. Brief speeches were also made by Senator Fulton and Mr. Smith.

PLENTY OF GRAIN.

SARATOFF, Russia, Oct. 8.—The railroad officials here are unable to handle the enormous accumulation of grain from the big harvest in the southeast of Russia.

Fred C. Church had the insurance on Seth B. Hall's building fire this morning.

# PEACE CONGRESS

## Touching Incident at the Closing Session

## Defender of Russia Clasps Hand of Representative of Japan as Both Plead for Peace

BOSTON, Oct. 8.—The closing session of the 13th international peace congress was to be called to order shortly after 9.30 o'clock today in Park street church for the completion of the business for which the congress was assembled. Several subjects which the delegates deemed of importance had yet to be considered. These included a report of a special committee appointed last year at Rouen on the economic causes of war. Resolutions on the present condition of affairs in the Congo Free States would be reported, it was expected, by the committee on questions of the day. An appeal to the nations in behalf of peace was still another subject which the delegates were to take action upon.

The attendance of delegate was comparatively small when the assembly was opened by President Paine, but the auditorium rapidly filled. In the beginning, the chair pointing out that representatives of all the great nations had been given an opportunity to respond, introduced Jior Abraiani of Tokio to speak for Japan. Mr. Abraiani was willing to admit that militarism was on the increase in Japan, but he declared there was good ground for expectation that when the present conditions were brought to an end, peace would be the moving spirit of the nation. Dr. John Chirug, delegate for Russia, asked for a moment to reply to charges made against Russia yesterday by John Burrows of England and this was granted.

An incident which stirred the delegates to increased applause occurred when Dr. Chirug passed to the platform where Mr. Abraiani was sitting. Suddenly a woman delegate arose, saying: "Dr. Chirug, it would gladden my heart to see you shake hands with Mr. Abraiani, Russia and Japan in friendly clasp."

"I should be most happy," the Russian answered, as he moved toward the Japanese and warmly seized his hand. "I am glad to greet a fellow man."

When Dr. Chirug had concluded the committee on questions of the day reported resolutions in favor of an investigation into the present government of the Congo Free State.

# TAKEN TO PRISON

## Theatrical Manager Accused of Abduction

NEW YORK, Oct. 8.—Najib Hashim, the former theatrical manager under whom Mrs. Drexel-Biddle, of the well-known Philadelphia family, made her theatrical debut, and whom she accused of robbing her of $30,000 worth of diamonds, later securing his release from prison and being reported to have married him, was arrested on a Pennsylvania ferryboat en route from Jersey City last night on a warrant from Chicago charging him with abducting Louisa Kantoss, of that city, who was in his company at the time the arrest was made.

The Chicago dispatch said that when the Kantoss girl, who is eighteen years old, disappeared from her home she had in her possession $3100, the property of her father, A. Kantoss, a wealthy Chicago rug importer.

Hashim was indignant over his arrest, which he denounced as an outrage. When searched, he had in his possession $2300, which he said he had drawn from the Havana bank in Cuba, a few days ago.

It was on complaint of Superintendent of Police O'Neill, of Chicago, that the arrest was made. It appears from his statement to police headquarters here that Hashim has been a suitor of Miss Kantos for some time, though her father has violently opposed the match. On Tuesday the father intrusted the money to his daughter for deposit, he says, but it is alleged that instead of doing this the girl fled and simultaneously Hashim disappeared.

Hashim is a Syrian. In partnership with his brother he was proprietor of Koster & Bial's old music hall in Thirty-fourth street as late of 1902. He retained Moses H. Grossman to defend him last night, and after an interview with his client Mr. Grossman said:

"The only reason for this arrest is the father's opposition to Mr. Hashim as a son-in-law. Mr. Hashim left Havana a week ago last Monday and arrived in Chicago last Wednesday. He drew $4000 from Havana bank just before leaving there and married Miss Kantoss immediately upon his arrival in Chicago. He had a legal right to marry the girl, and as to the money, he will produce bankbooks in court today to show that he did draw his money out and that $3000 found on him was really his money.

Miss Kantoss is a pretty girl, with jet black hair and eyes and aspirations for a theatrical career. She was taken to the Mercer street station for the night.

## OLD HAND-TUB

HAD A ROUGH TRIP FROM ST. LOUIS.

Wamesit No. 1, the little hand-tub, which occupies a position in the office of Chief Hosmer of the fire department in the central fire station, has arrived back from the Louisiana exposition at St. Louis, but despite the fact that a bond was furnished that the tub would arrive in this city in as good condition as it left, the poor little tub must have had a rough voyage for it received many hard knocks somewhere since it left Lowell.

The little tub is considered one of the oldest in the country and for this reason the commission wrote to Chief Hosmer for the loan of the machine. The loan was granted upon the issuance of a certified bond for its safe return, and the tub was shipped to St. Louis where it has been exhibited since the opening of the fair. Though the fair has not yet closed the tub arrived home yesterday afternoon.

The machine was sent away in a box, but arrived in Lowell wrapped up in burlap with the pole broken, the paint scratched off in many places and scratches here and there which would indicate that it had gone through a rough voyage. With the machine were sent five buckets, three pipes, two signal lanterns, one trumpet, four hats and one cap. One of the pipes is missing and three of the hats are damaged.

It is doubtful if the tub is ever allowed to leave this city again after the usage it received on its trip to and from St. Louis.

ACTING CHIEF NORTON.

Chief E. S. Hosmer, of the local fire department, is enjoying a two weeks' vacation in the hills of Old New Hampshire. Assistant Chief Norton is acting chief during his absence.


Double Green and Legal Stamps Given on all Purchases Friday and Saturday

JOHN F. SAUNDERS

159 Corham Street, Cor. Summer

AND SPECIAL ON FOLLOWING:

On All Kinds of Stamps

120 with 1 lb 50c Baking Powder.
120 with 1 lb 70c Tea.
100 with 1 lb 60c Tea.
50 with 1 lb 30c Tea.
16 with 1 lb 15c Butterine.
20 with 1 pkg 10c Mince.
10 with 1 pkg Pancake Flour
5 with 1 pkg. 25c Force.
5 with 1 pkg 10c Presto.
20 with 1 lb 25c Coffee.
20 with 1 lb 20c Coffee.
16 with 1 bottle 10c Blue.
10 with 1 can 12c Peas.
10 with 1 can 12c Tomatoes.
10 with 1 pkg 10c Corn Starch.
20 with 1 pkg 14c Norka Oats.
20 with 1 pkg Malted Oats.

BEST BUTTERINE

10c to 15c Lb.

5 lb Boxes of Best Creamery Butter $1.15

BEEF IS CHEAPER

Forequarters of Lamb 7c and 8c Lb
Leg of Lamb 10c Lb
Short Cuts, of Real Spring Lamb 10c Lb
Best Smoked Shoulders 10c lb
Good Eggs 22c Doz.
Best Eastern Green Mountain Potatoes 17c Pk., 65c Bushel
16 lbs. of Sweet Potatoes 25c
Best Round Steak 12½ to 15c Lb
Best Rump and Sirloin 15c to 18c Lb
Corn Beef 5c to 7c Lb
New Cabbage 1c Lb
Bread Flour 85c Bag
Best Bread Flour 6.75 Bbl
Challenge Milk 3 cans 25c
Best Seeded Raisins 5c Pkg

Every Thursday, Friday and Saturday, Special on Corn Beef.



TRADING STAMPS Dark Blue, Legal, Green and Red, White and Blue

Given in Large Quantities With Our

HIGH GRADE TEAS and COFFEES

We Roast Our Coffees Fresh Every Day

227 Central St. O'Brien Bros TEA DEALERS 227 Central St.


# CONVENTION ENDS

## Canadian Delegates Received by Deputies

BOSTON, Oct. 8.—Rt. Rev. James Carmichael, coadjutor bishop of Montreal, (assistant to Archbishop Bond, the Canadian primate), Rt. Rev. Chas. Hamilton, D. D., lord bishop of Ottawa; Hon. H. S. Blake of Toronto and other Canadians of the deputation, appointed to represent the Anglican church in that country at the general convention of the American Episcopal church, were received by the house of deputies of the latter body at today's session. It was arranged that business should be concluded at noon and that the bishops and deputies would visit Harvard university during the afternoon.

# MAN FOUND DEAD

## Charred Body Discovered in House

NEW YORK, Oct. 8.—The charred body of a middle-aged man found lying in the basement of the tenement house at No. 760 Second avenue after a fire that did but slight actual damage has added an element of mystery to the affair that puzzles the police.

From the name upon a charred fragment of a letter in his pocket he is believed to be William Ritter, and from so much of the letter as could be read it was learned last night that he had appealed to a well known philanthropist for aid for a crippled son at the Children's Hospital on Randall's Island.

It is believed that he died in attempting to extinguish the fire in the hope of saving the lives of the many children in the building. The fire burst from the cellar after a sharp explosion, which evidently came from a can of benzine in the cellar. Flames rushed from the windows of the cellar and enveloped the entire house, and while the place was blazing most fiercely a man was seen to run into the basement by Kate Oaken, living at No. 778 Second avenue.

He was never seen to leave, and is believed to have perished there.

## LIVELY BLAZE

IN FOUR-TENEMENT BLOCK IN LAKEVIEW AVENUE.

A lively blaze occurred in a block at 768 Lakeview avenue this morning, and for a time the vicinity was threatened, but owing to the prompt response and effective work of the fire department the blaze was extinguished after about half an hour's battle.

The block consists of four tenements and is owned by Martin Robbins. A spark from a chimney set fire to the shingles, and when the fire was discovered the roof of the building was ablaze. An alarm from box 65 was pulled in and when the department arrived several streams of water were directed on the roof and shortly after eleven o'clock the fire was placed under control. The damage will amount to about $100.

## STEEL PLANT

WILL RESUME OPERATIONS AT ONCE.

PITTSBURG, Pa., Oct. 8.—A notice was issued today by the Carnegie steel company, announcing that every department of the Homestead plant will resume operations tomorrow night. This will give employment to 2,000 men, swelling the number employed at the Homestead plant to 5,000.

It is said that orders aggregating 10,000 tons of structural material are responsible for the resumption.

REV. RALPH GILLAM.

Mr. Editor:—

The phenomenal success attending Mr. Gillam's evangelistic services in Barton Landing bids fair to be repeated at St. Albans, Vt., forty cards being signed during the first two meetings. Mr. Gillam made many friends during his stay in St. Albans seven years ago, and they were all delighted to have him back, rallying around him in such a manner as to show their thorough appreciation of his ability as a preacher, and his character as a christian gentleman.

Mr. Gillam will be at his home in Lowell on the 13th, for a short stay, before going to his work in Faulkner, Mass. His friends in Lowell will all be very glad to give him a hearty welcome, and many are planning to attend the services in Faulkner, as it is only a pleasure to take a car ride, knowing that a sermon by Mr. Gillam awaits us at the end. Let us hope that the church in Faulkner will hold us all.

S.

STEAMER CYMRIC DOCKED.

The steamship Cymric of the White Star line docked in Charlestown at 11.30 this morning. On board the Cymric were a large number of people bound for Lowell.

## DEATHS

McPARTLAND—John J. McPartland, aged four months and 26 days, child of Owen and Delia, died this morning at the home of his parents, 9 rear of 110 Lewis street.

O'NEIL—Michael O'Neil, aged 41 years, died this morning at his home, 67 Newhall street. The deceased leaves to mourn his loss a wife, five sisters, Mary of Providence, Margaret of Boston, and Mrs. Casey, Mrs. Conaty and Mrs. McGarity of Providence. The funeral will take place Monday morning at nine o'clock at the Sacred Heart church.

LAKE—Madeline Lake, aged 11 years, daughter of the late Michael and Mrs. Mary Lake, died this morning at her home, 64 Adams street. She is survived by three brothers, John, Joseph and Michael, and two sisters, Grace and Delia.

McNALLY—Mary C. McNally, daughter of Michael and Margaret, died this morning at the home of her parents, 4 rear of Willie street.

VIOLENT CAMPAIGN.

LONDON, Oct. 8.—Harry Marks, chief owner of the Financial News, of this city, and a former New York newspaper man, has been elected to represent the Isle of Sharet in the house of commons, though by a greatly reduced majority, succeeding the late James Lowther, who died September 12. The campaign was marked by violent personalities throughout.

# STOCK MARKET

## Today's Quotations on Active Stocks

## BIG ADVANCE IN COPPER STOCKS

## Tamarack Made a Jump of Nine Points

In the Boston market today there were some sensational advances in the copper stocks, Tamarack advancing 9 points to 128, the highest price for many months. Wolverine advanced 2 1-2 to 94 1-2; Osceola to 90, an advance of 5 points, and the low priced coppers in proportion.

The cause of the great activity and advance in prices is the great strength in the copper metal, which sold at 13 3-8 cents per pound in New York today, an advance of 3-8 cents per pound in a week.

The following are the closing quotations of today's stock market for active stocks:

NEW YORK STOCKS

| | |
|---|---|
| Am Sugar | 132¾ |
| Am Sugar pfd | 138 |
| A & T | 83⅛ |
| A & T pfd | 100⅞ |
| B & O | 91¼ |
| B & O pfd | 95⅝ |
| Brooklyn Rapid Transit | 53⅞ |
| Chi & Gt W | 16⅛ |
| C M & P | 166½ |
| C R & P | 28⅝ |
| C R & P pfd | 72¾ |
| Con Gas | 211 |
| Del & Hud | 174 |
| Erie R R | 33⅛ |
| Erie 1st | 69⅛ |
| Manhat Con | 154⅝ |
| Mo Kan & Tex | 26⅞ |
| Mo Kan & Tex pfd | 65⅝ |
| Met St Ry | 120⅛ |
| Mis Pac | 100⅞ |
| N Y Cen | 129⅝ |
| N Y Ont & W | 34⅝ |
| Penn | 183⅝ |
| People's Gas | 103 |
| So Pac | 39 |
| Reading | 72 |
| Reading pfd | 85⅝ |
| Reading 2d pfd | 78⅝ |
| Tex & Pac | 34 |
| Union Pac | 103⅞ |
| Union Pac pfd | 94 |
| U S Steel | 18⅛ |
| U S Steel pfd | 75⅝ |
| Wabash | 19⅝ |
| Wabash pfd | 42⅛ |
| W U Telegraph | 92 |
| U S Leather | 9⅝ |
| U S Leather pfd | 87⅛ |

BOSTON STOCKS.

| | |
|---|---|
| Adventure | 4 |
| Amalgamated | 62½ |
| American Wool | 15 |
| American Wool pfd | 81¾ |
| Am Tel & Tel | 138½ |
| Arcadian | 1. |
| Atlantic | 13 |
| Anaconda | 22½ |
| Anaconda pfd | 100½ |
| Allouez | 11⅞ |
| B & Albany | 248¼ |
| B & Maine | 166 |
| Bingham | 28½ |
| Calumet & Hecla | 525 |
| Centennial | 23 |
| Chicago Junction | 149½ |
| Chicago Junction pfd | 123 |
| Copper Range | 59⅝ |
| Daly-West | 14¼ |
| Dom Coal | 59 |
| Dom Coal pfd | 109½ |
| Dom Steel | 14¼ |
| Elevated | 158½ |
| Elm River | 2⅝ |
| Fitchburg | 139 |
| Franklin | 8¾ |
| Mass | 5½ |
| Mass Gas | 42½ |
| Mass Gas pfd | 88⅝ |
| Mass Electric | 13 |
| Mass Electric pfd | 56 |
| Mayflower | 50 |
| Mex Cen | 13⅞ |
| Michigan | 7⅝ |
| M C & C | 4⅞ |
| Mohawk | 48 |
| N E Tel | 130½ |
| Osceola | 90 |
| N Y, N H & H R R | 193 |
| Old Colony Mine | 1⅛ |
| Old Colony R R | 202½ |
| Old Dominion | 22 |
| Shannon | 6 |
| Royal | 20 |
| Rhode Island | 1 |
| Tamarack | 128 |
| Parrott | 25⅝ |
| Quincy | 92 |
| Santa Fe | 2 |
| Trinity | 8½ |
| United States | 21⅝ |
| Utah | 41¼ |
| U S Oil | 10½ |
| Victoria | 4⅛ |
| Winona | 9¾ |
| Wolverine | 94½ |
| Western Tel | 13½ |
| Western Tel pfd | 92 |
| West End | 91¾ |
| West End pfd | 111 |
| Wyandotte | 1¼ |

*Ex-dividend.

AMATEUR DUCK HUNTING AT WILLOW DALE.

Oct. 7, 1904.

Two of the Iroquois Canoe Club, after watching the experts shooting ducks this afternoon decided that they could give them a few points, so after grabbing a gun they launched in a fancy canoe, kept more for the purpose of furnishing pleasure for their best girls, than to hunt ducks in, but it mattered not in this case. When about in the middle of the lake the man behind the gun became so excited at the sight of game that he released both triggers without raising the gun, and blew a hole in the bottom of the boat large enough for said game to come through, if it had been coming in that direction. By using their coats for calking material and working lively with the paddle they were enabled to gain the Mountain Rock shore, and save themselves a cold duck. Through the kindness of Mr. Bowers a boat was sent across for them to come back in.

AN EYE WITNESS.

DANCING MASTERS MEET.

BALTIMORE, Oct. 8—A society for reforming the present styles of dancing has been organized here by the leading dancing masters of the city. "We propose," they announce, "To abolish this bear-hug fashion of dancing. We strictly oppose half-time dancing and romping. We don't approve of dancing a sort of two-step to the waltz and shall teach our classes to dance to the music."

# MILLS MAY START

## Some Move Expected in Fall River

FALL RIVER, Oct. 8—The opinion is general that Thursday's conference of manufacturers and strikers accomplished more good than was at first supposed. Both sides talked of the wage and extra loom issues very frankly and both came to understand each other's position better and consequently showed more toleration than ever before. While both sides held firmly to their contentions, there was considerable give and take and figures were exchanged which are not yet given out, because of a mutual interest to protect the local industry.

Today there is a stronger disposition among the manufacturers to fix a date for the opening of the mills, but nothing will be done until the operatives have had time to think over the statement presented by the mills at yesterday's conference.

The impression prevailed among brokers this afternoon that an effort probably will be made to start a few of the mills during the coming week. One of these is said to be the Seaconnet, and it is known that other mills are being prepared for operation toward the middle or latter part of the week.

In the conference the manufacturers urged that the experiment of changes in weaving methods be given a fair trial, and that the matter could best be adjusted after its results had been proven.

Secretary Whitehead pleaded hard for the weavers, saying that as a class they did not want to stand in the way of progress, but did ask that they be paid a fair rate of wages per week in keeping with the work they had to do and the increased production the manufacturers sought to obtain from the looms. When the cut of 10 per cent. was put in force last October, he says, the weavers were being paid 21.57 cents per cut; the reduction brought this down to 19.03 cents. Since that time the extra loom system has been established in several of the mills, some of which have had improvements, such as the stop motion and long bobbins, but in many cases no improvements at all simply the addition of extra looms, which equal a reduction of 30 per cent. This brought the average price per cut down to 13.86 cents, and the 12½ per cent. reduction would bring it down to 12.13 cents per cut, a total decrease of 44.03 per cent. In wages since October last, equal to a reduction of 9.65 cents per cut.

As to another conference nothing definite is known. The labor leaders say that they know of no such agreement.

IF YOU WANT MILLINERY

That is new, correct in style, and remarkably low priced, step in and see the values in new store. O'Donnell Dry Goods Co.

## JOLLY SEND OFF

TO PETER CLUNE STARTING FOR EUROPE.

Mr. Peter A. Clune, the well-known tonsorial artist and singer, who leaves this city Tuesday for a two months' trip to Europe, was tendered a banquet at the New American House last evening. It was a farewell reception to Mr. Clune by his many friends in this city and from a social standpoint it was a grand success.

A fine menu was served in the dining room from 9 until 10.30 o'clock, after which Mr. Jonas Chalmerson called to order and asked for remarks relative to the brief parting of Mr. Clune for foreign shores.

Those seated at the long tables were John McCarron, Edward J. Carroll, Thomas Brady, Charles J. Sullivan, Dennis J. Devine, Albert O'Malley, John J. Cluin, Daniel Cummings, Jas. Kelley, Joseph McCaffrey, John Sullivan, Dan J. McCaffrey, James Wing, Adam Groves, Daniel S. O'Brien, Rev. J. V. Rosa, James Coughlin, Osmond Long, Willis S. Beane, and David A. McHugh. Nearly all spoke briefly.

After supper the private parlors were used until midnight. Mr. John Sullivan opened the pleasure with piano solos and then Mr. Carroll presented Mr. Clune with a handsome rain coat and a leather music case. There was a fitting response, although the entire banquet was in the nature of a complete surprise to its recipient. Mr. Clune then sang several solos, followed by piano selections by Mr. Sullivan and songs by Mr. Dan J. McCaffrey, Mr. Joseph McCaffrey and others. A letter of well-wishing was read from Rep. W. H. I. Hayes. The good time was kept up until midnight. The secretary of the affair was Mr. McCarron, and Mr. Chalmerson throughout acted as master of ceremonies.

LADIES' HOSE 19c, OR 3 PAIRS 50c.

Actual value 37c a pair; mill seconds, but you would never know. The wearing qualities are the best. On sale at Hosiery department. O'Donnell Dry Goods Co.


Broke Into His House.

S. Le Quinn of Cavendish, Vt., was robbed of his customary health by invasion of Chronic Constipation. When Dr. King's New Life Pills broke into his house, his trouble was arrested and now he's entirely cured. They're guaranteed to cure. 25c at F. H. Goodale's drug store, 217 Central street.

FACTORY

For Sale at Great Bargains

One of the most complete factory properties in the United States, situated in Massachusetts, midway between Boston and Providence. Ten acres of land with new substantial brick buildings, containing over 100,000 square feet of floor space. Boilers and engines of 750 horse power. Sturtevant heating system, gas plant, electric plant, elevators, etc. ALL IN PERFECT ORDER and having direct connection with the New Haven & Hartford Railway System. Abundance of cheap labor of all kinds. WILL BEAR THE STRICTEST INVESTIGATION. Immediate possession and terms to suit.

NICHOLSON & CO.
FACTORY BROKERS, Sole Agents.
150 Broadway, New York.

It Pays to Look Neat

and it costs very little when you know how to do it. You may have a suit of clothes that cost you quite a sum of money and is only soiled or perhaps it may be the same thing with a lady's coat or skirt; should you want to save several dollars just bring these soiled garments to the

BAY STATE DYE WORKS

and in a very short time they will clean, press or dye them and make them look like new garments. Remember the place

BAY STATE DYE WORKS
44 Prescott Street.


## BUILDING NEWS

EXTERIOR WORK ON NEW MASSACHUSETTS MILL NEARLY COMPLETED.

The exterior work of the new mill of the Massachusetts company is now nearly completed. The outside walls are finished and the greater portion of the roof has been laid. The first of next week will find all of the exterior work on the building completed.

The new safety vault of the J. C. Ayer Co. in Market street, is nearing completion, the work on the inside of the building being now well under way.

Work on the St. Patrick's church, the Y. W. C. A. building in John street, and the addition to the Lowell General hospital, is being pushed ahead rapidly.

Workmen are busily engaged in recementing the front of the Nesmith building in Merrimack street near the corner of Central street.

Jacques Boisvert has taken out a permit to build a two-story clubhouse with stores on ground floor, at the corner of West Sixth and Ennell streets. Eugene Perrault is the architect and the building will be of pretty design. It will have a frontage of 45 feet on West Sixth street and 90 feet on Ennell street. The ground floor will be taken up by two stores while a hall will occupy the second floor to be known as St. Louis' hall. The building will cost $8000.

Charles S. Lilley is building 11 cottages in Dartmouth street, 21x31 and 1½ stories. He is also building a new ell on the building at 221 Hildreth street. It will be two stories high with flat roof, and 18x21 feet. L. K. Leach is the contractor.

## REAL ESTATE SALES

WEEK ENDING OCTOBER 7, 1904.

LOWELL.

Solomon K. Dexter to Earel Greenberg, land with buildings, cor. Middlesex and McIntire streets, $1.

James J. Kerwin etal trustee to William F. Welch, land with buildings on Windsor st., $1812.

Earel Greenberg to Sam H. Rostler etal, land with buildings, cor. Middlesex and McIntire sts., $1.

Edwin C. Perham, etal, to John Dobbs, land on Cambridge st., $662.

Andrew G. Swapp, executor to A. C. Wheelock, the David McNair property, 19th street, $1.

Michael Bradley etux to Thomas Langan, land with buildings on Stanley avenue, $1.

Hiram Whitney to The Congregation Ohabe, land with buildings on Howard st., $1.

August Fels to Marie Louise Desmarais, land on Campaw st., $1.

Lowell Trust Co. to James F. McGarvey, land with buildings on Laurel street, $1.

O. R. Park to Alice R. Snow, land on Orchard street, $1.

Alonzo H. Smith, land to Chas. A. Smith, one-half Wm. W. Smith estate, Ayer City, $1000.

Peter Watson to Maurice O'Donnell, land with buildings corner Princeton and Windsor street, $1.

Mary A. B. Murphy to Thos. F. Broderick, land with buildings on Gorham street, $1.

James J. Kerwin et al., trustees to Dombed Kazanjean et al., land on Hampshire street, $498.

Mary E. Nichols to George F. Choate, land with buildings on Bedford avenue, $1.

James J. Kerwin, et al., trustees to John H. Harrington, the Shattuck block, Central and Prescott streets, $1.

DRACUT.

Joseph Amyotte to Elodie Mineau, land at Greenmont Park, $1.

Larkin T. Trull, executor to Wilfred J. Benoit, land on Lakeview avenue, $1.

WILMINGTON.

Jacob W. Wilbur to Genorest Testa, land at Silver Lake Park, $1.

Chas. E. Cooper to Harry R. Denning, land with buildings, $1.

Judith D. Carter to Dudley B. Purbeck, land on Main St., $1.

Nathan H. Reed, et al., exrs. to L. V. Kohlrausch, lot of land, $1.

TYNGSBORO.

James A. Berry to Alonzo G. Green, land with buildings on Brooklyn street, $1.

CHELMSFORD.

John O'Keefe to Joseph McDonald, land with buildings in West Chelmsford, $1.

TEWKSBURY.

Edward Charron et al. to Exaurie Charron, land at Riverside Park, $1.

Chas. I. Hood, et al., to Flora M. Boardman, land on Clark street, $1.

Francis H. Foster, et al., to J. Lewis Burtt et al. the logging swamp, $700.

## BILLERICA

The first of a series of dances under the auspices of the class of '05 of the Howe school will be held in the town hall Friday evening. The proceeds of the different socials will go towards defraying the expenses of the commencement exercises of the class.

Mr. Charles Baker, Mr. Chester Wright and Mr. Frank Symmes of this town and Mr. Joel Mace of Tewksbury returned Thursday night from two weeks' outing at Plum Island. Mr. Charles Baker was the most successful in hunting and succeeded in shooting over a hundred quail and partridges.

Mr. Clarence Martin is in charge of Morey's grain business while the latter is serving on the jury.

A football team is being organized by the Howe High school and games between the school team and other high school teams will be arranged.

Mr. Benjamin Hutchins and family will move to Pleasant street, North Billerica, Monday of next week.

Doctor M. D. Buck is able to be about after a very serious illness.

THE NORTH VILLAGE.

A harvest supper and entertainment was held by the Ladies' Aid society of the North Billerica Baptist church in the vestry of the church last evening. The attendance was large. During the early part of the evening a fine supper was served by the committee in charge. The waitresses were Mrs. J. Coffey, Miss Isabel Alban, Miss Beatrice Lord, Mrs. Mary Stott and Mrs. J. Perry.

An entertainment followed the supper, the following program being carried out:

Organ selection, Mrs. Ella Reilly; reading, Miss Mildred McKnight; solo, Herbert B. Ellis; reading, Miss Marion McKnight; duet, Misses Marion and Rachel Ruth; solo, James Ritchie.

Mrs. William Buckley and daughter and Mrs. Joseph Bigson have returned home after a three months' visit to England.

John Barrington is visiting friends in Ware, Mass.

There was no session of the seventh and eighth grades of the Talbot school yesterday on account of Principal R. F. Harding being absent in Boston.

William Sanborn of the baggage department, Northern station, and wife, have returned from their sojourn in Londonderry, Manchester and other points of interest in the Granite State.

## Y. M. C. A. MEETING

ADDRESS BY REV. C. L. PIERCE AND MUSIC BY AMERICAN BRASS QUARTET.

The Y. M. C. A. meeting for men at First Congregational church tomorrow afternoon at 3.30 will be addressed by Rev. C. L. Pierce, whose subject will be "A Young Man's Hiding Place." Mr. Pierce's addresses at similar meetings of the association last winter were among the best of the series. Music will be furnished by American Brass Quartet, the selections consisting of "Goodnight Beloved," Pirisuti; "Sometime We'll Understand," McGranahan; Reverie, Palmer. With such an able speaker and the American Brass Quartet to furnish music an interesting and helpful service is assured.

## MADE ESCAPE

ARTILLERYMAN WAS UNDER A LONG SENTENCE.

ST. PAUL, Minn., Oct. 8—William E. Dunlap, artilleryman, under a long sentence at hard work at Fort Snelling, escaped from his guard today in a most sensational manner.

Dunlap was a member of the Thirtieth battery. A short time ago, in a fit of anger, he struck his superior officer, Lieut. Smith, and was sentenced to three years at hard labor.

Dunlap was in the second story of a coal storehouse at work and suddenly leaped out of the window. He headed for Minnehaha Falls and a sentry gave the alarm by firing his rifle. Several shots were fired at Dunlap and he was seen to fall three times. The third time he fell the pursuers ran to the spot where he was last seen, but the man had disappeared in the woods.

## HEIR TO FORTUNE

CALIFORNIA LAWYER LOOKING FOR BLIND MUSICIAN.

A California lawyer, R. M. Fitzgerald, whose shingle hangs out at 550 California street is seeking a blind musician, Clennon by name. A large share in a California estate awaits the blind musician and it is thought that at one time he lived in this city. There is a blind musician here, but Clennon is not his name.

## REAL ESTATE FOR SALE

CHANCE SELDOM OFFERED—Will sell at great sacrifice a nice modern house, steam heat, highly respectable neighborhood in the Highlands, 12 minutes' walk to post office. Electrics pass door. Call or address Edward Kelley, 161 Branch street.

FOR SALE—On Rogers street, Belvidere, two story, ten room house with bath and pantry and seven thousand feet of land all fenced in. Smith & Cavanaugh, Donovan building, Central st.

## BOSTON & MAINE R. R

Corrected to June 27, 1904. Trains leave Merrimack street depot Lowell, as follows:

For Boston, 5.43, 6.22, x6.46, 7.40, *8.50, 9.22, 11.00 a. m.; 1.40, 4.26, x5.44 p. m. SUNDAYS 8.46 a. m.

Trains leave Middlesex street station, Lowell, as follows:

For Boston, 5.46, 6.28, *6.39, x6.49, w6.50, 7.01, 7.24, 7.31, *7.48, x7.52, w*8.00, *8.57, w9.25, 9.33, w10.50, 11.05, *11.43 a. m.; w12.05, 12.14, w12.45, 1.44, *1.56, w2.30, w3.10, *3.47, w3.55, *4.02, 4.28, w5.06, 5.22, x5.49, *6.12, w6.15, 7.00, *7.20, 8.42, w9.15 p. m.; SUNDAYS 6.39, 7.24, 8.15, 8.48, 9.20 a. m.; w12.10, 3.25, w3.55, 5.29, w5.30, *6.12, *7.29, w8.45 p. m.

For Lawrence and Haverhill, 6.28, w6.50, z7.31, w8.30, w9.25, w10.50 a. m.; w12.05, 1.28 (to Lawrence only), w2.30, 3.55, w5.06, w6.15, w7.00, w9.15, qw11.25 p. m. SUNDAYS, 8.15 a. m.; 12.10, 5.30, 8.46 p. m.

For stations between Reading and Boston, Western Division, 6.50, 9.25, 10.50 a. m.; 12.05, 12.45, 2.30, 3.55, 5.06, 7.00, 9.15, p. m. SUNDAYS 8.15, a. m.; 12.10, 3.65, 5.30, 8.46 p. m.

For Salem, Mass., w6.28, 7.31 a. m.; w12.05, 1.28, 12.30, 13.55, w5.06, 5.28 p. m.

For Newburyport, Amesbury and Portsmouth, 6.28 a. m.; 12.05, 2.30, 3.00, 3.55, 6.15 p. m.

For Haverhill Bridge, Newburyport, Hampton, North Hampton, Portsmouth and stations on York Beach R. R., 3.00 p. m., until September 16, inclusive.

For Exeter and Dover, 6.28, 6.50, z7.31, 8.30, a. m.; 12.05, 3.55, 5.06 p. m. SUNDAYS, 8.15 a. m.; 12.10, 5.30 p. m.

For Rochester and Alton Bay, 8.30 a. m.; 12.05, 3.55 p. m. SUNDAYS, 5.30 p. m.

For Somersworth, N. H., Saco, Old Orchard and Portland, 6.28, 6.50, z7.31, 8.30 a. m.; 12.05, 3.55, 5.06, p. m. SUNDAYS, 12.10, 5.30 p. m.

For Waterville, Rockland and way stations 6.28, 6.50, z7.31, 8.30 a. m.; 12.05, 5.06, p. m. SUNDAYS, 12.10 to Lewiston only, 5.30 p. m.

For Bangor, Belfast and way stations, 8.30 a. m.; 5.06 p. m. SUNDAYS, 5.30 p. m.

For St. John, N. B., Halifax, N. S., Montreal and Quebec, 6.50 a. m.; 5.06 p. m. (5.06 train does not run Saturdays) SUNDAYS 5.30 p. m.

For Eastport and St. John (via steamer from Portland) on Monday, Wednesday and Friday, at 12.05 p. m.

For Castine, Deer Isle, Sedgewick, Bar Harbor, Jonesport and Machiasport (via steamer Frank Jones from Portland), Tuesday and Friday at 5.06 p. m.

For Woburn 6.28, 7.04, 7.31, *7.48, 11.03 a. m.; 1.43, 4.28, 8.42 p. m. SUNDAYS 8.48 a. m.; 3.25, 5.29 p. m.

For stations between Winchester and Boston, Southern Division, 5.46, 6.28, 7.31, 7.48, 9.33, 11.05 a. m.; 1.44, 1.56, 4.28, 5.22, 8.42 p. m. SUNDAYS, 6.39, 7.27, 8.45, 9.20 a. m.; 3.25, 5.29 p. m.

For Ayer Junction and Way Stations 7.07, 11.55 a. m.; 5.01, and 5.42 p. m. SUNDAYS, 2.15 p. m.

For Amherst, Milford and Wilton, 9.03 a. m.; 1.00, 3.40, 4.07, 5.39 p. m. SUNDAYS, 2 p. m.

For Greenfield, Peterboro, Bennington, Hillsboro and Keene, 9.03 a. m.; 3.40 to Hillsboro, 4.07 p. m. SUNDAYS, to Hillsboro 2 p. m.

For Nashua, Manchester and Concord, 7.30, 9.03, *9.39, *9.59, *10.39 a. m.; 12.00, 1.00, *1.39, *1.54, 3.10 (Nashua only) 4.07, 5.39, 6.27, *8.10, *9.10, 12.22 (Nashua only) a. m. SUNDAYS, 10.02, *10.39 a. m.; *12.00, 2.00, 6.02, 8.10, *9.10 p. m.

For stations on White Mt. Div., 7.30, *9.59 a. m.; *1.54, 5.39 p. m.

For Franklin, Lebanon, White River Junction, 7.30, 9.39 a. m.; b12.00, *1.39, 5.39, *b8.10 p. m.

For Warner, Bradford, Sunapee, Newport, (N. H.) Claremont and Claremont Junction 7.30, *9.39, a. m.; 1.39, *5.39 p. m. SUNDAYS, 2.00 p. m.

For St. Johnsbury and Lyndonville via Wells River, b10.39 a. m.; *b9.10 p. m.

For Montpelier, Essex Junction, Burlington, St. Albans, St. Johns and Montreal via Central Vermont line *9.39 a. m.; *b12.00, *b8.10 p. m.

For Montreal and Quebec, via Montreal and Boston Air Line, *b10.39 a. m.; *b9.10 p. m. QUEBEC EXPRESS, via Plymouth and Sherbrooke, *1.39, *b9.10 p. m.

References—
j via Wakefield Junction.
*Express, b Daily.
qWednesdays and Saturdays only.
w via Western Division.
x via Bedford. z via Wilmington Junction.

D. J. FLANDERS, Gen. Pass. and Ticket Agent.
C. M. TAFT, General Agent, Lowell

## CARD OF THANKS

CARD OF THANKS—The undersigned desires to express her heartfelt appreciation of the many kindnesses shown her by her friends during her affliction by the death of her beloved mother, Mrs. Margaret McLaughlin. To all who in the slightest way endeavored to assuage her grief she is deeply grateful and will ever remember their kindness and charity. Signed,

MISS MOLLIE McLAUGHLIN.

## LEGAL NOTICES

By virtue of the power of sale contained in a certain mortgage deed given by John J. O'Connell to De Witt C. Farrington, then all of Lowell in the county of Middlesex and Commonwealth of Massachusetts dated September 27, 1893 and recorded with Middlesex North District Registry of Deeds in Book 248, Page 412 and by the estate of said Farrington duly assigned to me and for breach of the conditions of said mortgage I will sell on the premises at public auction on Monday, October 24, 1904 at 3 o'clock p. m. the real estate described in said mortgage as follows: A certain parcel of land with the buildings thereon situate on the westerly side of Jewett street in said Lowell and bounded and described as follows, viz: Beginning at the northeasterly corner of the premises on Jewett street thence running southerly along said Jewett street thirty six feet and six inches to land now or formerly of Leavitt R. J. Varnum, thence westerly along land, now or formerly of said Varnum about seventy-five feet to land of one McNabb now or formerly; thence northerly along said McNabb land about thirty-two feet to land now or formerly of one Durant thence easterly along said Durant land about eighty three feet to the point of beginning.

Terms $300 to be paid when property is struck off and balance within 20 days. Other terms at time and place of sale.

MICHAEL J. GRADY.

By virtue of a mortgage deed given by John J. O'Connell and Francis X. O'Connell to De Witt C. Farrington then all of Lowell in the County of Middlesex and Commonwealth of Massachusetts, dated September 5, 1896 and recorded in book 278, page 145 of the Middlesex North District Registry of Deeds and by virtue of another mortgage given by the same parties to said Farrington dated June 2, 1897 and duly recorded in said Registry of Deeds in book 286, page 354; and both said mortgage deed and mortgage having been duly assigned to me by the estate of said Farrington, and for breach of the conditions of each I will sell on the premises at public auction on Monday, October 24, 1904 at 4 o'clock p. m. the real estate described in said mortgage deed and mortgage as follows: A certain piece or parcel of land with the buildings thereon situated in Centralville on the easterly side of Fulton street, in said Lowell bounded and described as follows beginning at a point on said Fulton street at a stake at the northwesterly corner of the premises as designated on a plan of land recorded with Middlesex North District Registry of Deeds Book of Plans 6, Plan 15 entitled Plan of Lands owned by Lucy Emma Glidden, thence southeasterly at an angle of 87 degrees 41 min., with said Fulton st. and along land of one Riley ninety-seven and sixty-eight one-hundredths feet to a stake at land now or formerly of one Beharrel; thence southwesterly at an angle of 95 degrees 5 min. along said Beharrel land 35 feet to a point designated on said plan; thence northwesterly at an angle of 87 degrees, 55 minutes along land now or formerly of one Huntress ninety-seven and fifty one-hundredths feet to a stake at said Fulton street; thence northeasterly at an angle of 92 degrees 19 minutes along said Fulton street thirty-five feet to the point of beginning containing 3413 sq. ft., more or less.

Terms $300 to be paid when property is struck off, and balance within 20 days. Other terms at time and place of sale.

MICHAEL J. GRADY.

To the Honorable the Justices of the Superior Court within and for the County of Middlesex:

Respectfully libels and represents Watson Raynard of Cambridge, in said County, that he was lawfully married to Annie Raynard, now of parts unknown at Boston on the 16th day of May A. D. 1894, and thereafterwards your libellant and the said Annie lived together as husband and wife in this Commonwealth, to wit, at Boston, that your libellant has always been faithful to his marriage vows and obligations, but the said Annie being wholly regardless of the same, at Boston on or about the 17th day of June, A. D. 1891, utterly deserted your libellant and that said utter desertion has continued for more than three consecutive years next prior to the filing of this libel.

Wherefore your libellant prays that a divorce from the bonds of matrimony may be decreed between your libellant and the said Annie.

Dated this 29th day of September A. D. 1904.

WATSON RAYNARD.

COMMONWEALTH OF MASSACHUSETTS. Middlesex, ss. Superior Court, Oct. 7, A. D. 1904.

Upon the libel aforesaid, it is ordered that the libellant notify the libellee to appear before our Justices of said Court, at Cambridge in said County, on the first Monday of November next, by causing an attested copy of said libel and of the order thereon, to be published in The Lowell Sun a newspaper published in Lowell in the County of Middlesex, once a week three weeks successively, the last publication to be fourteen days at least before the said last mentioned day, and that an attested copy of said libel and order thereon be sent by registered letter to the last known residence of the libellee that she may then and there show cause if any she have, why the prayer of said libel set forth should not be granted.

THEO. C. HURD, Clerk.

A true copy of the libel and of the order thereon.

Attest,

THEO. C. HURD, Clerk.


E. H. WHITE

Successor to Fish & Plummer.

FOR SALE—We can offer you a very neat cottage house with an excellent stable at a very low figure. If it suits you, a few dollars will not keep you from the owner.

FOR SALE—A money making fruit and confectionery store on a busy thoroughfare. $500 will buy it.

FOR SALE—A clean four tenement block, [illegible] for $528 per year. $3800 will buy it.

FOR SALE—One of the best paying grocery stores in the city, clean, fresh stock of goods, [illegible] inventory $2500. Rent is very low.

COTTAGE [illegible]—Eight room cottage, bath, [illegible] water, nice lot of land, only [illegible] $250 will buy it. $200 down [illegible] easy terms.

COTTAGE AND STABLE—Seven rooms, [illegible] land, plenty of room in stable, [illegible] cars pass the door, $4000 buys it.

E. H. WHITE,
137 Central st. Telephone.


## HELP WANTED

WANTED—Agents wanted everywhere, local and traveling, to canvass small towns and rural districts. Good pay weekly. Write Perry Nursery and Seed Co., Rochester, N. Y.

LADIES to do plain sewing at home on collars, nothing to buy, material sent everywhere free. Send addressed envelope. National Mfg. Co., 260 W. 116th st., New York.

WANTED—Ladies wanted everywhere copying letters at home, evenings or spare time and return to us. No mailing or canvassing, $9 weekly earned, materials Free. Enclose self-addressed envelope for particulars. Guarantee Co., No. S121 Ninth st., Philadelphia, Pa.

WANTED—Young men everywhere, copy letters at home evenings, $9.50 week. Send addressed envelope for particulars. Manager Dept. S121, Box 1411, Philadelphia, Pa.

WANTED—Men to learn barber trade. New system. Transportation furnished applicants. Eight weeks complete full course. Anyone can learn. Tools donated. Diplomas awarded. Positions guaranteed graduates. For free catalogue, address Moler's Representative, 265 Washington street, Boston.

WANTED—Boys for stocking turners and strippers. Apply at Shaw Stocking Company.

WANTED—Circulars and sample distributors wanted everywhere. No canvassing. Good pay. Co-Operative Adv. Co., N. Y.

WANTED—Ladies to do plain sewing at home on collars; nothing to buy; material sent free. Send addressed envelope National Mfg. Co., West 116th street, New York.

WANTED EVERYWHERE—Men willing to distribute samples, tack signs, etc. at $3 daily. Permanent. No canvassing. Continental Distributing Service, Chicago.

AGENTS coin money selling Roosevelt or Parker watch fobs; elegant, lasting, useful, retail 25c, sample 10c. Tempest Co., Ashland Block, Chicago.

WANTED—Men everywhere—Good pay; to distribute circulars, adv. matter, tack signs, etc. No canvassing. National Adv. Bureau, Chicago.

LADIES may obtain permanent employment selling hosiery direct to consumer. For particulars and sole agency address Pequot Mills, Hartford, Conn.

WANTED—A table girl at once. Apply 92 John st.

WANTED—A good capable man to work on farm. Apply at Pike's Market, 528 Middlesex st.

WANTED—American French speaking young lady. Only those who have had experience in stores and can furnish best of references need apply to Red, White and Blue Stamp Co., Associate building.

WANTED—A young girl about 16 years old for light housework. Call at 282 High st.

LADIES: Earn $20 per hundred writing short letters. Send stamped envelope for particulars. Ideal Mfg. Co., Cassopolis, Mich.

LADY TO TRAVEL—References required. Salary $21 per week, expenses advanced. J. S. Ziegler & Co., 323 Dearborn st., Chicago.

WANTED—A housekeeper about 35, American preferred in a family of 2 a man about 45 and a boy 2½ years old. Must be a good woman, pleasant and kind to the boy. Steady position. Residence Hudson, N. H. One mile from Concord Junction, Nashua. One half mile from Hudson Post office. Geo. W. Marshall.

WANTED—A general house girl at once, small family. Inquire 167 Sixth st.

WANTED—Good paperhangers at once. Good wages, steady work, union shop, no strike. The Lapalme-Hoffman Co., Waterbury, Conn., 158 Grand st. Call at Wallace Nichols', Middlesex st. crossing for information.

## MONEY TO LOAN

MONEY LOANED salaried people, retail merchants, teamsters and others, without security, easy payments, offices in 50 leading cities. Tolman, room 48, Hildreth Building, 45 Merrimack st.

MONEY LOANED—Our plan of loaning money on salaries is the most liberal to be found anywhere, and is especially appreciated by Teachers, Clerks, Salesmen and Business workers. Easy weekly payments. All transactions confidential. Massachusetts Loan Company, 13 Merrimack Sq., 16 Prescott st., Room 9.

MONEY ON CREDIT without security, boarding houses, teamsters, salaried loans a specialty. Best terms obtainable, liberal discount for prompt payments, commission paid. Merrimack Loan Co., 25 Associate Building.

DON'T BE SHORT—Plenty of money to loan to salaried people, merchants, boarding house keepers, teamsters, etc. Easy weekly payments, lowest rates in the city. Confidential; no publicity; no delay. Special inducements for quick payments. Private office. U. S. Loan Co., 50 Prescott st., room 5, Lowell, Mass.

PAWNBROKER—Money to loan; money loaned on all valuable articles, clothing; rates reasonable. A. Stein, 343 Middlesex street, Lowell, Mass.

MONEY TO LOAN on furniture, pianos and all personal property. Private office. (Strictly confidential.) Room 5, Swan building, 26 Central street.

MONEY TO LOAN at short notice on furniture, pianos, etc. Leases paid off and more money advanced. All business strictly confidential. Address W. E. Leinbas, room 9, Barristers hall.

## LOST AND FOUND

LOST—Pair of child's shoes Friday forenoon. Return to 657 Dutton st.

LOST—A brindle bull 5 years old weighs 45 pounds, white muzzle and breast, white tipped feet and tail, answers the name Murt. Liberal reward at 219 Church st.

LOST—Fob chain and charm at Fr. Dorgan's reception in Huntington hall, Thursday evening. Reward at 30 Fort Hill Ave.

LOST—Tuesday, a blotting pad with nickel corners. Reward at 270 Wilder st.

LOST—Young brindle dog, white streak breast and face, name Patch. Reward 95 John st.

LOST—A $2 bill Thursday. Finder will be rewarded by leaving it at the Sun Office.

FOUND—Gold watch chain last Saturday, the owner can have by calling at Sun Office and paying for this adv.

LOST—A gold watch charm inscribed with owner's name, between 469 Market street and Associate building. Reward will be paid by Harry Demarus, 469 Market st.

LOST—A child's navy blue coat in Ten Cent store Tuesday afternoon. Finder return to 3 Franklin Court.

LOST—A gold watch between Lee Bros.' store and Fourth Ave. The finder will be rewarded by leaving at Sun Office.

## SPECIAL NOTICES

SPECIAL NOTICE—All members of Fraternal Insurance orders, Pilgrims, A. O. U. W., Legion of Honor, Golden Cross, Royal Arcanum or others who are anxious to safeguard their investments or dissatisfied will please send their name, age and address to P. O. Box 1078, Lowell.

DANCING—Mrs. E. A. Wells will receive pupils in dancing and deportment at New Academy, 202 Merrimack street, Mechanics Bank building, commencing Oct. 3, 1904. Classes: Beginners, Mon. and Tues. evenings, 8 to 10; advanced, Wed. evenings, 8 to 10; reception and German, Thursdays, 8 to 12 p. m.; High school, Friday p. m., 4 to 6; children, Saturday p. m., 2 to 4; private classes accommodated; private lessons by appointment.

IT IS TO YOUR ADVANTAGE to buy our new crop Teas and fresh roasted Coffees, they are up-to-date. Double stamps every day this week. Dickson's Tea Store, 63 Merrimack st.

PIMPLES—We diagnose each case of pimples, blackheads, ringworms and send treatment accordingly. Charges $1. Write for Symptom Blank. W. R. Morgan, Ph. C., Citizens Bldg., Cleveland, Ohio.

MRS. ANNA M. COGGESHALL has moved from 26 to 35 Nichols street.

LADIES—A most satisfactory summer dessert is "Dainty Desserts." Makes delicious puddings by simply adding pure milk. Flavoring if desired. No baking—prepared in a moment's time. Send 10c for full size package, also our booklet entitled "Some Ideas for Desserts." Leopold Anderson Co., Campello, Mass.

PRACTICAL DRESSMAKER—Miss M. W. Taylor solicits your patronage, 17 Caddell Avenue, Crescent st., off Chelmsford st.

DAVID HUNTLEY wishes to announce to his friends and patrons that he has opened up a bakery store at 1030 Gorham st. with a fresh supply of pies, cake, bread and pastry every day, wedding cakes made to order.

BILLIARD AND POOL tables bought, sold and repaired, all work guaranteed. B. Scott, 34 Central st.

THE SUN IN BOSTON—The Sun is on sale every day at both news-stands of the Union Station in Boston. Don't forget this when taking your train for Lowell.

## MISCELLANEOUS

TRADING STAMPS—Special this week only, fill your books this week 130 stamps, any kind with one pound of our best 60c Tea, 50 with our 35c coffee, 30 with our 30c coffee, 20 with our 25c coffee. The Elwood Tea Co., Davis Square, Junction of Gorham and Thorndike.

SALVATION ARMY, Saturday 8 p. m. Drunkard's Home. 1, bar room; 2, drunkard's home; 3, arrest, jail and conversion; 4, home after conversion; 5, conversion of chum.

FIRST SPIRITUALIST SOCIETY are holding a rummage sale on Shattuck st. Thurs., Fri., and Sat. this week.

AT AUCTION—100 cords of all kinds of wood at 628 Middlesex st., cor. Howard st. at 8.50 sharp, Saturday evening.

MISS UPHAM, clairvoyant business medium and card reader, 81 Merrimack st., room 14.

WHITE SEWING MACHINE, 376 Bridge st. Ladies when you need a machine buy the light-running White, the ball-bearing White, the incomparable White, the White Machine is king. Sold by George White & Son, second-hand machines from $3 upwards.

DOCTOR J. H. BRETON, 182 Merrimack st., Room 8, third landing, over Gilbride's. Hours from 1 to 9 p. m.

MADAM LENORE, clairvoyant, card reader and is also gifted with drawing power. Burbank Bld'g, 36 Prescott st., second flight, Room 19.

MME. WATSON EMERSON clairvoyant and psycological readings also instruction in elocution and physical culture, 474 Central st.

REAL ESTATE MEN, property owners, etc. Will paper your room, furnishing gold paper and border to match, and hanging same in a first class manner for $2 per room. Special prices quoted on more than one room. Painting, whitewashing, etc., at correspondingly low prices. D. Baker & Co., 150 Gorham st.

T. BEAUCHEMIN & M. FOURNIER, express and furniture moving in and out of city, pianos handled with great care, office 844 Middlesex st., residence 809 Princeton st.

WE HAVE ALL the Fall Blocks of Hats and are prepared to supply the gentlemen of this city. Stiff hats cleaned free at Delorme's, 261 Middlesex st. The practical hatter.

RAILROAD AND COMMERCIAL telegraphy taught thoroughly by an experienced telegrapher, positions guaranteed when competent. H. L. Whitten, 930 Gorham st.

BENT'S NO 2 for excessive sweating feet; harmless, 25c at Falls and Burkinshaw's only. Corner Middlesex and Thorndike sts.

LADIES—Dr. LaFranco's Compound gives positive relief; powerful combination; used by 200,000 women; price 25 cents; druggists or by mail. Address LaFranco & Co., Philadelphia, Pa.

LIMBURG—Chimney expert; chimneys swept and repaired. Residence 1123 Bridge street. Telephone.

## SITUATIONS WANTED

WANTED—Nursing. Competent nurse can be obtained at lowest rates, thoroughly experienced midwife, confinement cases a specialty. Write or call after 7.30 p. m., 29 Chestnut Square.

WANTED—A position as housekeeper in small family by a thoroughly reliable woman. Good references. Address M. C., Sun Office.

NURSE—Experienced nurse wants employment, best of references. Address or call 292 Bridge st.

WANTED—Position wanted by a good all around cook. Address K. C., Sun Office.

WANTED—Position as cook in country. Inquire 11 Walnut st., Haverhill.

WANTED—A situation by a hospital nurse, or would care for an invalid. Rates reasonable. Inquire at 19 Abbott st.

WANTED—Nursing by a maternity hospital graduate, highest references. Inquire 97 Jewett st.

WANTED—A position as housekeeper. Take full charge. Address Sun office.

WANTED—A position to take care of a baby. Address No. 1 Keelin court, off Fayette street.

WANTED—Situation minding children or at light housework. Address M. D., Sun Office.

You can't expect to weave white satin with blackened hands, any more than you can expect good results from papers with a bogus circulation.

## FOR SALE

FOR SALE—Meat market on Central st. doing $500 a week, only $600. Greene, 104 Central st.

FOR SALE—$200 buys best variety store in the city for the money. Greene, 104 Central st.

FOR SALE—Owner nearly blind, must sell his store, nice tenement, rent low. Price only $450. Greene, 104 Central st.

FOR SALE—26 room lodging house at ¼ what it would cost to furnish it. Call at once if you want a nice place. Greene, 104 Central st.

FOR SALE—Pool room doing fine business, big cigar trade. Here is a snap; call at once. Greene, 104 Central st.

FOR SALE—I have best store with a 5-room tenement joining that can be had in the city; only $230. Greene, 104 Central st.

FOR SALE—Canoe, $10 down, $2 per week until paid for. Fencing set, for $10; or $5 down and $1 per week until paid for. Address Bargain, Sun Office.

FOR SALE—5 sets of books, Irving's, Mullback's Capt. Marryat's, Eliot's and Prescott's works, will sell cheap if sold in two weeks. Address Book Bargain, Sun Office.

FOR SALE—Hens and chickens. Inquire at 143 Eighteenth st.

FOR SALE—Bakery doing good paying business; living rooms in rear with hot and cold water, good chance to make money; this is no run down business. Apply 651 Middlesex st., Lowell, Mass.

FOR SALE—A Stanley steam auto. Inquire of E. C. Bascom, 411 Stevens st.

FOR SALE—16 ft. Truscot naphtha launch in good order. Launch may be seen running Saturday afternoon at Preston's bridge, No. Billerica. Also for sale, one Shipman engine and boiler. Inquire 22 Olive st., city.

FOR SALE—A boarding house must be sold at once, ill health the reason for selling. Address H. B., Sun Office.

FOR SALE—Bay pacer, mark of eighteen, pneumatic tired runabout and democrat wagon. Inquire at 45 Bon Marche building.

FOR SALE—A good farm horse, perfectly safe and sound. Inquire evenings, 671 Rogers st.

FOR SALE—Boston terrier pups, in fine condition, well marked. 119 Middlesex st.

FOR SALE—New, modern seven-room house on Orchard street, near Pawtucket boulevard entrance. O. R. Park, 179 Varnum avenue.

## TO LET

TO LET—Cottage house of 7 rooms at 31 Bye st., also stable to let on Fayette st., 3 stalls. Inquire J. W. Heery, 65 Merrimack st.

TO LET—Four room tenement, on first floor. Inquire 179 Salem st.

TO LET—Down stairs tenement of eight rooms on Canton st. with all modern improvements all in good repair, also garden, rent $15. Also up stairs tenement on Burnside st. good repair, seven rooms, rent $11. Apply to Asa C. Russell, 351 Wilder st.

TO LET—348 Bridge st. seven room flats, steam, electric lights, $20 per month. Inquire J. M. Butman, 1 Coral st.

TO LET—Large furnished front room, steam, bath, suitable for man and wife. Inquire 26 Dutton st.

TO LET—Sunny tenement five rooms, shed, quiet location, near post office. Inquire 336 High st.

TO LET—First class tenement, 9 rooms, hot and cold water, set tubs, sunniest corner lot location in Belvidere. Apply 206 Pleasant st., cor. Rogers.

TO LET—Tenement of 4 rooms, rent reasonable. Apply 5 Everett st.

TO LET—Tenement of five rooms rear of 368 Concord st.

TO LET—Tenement of 7 rooms, front and back door, separate. Inquire at 934 Gorham st.

TO LET—Desirable furnished rooms, steam heat, gas, bath, board if desired. 25 Mt. Vernon st., near Pawtucket.

TO LET—Tenement of 6 rooms at 20 Hurd st. Apply at 37 West Fifth st.

TO LET—Modern tenement of six rooms pantry and bath, hot and cold water, 27 State st. Inquire 792 Gorham st.

TO LET—House and barn, $10 a month. Inquire 673 Rogers st.

TO LET—Modern tenement of 7 rooms. Hot and cold water. Apply at 25 Varney st.

TO LET—Boarding house of 12 rooms, 157 Market st, also store if required, finely located in the busy center. Apply on premises.

TO LET—A 3-room flat in excellent repair for two in family. Inquire 32 Franklin st.

TO LET—Tenement suitable for boarding house at corner Church and Lawrence streets. Inquire at A. Robinson's Provision store, 184 Church street.

TO LET—First class tenements on High street, Rogers street, Hanks street, all modern improvements, with and without steam heat. Apply Joseph Donahoe, 3rd floor, Donovan Building.

DO YOU WANT a nice warm tenement for the winter in the very best of repair and lowest prices in the city. Three rooms near to Westford st. $6.50 and $7 per month. Three rooms Middlesex st. $7 and $7.50. One of five rooms $9. Three rooms in Belvidere with gas $5.50. Five rooms in Centralville, $6.50 per month. Four large rooms near Northern Depot $9. Store to let, great trade. Apply to T. H. Elliott, 64 Central st.

TO LET—A few tenements in Belvidere, Centralville and the Highlands. Call and see us. Thomas H. Elliott, 64 Central st.

TO LET—Furnished room, steam heat and bath; on School st. near Pawtucket. Gentleman preferred. Address C. S., Sun Office.

## WANTED

WANTED—A good second hand single or double barreled shot gun, 34 Rock st.

WANTED—To buy a boarding house, any one having one for sale please address L. A. C., Sun Office.

WANTED—A horse for its keeping, for a short or long time. Good care and good feed. For particulars, address Q. G., Sun office.

WANTED—Children to board in East Chelmsford, second house on right past city line. Take Boston car.

CASH PAID for second-hand furniture, also sold and exchanged. Bornstein & Quinn, 118-120 Gorham street.


MODERN METHODS
—in—
EYE EXAMINATION
Optician George G. Rogers
145 MERRIMACK STREET,
Opposite Pollard's

# NEW YORK WINS

## Boston Drops Into Second Place Again

### CHESBRO AND GIBSON PITCHED WELL

### But Dougherty's Batting Helped New York

NEW YORK, Oct. 8—Nearly 10,000 persons witnessed the first game of the final series between New York and Boston here yesterday. Through the batting of Dougherty, Williams and Anderson, the locals won, 3 to 2, and are now in the lead in the championship race. Chesbro and Gibson pitched excellent games. The two teams left last night for Boston, where they are scheduled to play two games today. They will finish the season here next Monday with another double header. Score:

NEW YORK.

| | ab | r. | bh | po | a | e |
|---|---|---|---|---|---|---|
| Dougherty lf | 4 | 2 | 2 | 0 | 0 | 0 |
| Keeler rf | 3 | 0 | 0 | 0 | 0 | 0 |
| Elberfeld ss | 4 | 1 | 0 | 2 | 6 | 1 |
| Williams 2b | 4 | 0 | 1 | 4 | 3 | 1 |
| Anderson cf | 4 | 0 | 2 | 2 | 0 | 0 |
| Ganzel 1b | 3 | 0 | 0 | 13 | 1 | 0 |
| Conroy 3b | 4 | 0 | 0 | 1 | 4 | 0 |
| Kleinow c | 3 | 0 | 0 | 5 | 1 | 0 |
| Chesbro p | 4 | 0 | 0 | 0 | 2 | 0 |
| Totals | 30 | 3 | 5 | 27 | 17 | 2 |

BOSTON.

| | ab | r. | bh | po | a | e |
|---|---|---|---|---|---|---|
| Selbach lf | 4 | 1 | 1 | 3 | 0 | 0 |
| Parent ss | 4 | 1 | 1 | 2 | 1 | 1 |
| Stahl cf | 3 | 0 | 1 | 0 | 0 | 0 |
| Collins 3b | 3 | 0 | 0 | 0 | 1 | 1 |
| Freeman rf | 4 | 0 | 0 | 1 | 0 | 0 |
| Lachance 1b | 4 | 0 | 1 | 1 | 4 | 0 |
| Ferris 2b | 4 | 0 | 0 | 0 | 3 | 0 |
| Criger c | 3 | 0 | 0 | 4 | 0 | 0 |
| Unglaub, * | 1 | 0 | 0 | 0 | 0 | 0 |
| Gibson p | 3 | 0 | 0 | 0 | 7 | 0 |
| Farrell ** | 1 | 0 | 0 | 0 | 0 | 0 |
| Totals | 32 | 2 | 4 | 24 | 15 | 2 |

*—Batted for Criger in ninth.
**—Batted for Gibson in ninth.

| | | | | | | | | | |
|---|---|---|---|---|---|---|---|---|---|
| New York | 0 | 0 | 1 | 0 | 1 | 0 | 1 | 0 | *—3 |
| Boston | 0 | 0 | 1 | 0 | 0 | 0 | 1 | 0 | *—2 |

Two base hits—Dougherty, Anderson. Sacrifice hit—Keeler. Stolen bases—Keeler, Parent. Double play—Williams, Elberfeld and Ganzel. Left on bases—New York 9, Boston 7. First base on balls—Off Chesbro 4, off Gibson 4. First base on errors—New York 2, Boston 2. Hit by pitched ball—By Gibson 1. Struck out—By Chesbro 5, by Gibson 2. Passed ball—Kleinow 1, Criger 1. Wild pitch—Gibson. Time—1.45. Umpires—Sheridan and Connolly. Attendance—9503.

### YESTERDAY'S RESULTS.

AMERICAN LEAGUE.

At Chicago—St. Louis 5, Chicago 2.
At Detroit—First game, Cleveland 8, Detroit 1. Second game, Cleveland 9, Detroit 0, six innings.
At Washington—First game, Washington 2, Philadelphia 3. Second game, Washington 3, Philadelphia 2.

NATIONAL LEAGUE.

At Pittsburg—Pittsburg 6, Chicago 1.
At Philadelphia—Boston 2, Philadelphia 2 (game called in ninth inning on account of darkness.)

AMERICAN LEAGUE STANDING.

| | Won | Lost | P. C. |
|---|---|---|---|
| New York | 91 | 56 | .619 |
| Boston | 92 | 58 | .613 |
| Chicago | 86 | 65 | .569 |
| Cleveland | 85 | 64 | .569 |
| Philadelphia | 79 | 68 | .531 |
| St. Louis | 65 | 84 | .436 |
| Detroit | 61 | 89 | .406 |
| Washington | 36 | 111 | .244 |

## WRESTLING BOUTS

BEFORE THE MERRIMACK ATHLETIC CLUB LAST EVENING.

The Merrimack Athletic club of 53 Palmer street held a lively wrestling match last evening with cauth-as-catch-can bouts as a feature.

Napoleon Herube defeated Hormidas Bordelesu two straight falls, the time being 4 minutes, 30 seconds, and 5 minutes, 55 seconds.

Omer Anger and Joseph Plourde went to a draw. Eddie Chaput won over Edgar Bibeault in two straight falls. The time was 4 minutes, 11 seconds.

John Thellen and Harvey Barrette wrestled a draw of 15 minutes.

Eddie Chaput challenged any man in Lowell at 115 to 120 pounds.

## BASKET BALL

William J. Scheffer, president, secretary-treasurer of the Philadelphia basketball league has the following to say:

Never before in the history of our great indoor winter game have so many teams been organized as during the season of 1903-04.

The game, although having been played for the last ten years, is practically in its infancy, and it still has to be developed. There is no prettier nor faster game for the eye to watch than basketball. The fastest teams in the country (and the game is being played from Maine to California) are right around Philadelphia. The only drawback the game has at the present time is the lack of uniformity in the playing rules.

The two styles of play, the side line and cage game, are vastly different. The latter is being used by nearly all the professional and amateur teams and is the faster, because the ball is continually before the eye and always in play.

The side line game is being used by the colleges and the Y. M. C. A.'s. Much time is lost by the ball going out of bounds and there being no protection on the sides for the spectators, the players are constantly diving into them to get possession of the ball.

The rules which will be enforced in the New England League this season are the same as those which have been accepted by all the big leagues with a few minor changes.

Manager Gray will have a cage 65 by 35 placed in Huntington hall and the game will be played inside this cage. It means that there will be less delay because the ball will not be thrown out of bounds and besides the spectators will have a better chance to see the game. The cage is exactly of the dimensions required by the rules governing the game.

A new man for whom Manager Gray is negotiating has a record that shows him to be a clever basket thrower and a good all round man. He comes from Pennsylvania and is regarded as one of the fastest men in the game. Some say that he is far ahead of Hough.

There is no talk of umpires yet. Let us hope that the officials will use their best judgment in selecting these men for no one can kill the game quicker

An offer has been tendered John B. Smith to run a basketball team in Fall River this winter, the franchise of which was held by Matty Hickey of Springfield and has been declared forfeited. Mr. Smith is as yet undecided what he will do.

Edward Bishop of Haverhill is considering the proposition of placing a team in Lawrence.

### KID CARTER KNOCKED OUT.

PHILADELPHIA, Oct. 8.—Jack Williams of this city last night knocked out Kid Carter in the third round of what was scheduled as a six-round bout at the Manhattan Athletic club. Williams had Carter on the defensive from the start to the knockout. Carter was in poor condition and was unusually slow.

### JACK O'BRIEN WON.

MILWAUKEE, Oct. 8—Philadelphia Jack O'Brien was awarded the decision over Tommy Burns (Noah Brusse) of Chicago in a six-round bout before the Badger Athletic club last night. The fighting was somewhat tame, O'Brien having the better of his man in every round with the exception of the fourth, in which honors were about even.

### PROMISING SPORT.—PLENTY OF DEER AND MOOSE FROM MAINE DURING 1904.

October!—and the opening bang of the hunters' rifle has reverberated through the pine forests of Maine. Sportsmen have already located at their favorite camps,—some are eager to make an early bag, others are enroute, and still others are preparing for a visit a week or two hence. However, there is room for them all, and no danger of overcrowding Maine's vast hunting land. Deer are plentiful, and, judging from reports of summer campers, more so this year than for several previous seasons. Moose have not yet migrated from Maine; in fact, the tendency in the past two years has been for the moose to move southward, and the old haunts, for years forsaken, are again becoming the feeding grounds of these giant creatures. A big bull, a cow and a calf, comprising the whole family, were seen a short while ago carelessly wandering only a few miles north of Bangor.

The railroad now will transport the traveler in a few hours to the edge of the huge timber lands, where herds of deer abide; and it is not at all uncommon, within hearing distance of a railroad station, to find these timid animals. The interior of the forest is reached by a delightful ride over country roads in an old buckboard, inhaling en route the pine and spruce-laden atmosphere of this health-giving region.

The moose hunter must necessarily expect that these animals, however plentiful, are naturally of a retiring disposition, and are not to be found awaiting the sportsman at the station. A tramp, perhaps, of a few miles, and then it behooves the hunter to exercise all his skill and cunning, for he is then in the domains of the lord of the Maine forests.

In mentioning in a general way the various portions of Maine's territory, starting at Pemis as an egress, one can enter the famous Rangeley and Dead River regions,—the Dead River separating them. Here both deer and moose are found, while foxes and game birds are particularly plentiful. Proceeding in the comfortable Pullman cars from Boston, one can go through to Greenville, from where departure may be made for the great surrounding section. Following from the northerly end of Moosehead the west branch of the Penobscot, the entire territory is infested with deer and moose. It becomes the herding ground for the moose in their wandering from Canada. Mt. Katahdin, reached by water or land, is a delightful camping ground. The mountain is 5000 feet high, and in its thick forests moose seek refuge. From here, by canoe, it is possible to journey to the main line of the Bangor & Aroostook Railroad, the heralded territory. From the stations of this road alone, last year over 3786 deer and 232 moose were shipped in the open season. Here one often encounters bears, wild cats, loupervivers, and woodcock and partridge are found in abundance. Mt. Katahdin is easily reached from here by means of Norcross and Stacyville.

The newest section of Maine's sporting grounds is that portion reached by the Washington County Railroad. It is a dense wilderness of vast size, and as yet, never penetrated except by lumbermen and straggling sportsmen.

In portions of New Hampshire and Vermont good sport may be secured, and some sportsmen prefer the wild tracts of New Brunswick and Nova Scotia.

In order to get a detailed description of the hunting region, send a two-cent stamp to the General Passenger Department, Boston & Maine Railroad, Boston, for their illustrated booklet, "Fishing and Hunting." Accompanying will be mailed a booklet of the condensed Fish and Game Laws of all Northern New England and Canada.

This is the time to buy coal. See Fred H. Rourke, 984 Gorham street.

LADIES' TOURIST COATS, $7.00 AND $10.00 EACH.

Half a dozen new styles in Coverts and Mixtures added to the stock this week; 42 and 45 inches long. Cloak and suit dept., new store. O'Donnell Dry Goods Co.

A TRIAL
WILL CONVINCE YOU

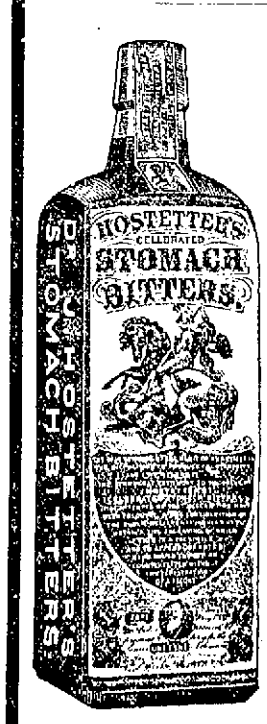


There are thousands of persons to-day enjoying good health simply because they were persuaded to try HOSTETTER'S STOMACH BITTERS when their stomachs were weak and their livers and kidneys disordered. Then there is no logical reason why you should remain sickly and delicate. Get a Bottle of the Bitters to-day from your Druggist and give it a chance to demonstrate its power to cure DIZZINESS, INDIGESTION, DYSPEPSIA, CONSTIPATION, BILIOUSNESS, KIDNEY COMPLAINTS, RHEUMATISM OR MALARIA. It won't disappoint you. Aged people who require a tonic will also find the Bitters invaluable. Doctors recommend it. Here's proof:

Dr. H. ZUELCH, Brooklyn, N. Y., says:
"I suffered a long time from Rheumatism and Stomach ailments and tried over a hundred medicines without relief. Your Bitters cured me and I heartily endorse it."

Dr. W. J. BERRINGER, Lake View, Ia., says:
"Your Bitters is the finest tonic ever put on the market and I never hesitate in recommending it."

THE GENUINE IS SOLD ONLY IN BOTTLES. NEVER IN BULK.

A Matter of Health

There is a quality in Royal Baking Powder which makes the food more digestible and wholesome. This peculiarity of Royal has been noted by physicians, and they accordingly endorse and recommend it.

ROYAL BAKING POWDER CO. NEW YORK

## HIGH SCHOOL REVIEW

THE SEPTEMBER ISSUE MAKES ITS APPEARANCE.

The High School Review, which is published by the pupils of the local High school, is out, this being the first Review of the school season of 1904-05, the Review now entering upon its 18th year. The first edition of this year contains many interesting and pleasing features and if the subsequent issues of the Review are in keeping with the present issue there is little or no doubt but that the success of the magazine is assured for this term.

This year's staff consists of the following: Editor-in-chief, Sidney R. Whipple; literary editors, Alice M. Littlefield and John C. Varney; sporting editor, F. Sullivan; society editor, Katherine Eastman; exchange editor, Elizabeth Spaulding; business manager, John F. Shaw, and assistant business manager, Henry H. Wilder.

One of the noticeable features of the Review this year is the return to the price of five cents. This was done to make the paper more popular and to give more pupils a chance to read it. Two new departments have also been started, namely, the alumni column and the military notes.

The sporting writer of the Review presents the lineup of this year's football team in the following manner:

Fitzgerald
CrOwley
DOyle
HunTress

Brosnan
RAymond
Lew
GeLineau

HayneS
McQuade
StraUss
RoAche
RicharDson.

Taken as a whole the Review is neatly compiled, containing many interesting stories and facts and is well worthy of the support of the pupils of the school as well as former and prospective graduates and the public generally.

## CARRIE NATION

ON THE RAMPAGE AGAIN IN THE WEST.

WICHITA, Kas., Oct. 8.—Mrs. Carrie Nation, Mrs. Lucy Wilbert, Mrs. Myra McHenry and Mrs. Lydia Mountz, who made the recent raid in saloons here, were found guilty in the city court yesterday of destruction of property. Mrs. Nation was fined $150 and given six months in jail; Mrs. McHenry and Mrs. Wilbert were fined $150 each and Mrs. Mountz was fined $50. They gave notice of appeal.

Mrs. Nation and Mrs. McHenry, immediately after having been released from jail on an appeal bond, went down the street, knocking cigars out the mouths of the men they met. They were again arrested and are in the city jail on the charge of disturbing the peace.

## GIVES IT UP

PROF. BAILEY FOUND THAT BOYS WERE "STRINGING" HIM.

NEW HAVEN, Oct. 8.—Prof. William Bailey of the department of political economy at Yale has done away with his plan of trying to find out how Yale students spend their money. Prof. Bailey told his classes yesterday that they have been "stringing" him, and he does not like it.

For a number of years Prof. Bailey has had the men in the course fill out a tabulated form every week showing just how they spent their money, and from this he would estimate what the average Yale undergraduate spends at college.

The professor found that the students fixed up their expense acounts. One man put in an item last week of $200 for clothes, another of $300 for wine, another of $200 for tobacco. Some put in board bills that suggested the bills of New York's latest hotels of luxury. Some claimed that they spent $150 a week for books. One man recently put in $100 for a dinner. Last fall, after the Yale-Princeton football game, nearly every man got in an item that week for anywhere from $100 to $1000 under the head of "chance".

Prof. Bailey has decided to study some other phase of "economy" at Yale.

## POLICE CALLED

TO QUIET SCENE IN ROGERS CHURCH.

FAIRHAVEN, Oct. 8.—It has been found necessary to employ policemen to prevent acts of sacrilegious character at the newly dedicated Rogers memorial church. Since the dedication on Tuesday the church has been open to the public every afternoon, and thousands have visited it.

A young woman yesterday ascended the pulpit stairs, opened the Bible and commenced reading with evident curiosity, saying that she wanted to see what Unitarian Bible was like. Such acts as this and the frequent handling of the delicately carved figures around the pulpit have caused so much trouble that it was decided to secure police protection.

Two policemen will prevent children from entering the church and another will guard the pulpit.

## JOHNSON STAKE

WAS WON IN THREE STRAIGHT HEATS.

LEXINGTON, Ky., Oct. 8.—Chief interest yesterday centered in the Johnson stake, established in 1887, worth $2000, for 2.24 trotters. It was won in three straight heats by Lisonjero, the ruling favorite.

Excitement was furnished in the first heat of the 2.11 class trotting in which 15 horses started. At the word, Queen Wilkes broke badly and was left at the wire. Jim Ferry, the favorite and Newton A., collided at the eighth pole. Driver Anderson, behind Newton A., was thrown from his seat. Newton A. took the pole in a dead run, carrying his driverless sulky and led the bunch by a length around the course. At the third quarter, Patchen Maid began to creep up behind him, finishing under the wire only a nose behind. Anderson got up uninjured and stopped Newton A. after he had passed the wire. Queen Wilkes was distanced and Newton A. placed 14th and Jim Ferry third. In the next heat Newton A. took seventh position and Jim Ferry finished fifth. The race was won in two heats by Patchen Maid. The Questor took second money, Jim Ferry third and Euxenite fourth.

Only three horses were entered for the 2.04 pacing class. Laconda was drawn before the first heat, which was won by Nathan Straus in 2.04¼. He promised, for a while, to break the event record, making the first quarter in 31½, the half in 1.01 and the three-quarters in 1.32; but finished slow. Lady May won the 2.18 class, pacing, easily. The track was in good condition. Summaries:

The Johnson stake 2.24 class trotting; purse $2000.

| | | | |
|---|---|---|---|
| Lisonjero bg (Howard) | 1 | 1 | 1 |
| Jolly Bachelor, bg (Spear) | 2 | 2 | 2 |
| Bonnie Russell bh (Hudson) | 4 | 3 | 3 |
| Getaway ch g (Stetson) | 3 | 7 | 5 |
| Texas gr m (Itenick) | 7 | 5 | 4 |
| Gov. McCauley bg (Foote) | 6 | 4 | 6 |
| Tom Miller jr., bh (Chandler) | 5 | 6 | 7 |

Time—2.10¾, 2.11, 2.12¾.

2.04 class, pacing; purse, $1500, 2 in 3.

| | | | |
|---|---|---|---|
| John M., blk. g (Spear) | 2 | 1 | 1 |
| Nathan Strauss bg (Thomas) | 1 | 2 | 2 |
| Laconda br h (Snow) | dr | | |

Time—2.04¼, 2.06, 2.06.

2.11 class, trotting; purse $200.
2 in 3.

| | | | |
|---|---|---|---|
| Patchen Maid blk m., (Starr) | 1 | 1 | 1 |
| The Questor bg (Geers) | 2 | 2 | 2 |
| Jim Ferry gr g (Frank) | 3 | 6 | 6 |
| Euxenite gr m (Thomas) | 12 | 3 | 3 |
| Van Zandt bm (Devereaux) | 4 | 6 | 6 |
| Kirkwood jr., br h (Dillon) | 7 | 4 | 4 |
| Lady Gilhamilton bm (Hudson) | 5 | 11 | 11 |
| Axelight ch h (Niles) | 6 | 9 | 9 |
| Newton A., bh (Anderson) | 14 | 7 | 7 |
| Mouro bg (Deryder) | 13 | 8 | 8 |
| Robert Mc, bg (Dolly) | 3 | 13 | 13 |
| Invader bg (Demarest) | 9 | 13 | 13 |
| Aerolight bm (Saunders) | 10 | 10 | 10 |
| Caleine bm (McMahon) | 11 | ds | |
| Queen Wilkes bm (Spear) | dis | | |

Time—2.10¼, 2.09¼.

2.18 class pacing, purse $1000.

| | | | |
|---|---|---|---|
| Lady May bm (Hussey) | 1 | 1 | 1 |
| Kidd bg (Stinson) | 4 | 2 | 2 |
| Glad Bells bh (Geers) | 6 | 3 | 3 |
| Mamie Kingsley bm (Dean) | 3 | 4 | 4 |
| Gordon V., br h (Scott) | 7 | 5 | ds |
| Billy F., bg (Bedford) | 2 | dis | |
| Argo Hallo bg (C. Wilson) | 5 | dis | |
| Foxy Quiller, bh (Burgess) | dis | | |

Time—2.09¾, 2.10¾, 2.09¾.

### PETITION IN BANKRUPTCY.

BOSTON, Oct. 8.—Patrick H. Hurley, proprietor of the hotel Franklin, Main street, Worcester, filed a petition in bankruptcy at the U. S. district court yesterday.

The total liabilities are $47,516.20, all of which are unsecured, the assets amounting to $500. There are about 90 creditors, chiefly for supplies to the hotel. The principal claims are those of Michael J. Finnigan, about $30,000, merchandise, liquors and notes; James McManus, money loaned, $3200, and R. C. Taylor, rent, $3000, all living in Worcester.

The assets consist of an estimate of a half interest in stock in trade, which is not specified, at 588 Main street, Worcester.

CASTO

AL. HAYNES, Manager.

ALL WEEK AFTERNOON AND EVENING OCT. 10

OPENING OF THIRD SEASON

The merry, musical farce comedy

A Trip to New York

Presented by an excellent company including

Al. Haynes and Julia Redmond
STAR VAUDEVILLE

Gruenwald's Pianos used in Casto.

Matinee .....10 and 20c
Lower floor to Orchestra Circle .....10c
Balcony .....10, 15 and 20c
Seats may be Reserved for 10c Extra.
Telephone 815-3.
Box Office Open from 10 a. m. to 10 p. m.

## BROCKTON MUSTER

BUTLER VETS FINISHED IN 20TH PLACE.

The Butler Veteran firemen were hardly in the running at the firemen's muster run yesterday at Brockton in connection with the Brockton fair. They went down to the Shoe city with about 20 men, and volunteers made up the rest of their crew.

The play-out was won by the Enterprise club of Brockton with a throw of 240 feet, one-half inch.

Enterprise II, Brockton, 240½.
Roxbury Vet, Roxbury, 235 2½.
Hancock I, Brockton, 232 1½.
Protector III, Brockton, 231 1½.
Wachemoket, East Providence, 233 10½.
Washington II, Brookville, 231 10.
Union, East Braintree, 217 11 2-3.
E. A. Whiting, Holyoke, 215 7¾.
Active, Weymouth, 214.
Oko S., Marblehead, 216 10¼.
Red Jacket, Cambridge, 209 1½.
Fire King, Pawtuxet, R. I., 205 10¾.
Gen. Taylor, Everett, 203 7½.
Watch City, Waltham, 203½.
Star of Jamaica, Jamaica Plain, 202 10.
Fisherman, Gloucester, 202 6¾.
Thomas W. Lane, Manchester, N. H., 201 8¼.
Winnisimet, Chelsea, 201 5¾.
Nonantum, Newton, 200 7¾.
City of Somerville, Somerville, 199 4¾.
Columbian, New Bedford, 198 4½.
Constitution, Hingham, 193 10¼.
Defender, East Weymouth, 196 3.
Alabama Coon, Stoughton, 195 8¼.
Niagara, Stoughton, 192 10.
Enterprise, Allington, R. I., 190 9.
Gardner IV, Gardner, 187 11¾.
Cochato, Braintree, 181 10½.
City of Lowell, Lowell, 179 10½.
Mazeppa, Acushnet, 178 10½.
Neptune, Newburyport, 173 7¾.
Hingham Vets, Hingham, 168 7¾.
Uncle Sam, Manchester, N. H., 167 10¾.
Gulf Stream, Fall River, 150 2.
Hancock V, Taunton, 147¾.

## JOKE ON FRIENDS

MISS WHITNEY ELOPED FROM SOUTH BRAINTREE.

SOUTH BRAINTREE, Oct. 8.—When at 9.15 last evening an alarm was sounded from box 45 of the fire signal system the apparatus of the district, together with firemen, policemen and interested citizens, made a prompt response. Instead of being called upon to combat a fire the firemen, policemen and citizens were requested to form a searching party and hunt in the vicinity for Miss Minnie A. Whitney, aged 20, who was missing from the home of her stepfather, F. D. Rand of Fountain street.

It was explained that about 8 o'clock last evening Miss Whitney had left the house, saying that she would return within a few minutes. The members of the family, after she had been absent a considerable length of time, became alarmed and sought her whereabouts.

Finding their efforts unsuccessful it was deemed advisable to summon the fire department. Among others who responded to the call was Bernard L. Simon, a member of the department, and who, it is understood, was to be married to Miss Whitney.

Immediately a systematic search was begun. Bushes were beaten, wooded sections scouted and questions put to all who resided or had passed through the neighborhood last evening.

In the midst of the excitement there arrived on the scene a person who reported having seen Miss Whitney leaving a carriage at the South Braintree station about 9 o'clock. The informant, it is said, declared that Miss Whitney was accompanied by a young man who is not known in South Braintree.

Questions were put to the man at a local livery stable, which supplies carriages, but the only information secured there was the fact that the carriage had carried a young man and woman to the depot and had returned to the stable after leaving them there.

### ROYAL ARCANUM BOWLERS.

The bowling team of Lowell council, No. 8, Royal Arcanum, put it over the Brownies to the tune of 1297 to 1293 on the alleys last night. The game was close and interesting throughout. Shepard of the winning team had the best single and three string totals. The score:

LOWELL NO. 8 R. A.

| | 1 | 2 | 3 | Tot. |
|---|---|---|---|---|
| Edwards | 87 | 81 | 73 | 241 |
| Hodgman | 81 | 82 | 84 | 247 |
| Shepard | 100 | 89 | 96 | 285 |
| Bowen | 89 | 82 | 86 | 257 |
| Abbott | 82 | 91 | 94 | 267 |
| Totals | 439 | 425 | 433 | 1297 |

BROWNIES.

| | | | | |
|---|---|---|---|---|
| Coleman | 85 | 89 | 76 | 250 |
| Martin | 91 | 85 | 75 | 251 |
| Kelly | 78 | 97 | 85 | 260 |
| Moran | 82 | 90 | 94 | 266 |
| Dwyer | 90 | 89 | 87 | 266 |
| Totals | 426 | 450 | 417 | 1293 |

Don't have a heater put in your house until you have seen our line—the finest display of Boilers and Furnaces in Lowell.

CARROLL BROS.
Tel. 640. 86 Middle St.

COAL, LIME CEMENT, BRICKS
OF ALL KINDS
E. A. WILSON & CO.
4 Merrimack Sq.
700 Broadway

Tin, Aluminum Granite and Copper

ware can be mended easily, quickly and at small expense with

ELECTRIC SILVER SOLDER

We'll tell you all about it if you'll call.

BARTLETT & DOW
216 CENTRAL STREET

Here at Home

Lowell Citizens Gladly Testify

It is testimony like the following that has placed "the Old Quaker Remedy" so far above competitors. When people right here at home raise their voice in praise there is no room left for doubt. Read the public statement of a Lowell citizen:

Mrs. Oliver Ober, of 32 Dalton St., Lowell, says: "I am glad to give my endorsement to the value of Doan's Kidney Pills. When I first got this remedy at Ellingwood & Co.'s drug store, corner of Merrimack and Central streets, I had severe pains in my back so acute at times it seemed as though a knife were running through me. The use of Doan's Kidney Pills quickly ended the pains. I am glad to recommend their use to others in need of such a remedy."

For sale by all dealers. Price 50c, Foster-Milburn Co. Buffalo, New York, sole agents for the United States.

Remember the name—Doan's—and take no other.

Paraffine Wax
FOR PRESERVING
15 Cents Pound
C. B. Coburn Co.
63 Market Street

The King's Jester

In days gone by the cunning jester
Made kings to smile with jest and joke.
Today, with the Old Hundred cigar,
They smile with pleasure as they smoke.

Drive melancholy and care away,
In the smoke of the soothing weed.
It is rich and fragrant, delicious to taste,
And a rare, cheap treat, indeed—

AT 10 CENTS

Every cigar stamped W. H. I. Hayes Old Hundred.

W. H. I. HAYES
LOWELL, MASS.

If you want help at home or in your business, try The Sun "Want" column.

JACOB BERRY. H. L. BENNET.
Established 1865.
JACOB BERRY & CO.
Members { N. Y. Con. Stock Exchange, N. Y. Produce Exchange, Philadelphia Stock Exchange.
19 CONGRESS STREET, BOSTON.
42 BROADWAY, NEW YORK.
Chicago Connections for Grain.
Marginal and investment business in all markets and all quantities.
Interest allowed on deposits subject to check.
Check books furnished customers.
SEND UPON REQUEST: MARKET LETTERS AND "A GLIMPSE OF WALL STREET AND ITS MARKETS."
Including List of Sound Investments.

SAVE { TEETH MONEY PAIN

The most reliable and best equipped Dental Parlors in Lowell where there is NO PAIN felt in any operation. All work done by skilled specialists.

We will carefully examine your teeth and tell you exactly what your work will cost, free of charge. No charge for Painless Extraction when teeth are ordered. All work guaranteed. Ladies' attendant.

Full Set Teeth (guaranteed to fit) $5.00
Gold Fillings.....$1.00 up
Silver Fillings.....50c up
Gold Crowns.....$4.00 to $5.00

Boston Painless Dental Rooms, Rooms 16-19 Runels' Bldg. Merrimack Sq., Lowell.

# THE LOWELL SUN

SUN BUILDING, MERRIMACK SQUARE, LOWELL, MASS.

JOHN H. HARRINGTON, PROPRIETOR.

Member of the Associated Press.

**Three Dollars per Year. Twenty-five Cents per Month**


☞The Sun receives the full day service of The Associated Press, the greatest news-gathering organization in the world. The entire service received over a leased wire, by our own operator in our own office in The Sun building.

## SWORN CIRCULATION OF THE SUN

The sworn daily average circulation of The Lowell Sun for the year 1903, was **14,590** A gain of 1083 copies per day over the average for the year of 1902.

Sworn to by John H. Harrington, proprietor, Martin H. Reidy, business manager, and Alfred Pilotte, pressman of The Sun, before me, January 1, 1904. JOHN J. HOGAN, Notary Public.

☞This is a larger circulation than the combined circulation of all the other daily papers in Lowell.

☞An advertisement placed in The Sun is of more value to the advertiser than if it were inserted in all the other newspapers in Lowell, and the cost of inserting it in The Sun is about ONE THIRD the price charged by the other papers.

Seven cities have been moved by the recent disaster at Melrose to adopt rules and regulations for the transportation of dynamite. Lowell is not one of the number. She may be moved to follow suit, however. She has suffered more from the reckless handling of dynamite than any of them. Mayor Howe should press this matter upon the attention of the city council.

### THE SUBWAY SALOON.

Now that the archbishop of Canterbury has endorsed Bishop Potter's approval of the subway saloon, perhaps criticism of the latter's action will cease. Bishop Potter's approval of the model saloon is in line with the attitude of the English Episcopal church towards the saloon. The lights of that church reason that the saloon business will go on, and that it is better to have well conducted saloons than mere dives.

To make the saloons better the church has gone so far as to get control of a large number of them to be run as the subway tavern in New York under the direction of the church. The policy may suit England but it can never become popular in this country where the general sentiment seems to be in favor of wiping out the saloon altogether.

### REPUBLICAN PRESS DISSATISFIED.

The republican editors are complaining of the insignificant share of the campaign funds that comes their way. These editors are right. They boom the ticket and the republican campaign managers seem to think that the press has a right to do so free of charge. It is not so long ago since Chairman Talbot of the state committee sent out an appeal to the press to do as much as possible free of charge, promising that at a future time these papers would be well taken care of. Naturally they expect the republican organizations to be flush in a presidential year and are becoming envious at seeing the democratic press more favored with political advertisements than themselves. The question arises, what becomes of the piles of republican boodle? The republican papers want a slice of it and we don't blame them. They have to do a lot of falsification for their party.

### THE DEMOCRATIC STATE CONVENTION.

The democratic state convention, like the republican, was more notable for the speeches delivered than for the platform adopted. The speech of Hon. Nathan Matthews was a masterly discussion of the commercial issues that divide the two parties not only in the New England states but throughout the country. His statement of the reciprocity issue was clear, logical and convincing. He punctured the republican fallacies and exposed republican inconsistencies in a manner that elicited much applause. The speech was a strong one throughout. It took the leading place at the democratic convention, as did Secretary Moody's speech at the republican.

The democratic platform declared for reciprocity as in line with democratic doctrine on the tariff question. The republican convention, driven by popular demand, made an evasive and shifty declaration in favor of the Lodge brand of reciprocity, which means no reciprocity at all.

The democratic convention was harmonious throughout and the reorganization of the state committee gives assurance that the campaign will be pushed with a vim and snap that will produce good results.

### TO OVERCOME TROUBLE IN BUILDING TRADES.

The master builders of Boston have devised a plan for overcoming labor troubles in the building trades. The aim is to elect such workmen as they may prefer to membership in their association. The fundamental principle of the scheme is as follows:

"That no persons or combination of persons other than those who are responsible for the conduct of business should be permitted to control or dictate upon what terms or under what conditions or following what methods business shall be conducted."

Another rule says:

"Workmen employed by members of the association may be registered under the conditions and subject to and participating in the rules and privileges of the association."

"Registered workmen are to be entitled to hearings on matters relating to the common interests of workmen and employers and conferences will be held at stated intervals by the workmen and employers for the purpose of arriving at decisions in regard to matters of mutual concern which properly can be determined through such meetings."

It seems to us that the workmen will be somewhat averse to allying themselves with the master builders in the face of the opposition sure to come from the unions of the building crafts. It would be well, however, to give any new scheme the object of which is peace, a proper and respectful trial. We are aware that the objection of the unions will be that the registered workmen would be so far circumscribed by rules and limitations that they would have but little influence in the councils of the association. The unions no doubt will be willing at all times to meet the master builders half way in striving for peace.

### LODGE'S "ME AND HOAR".

The great thorn in the side of the republican party in this state is reciprocity with Canada. For opposition to that necessary reform the party has been assailed and Senator Lodge, the leader of the opposition, has been freely criticized.

The treatment of this question in the republican platform is of that general "fulness" that it means nothing and is inserted only to allay the popular clamor for prompt and positive action.

It was framed by Senator Lodge, of course, and the authors of the platform found it necessary to insert in the instrument an endorsement of Lodge with a recommendation of merciful treatment by the next legislature.

But Lodge himself came before the legislature and in expressing sorrow for his late colleague in the senate, he had the indecency to link his own name with that of the dead senator in the style of "Me and Hoar" and to challenge criticism of the conduct of both. The Philippine question, he said, was the only one on which he differed from his late colleague.

Then Lodge actually shed tears when in view of the faithful service which according to his own statement he had given to the state, he found himself subjected to virulent attacks from various quarters on the charge of having opposed reciprocity. He denied that he had been opposed to reciprocity, but he wanted a reciprocity that would benefit, not injure, American industries. The convention was moved to pity for the Boss in tears and as he thanked the convention from the bottom of his heart, the assembly burst into cheers and Lodge feels that he is again rehabilitated in the confidence of the republican party of this state. The Lodge plank in the republican platform will assuredly receive more solicitous attention from the Boss than will that which deals with reciprocity.

## SEEN AND HEARD

This is the coldest October in 15 years.

The number of October brides promises to be a record breaker.

These are good days for the bricklayers I am told as there is much brickwork being done in the city and all who want work at this trade find no difficulty in procuring it.

It is seldom if ever that we run across two brothers bearing the same Christian names, but a case in the superior court in this city Wednesday brought out the fact that there are two brothers in this city, both of whom bear the Christian name of Pierre.

A "peeping Tom" has made his appearance on Christian Hill. Many people have seen the face pressed against the window pane of late, but all efforts to capture the sneak have proved fruitless.

The weather fooled us in a very agreeable way Wednesday and Thursday. On both mornings about 7 o'clock there was every indication that rain would fall during the day, but in both instances fair weather reigned all day.

Some of the merchants along our principal streets who believe in "signs" should have their signs retouched by the sign painter. Some of them present a very sorry condition and if a person can judge the business that is being done by the condition of the sign over the door business must be very dull in many places.

Speaking about signs, it occurred to me the other day that very few people believe in "signs." A short time ago the Boston & Maine railroad had neat signs erected in different parts of their yards in this city stating that trespassing on their grounds was forbidden and that any violation would be prosecuted, but hundreds of people use the yards of the railroad every day, especially the board walk from the Merrimack street to the Middlesex street station.

The amateur hunter is abroad these days with his dog and gun bringing down the rabbit, squirrel and partridge. There is considerable game in the country in the immediate vicinity of Lowell and those who enjoy hunting are having good fun. The amateur hunter should have a care though if he gets beyond the state line for while it is all right to bring down certain game in New Hampshire it is against the law to bring it out of the state.

The surgeons and undertakers in Nassau county, Long Island, are awaiting with keen interest the automobile race for the Vanderbilt cup on Saturday. The dangers of a race of this kind are numerous but the Long Island races will be extra dangerous owing to the fact that the contestants have to cross and recross numerous railroad tracks. The majority of the autoists state that they will not slacken their speed at the crossings but will trust to luck. Three men in a car which will compete in the race had a narrow escape from being killed the other day.

In the window of a local store is the following lesson in economy for men:

| | |
|---|---|
| Three shaves per week at 10 cents per shave, one year | $15.60 |
| 30 hours per year for shaving at 20 cents per hour, one year | 7.80 |
| Total cost of shaving in barber shop | $23.40 |
| One razor | 1.75 |
| Mug, soap, strap, etc. | 1.00 |
| Total cost of shaving yourself | $2.75 |
| Net saving by shaving yourself | $20.65 |

One of the finest turn outs and at the same time one of the latest seen in this city passed through Merrimack Square Wednesday night. There were many weddings that evening and this particular carriage was used to convey a Centralville couple to the northern station in time for the last train for Boston.

There were other newly married couples at the depot waiting for that same train and when the Centralville pair arrived their carriage was the cynosure of all eyes. Four horses drew the coach which was lighted in the interior with electric lights. On the head of each horse were three incandescent lights and the harnesses worn by the animals were rich. The carriage was driven by T. J. McDermott and the arrangements he had for supplying power with which to light the incandescents was quite clever. Under the seat of the back a storage battery was placed. Mr. McDermott said that in winter the hacks can be heated by a similar arrangement. Those who saw the turnout could not help but comment on the great improvement and latest appliances for decorating hacks.

If Mary goes far out to sea,
By wayward breezes fanned,
I'd like to know—can you tell me?—
Just where would Maryland?

If Tenny went high up in air
And looked o'er land and lea,
Looked here and there and everywhere,
Pray, what would Tennessee?

I looked out of the window and
Saw Orry on the lawn;
He's not there now, and who can tell
Just where has Oregon?

Two girls were quarrelling one day
With garden tools, and so
I said, "My dears, let Mary rake
And just let Idaho."

A friend of mine lived in a flat
With half a dozen boys;
When he fell ill I asked him why,
He said: "I'm Illinois."

An English lady had a steed,
She called him 'Ighland Bay.
She rode for exercise, and thus
Rhode Island every day.

An incident that demonstrated the tender construction of certain tenement blocks, likewise the fact that the tacklings used by furniture movers should be inspected at intervals, occurred in Lakeview avenue some time since when the tackling used in hoisting a piano broke and the huge instrument in its descent literally tore the front from the building. The family who had engaged the tenement cancelled the contract on the grounds that a house so frail in its construction as to go down before a piano wouldn't be a very safe place to live in.

A young Syrian, well acquainted with Uncle Sam and his ways, said to Deputy Welch, a few days ago: "We have a lot of Syrians that we would like to have naturalized, but we can't get them through."

"Why is that?" queried the deputy.

"Well," replied the young Syrian, "when they go to Judge Hadley and he asks them questions which they cannot answer, we take them back and instruct them on those questions, but the next time they go before the judge he asks them different questions."

Some people imagine that the city of Lowell is running a boarding house at the City Farm and that it is desirous of taking boarders provided they will take pay. One of these called at the office of the pauper department a few days ago and wanted to arrange for an elderly lady to go to the farm and be boarded. "We are willing to pay her board but we don't want her to mingle with the paupers," said the man. When informed by the clerk that all inmates are put in together whether they pay or not the gentleman protested at once saying that it was unjust to compel persons who pay their board to put up with the same treatment as those who do not pay.

"But that's a pauper institution," said the clerk. "We only take boarders as a matter of accommodation. We are not looking for any boarders at the city farm."

The gentleman was surprised for he thought that the city would gladly receive all the boarders it could, provided that some one would pay their board. There are many others who also have that erroneous opinion that the city of Lowell is running a boarding house in connection with its city farm which is of course not the truth for the city has its hands full caring for the poor without inviting outside boarders.


### CORSETS AT $1.00 A PAIR.

Just inside the door you will see samples of styles we sell at $1.00 a pair. Competent women to fit them if you desire. New store. O'Donnell Dry Goods Co.


## KILLED HIMSELF

### MALDEN MAN FIRST SENT HIS WIFE AWAY.

MALDEN, Oct. 8.—Ex-Councilman David W. Davis, of this city, sent his wife to Waltham on a business errand yesterday afternoon, and while she was gone he killed himself by firing a bullet from a revolver into his brain. He had been despondent owing, it is said, to some business troubles, but his wife and daughter had no intimation that he was contemplating suicide.

When his wife left the house yesterday afternoon he was lying on a sofa in the parlor. About half an hour after she had gone, a relative who lives on the upper floor heard two revolver shots and ran down to see what the trouble was. He found Mr. Davis dead on the sofa, and a revolver on the floor near by.

He was born in Ossipee, N. H., 54 years ago, and has been a resident of Malden 15 years. For several years he was proprietor of a molding factory on Commercial street and after he sold that out he carried on a livery stable business here.

He was a member of the common council in 1900-1. His friends at city hall were much surprised when they heard that he had killed himself, for the reason that he had been considered one of the most happy dispositioned members of the city government.

He was supposed to be quite wealthy and was the owner of large tracts of timber lands near Ossipee. He was a member of Converse lodge of Masons of this city and was connected with several fraternal organizations. He leaves a wife and daughter. Their home is at 58 Wyoming avenue.


### SILK WAISTS AT $3.98 AND $4.98 EACH.

A great variety of styles and colors at these prices displayed today on special tables in centre of Cloak and Suit section. New store. O'Donnell Dry Goods Co.

Photographic Goods

Developing and Printing for Amateurs a Specialty

Our Optical Stock is Complete with All Late Styles.

GLASSES FITTED

N. E. Optical Co.

LOWELL, MASS.

ADAMS

Oak Rocker $2.50

A strong Rocker well adapted for the constant wear in a living room. Wood seat or leather seat and well finished frame with ornamented back. One of the good values in the Chair department.

ADAMS & CO.

Furniture—Rugs—Carpets

Appleton Bank Block, 174 CENTRAL ST.

PUTNAM & SON CO.

166 CENTRAL STREET

Men's Fall Shirts

The collection of new fancy bosoms and negligees is now complete.

Here is a stock of handsome shirts—broad enough to meet every requirement and in the whole lot there is not one unworthy garment.

Even the least expensive of these shirts is cut a full yard in length, of generous width, and is thoroughly well made with double stitched flat seams and properly stayed. The fit of every shirt is fully guaranteed.

Group One—New Shirts for 50 Cents

Fancy stiff bosom laundered shirts of the new patterns, neat percales in small figures and stripes—with each shirt a pair of separate cuffs.

CHEVIOT NEGLIGE SHIRTS, in both light and dark grounds—admirable garments at a reasonable figure.

Group Two—Our Own Special Shirts for $1.00

in quality, finish and fit better shirts than a dollar will buy elsewhere. The patterns are exceptionally refined and represent a very wide selection of new shirting ideas. Laundered stiff bosom shirts in refined patterns, of delicate stripes and small figures. Soft negligee shirts of both dark and light oxford—entirely original effects—with both makes are separate link cuffs.

Finer qualities of negligee and business shirts, including Earl and Wilson's latest productions.


## MASTERS' PLANS

### Program Announced After 30 Years

### SKILLED WORKMEN TO BE REGISTERED

### By Master Builders' Association of Boston

An interesting feature of the labor situation in Boston is the pamphlet recently issued by the Master Builders' Association of the city of Boston, relative to the attitude which it takes toward employe and employer. The plan of action outlined therein is the result of an experience of 30 years in such matters.

The pamphlet contains the following "Program in Labor Issues:"

In all matters relating to labor, this association will support the following general principles:

1—That no persons or combination of persons, other than those who are responsible for the conduct of business should be permitted to control or dictate upon what terms or under what conditions or following what methods business shall be conducted.

2—That absolute freedom of choice in the employment of workmen is essential to the welfare of the employer, the employe and the community; therefore artificial restraints upon such freedom should not be permitted to exist.

3—That combinations of persons organized or operated so as to create interference with the rights of others, either directly or indirectly, should not be "recognized" as fit and proper bodies to have business relations with.

In all labor issues, the association and its members will be guided by the following order:

1—Whenever any interruption of work occurs, caused by concert of action of employes, the member or members affected will be expected to notify the board of directors without delay, giving full particulars in writing.

2—The directors will then call into conference all members of the association in the same line of business as those whose work has been disturbed or threatened, and others whose interests may be affected, for the purpose of making careful study of the facts. Following the conclusions of the said conference, the directors shall determine what line of action is to be followed; every member of the association shall then be notified of the same, and be fully instructed as to the policy of the association in the premises.

3—During the continuance of the disturbance, no action affecting the issues involved shall be taken either by individual members or by any of the members collectively, except under instruction from the board of directors, acting always in conference with the members of the trade and others affected by the disturbance.

4—If there be an organization of employers in the line of business affected, the board will be expected to secure its co-operation if possible. The board of directors, at its discretion, may consult with non-members of the Master Builders Association in the line or lines of business affected, and shall in any event seek to secure their concerted action in whatever policy is adopted.

5—Whenever a demand is made upon any member of the association by an organization of workmen, or by a business agent or representative of such an organization, the member will be expected to receive the same without comment, transfer it immediately to the board of directors and take no action in relation thereto until the board shall have instructed him as to what will be expected in the premises.

Workmen employed by members of this association may be registered under the conditions and subject to the participating in the rules and privileges here following.

Members of this association will be expected, from time to time, to file with the secretary the names of such workmen as they may consider worthy of recognition by the association, by virtue of skill, interest manifested in work, good habits and reliability.

Workmen whose names have been thus filed with the association are to be notified of this fact, and upon application to the board of directors they may be registered under such regulations as the board of directors may establish.

Members presenting the names of workmen will be expected to conform to the method governing such filing as from time to time may be adopted by the board of directors, and will be expected to notify the board should they become convinced that any workman recommended by them has become unworthy of continuance on the registration roll.

Registered workmen are to participate in and be governed by such codes of practice as now exist or may hereafter be adopted by the association.

Registered workmen are to be entitled to hearings on matters relating to the common interests of workmen and employers and conferences will be held at stated intervals between the workmen so registered and the members of the association, for the purpose of arriving at decisions in regard to matters of mutual concern which properly can be determined through such meetings.

### OPENING OF THE CASTO MONDAY AFTERNOON.

The winter season of the Casto theatre opens with the matinee performance next Monday afternoon. For the opening week Manager Haynes has arranged a banner program which should draw large crowds to the cosy theatre. By special request of numerous Casto patrons he will present the merry, musical farce comedy entitled "A Trip to New York," which for the past four months has been presented at the leading theatres of the country, and has proved an enormous hit. The company is headed by the versatile comedian, Mr. Al. Haynes who is cast in a congenial role, and Miss Julia Redmond, the vivacious comedienne, who made innumerable friends on her appearance at the Casto last season. The company is composed of metropolitan favorites. In addition to the comedy will be presented Moran and Markey, Irish comedians, parody singers and dancers; Bending Bonda, the famous acrobatic comedian; Morgan and Crone, sweet soloists and duetists; Hughes and Hazleton in their original travesty introducing scenes from "Damon and Pythias" and "Quo Vadis"; Miss Vera Harte, a talented singer; Glenroy and Russell, character comedians, in songs and dances, and Edward Warren Hatch, character comedian. There is no advance in the usual scale of prices at the Casto, and ladies are admitted to the best seats at matinees for only ten cents. Reserved seats, which are 10 cents extra, can be ordered by telephone, 815-3.


A GOOD WAY TO SAVE MONEY

is to deposit a portion of your earnings each week or each month with the

WASHINGTON SAVINGS INSTITUTION

Remember there is no business so small and none so large but that this bank will give it careful attention.

Open from 9 a. m. to 1 p. m. Also Saturday evenings 7 to 9 p. m.

A CARD

We the undersigned, do hereby agree to refund the money on a 50-cent bottle of Greene's Warranted Syrup of Tar if it fails to cure your cough or cold. We also guarantee a 25c bottle to prove satisfactory or money refunded.

| | |
|---|---|
| Brunelle Pharmacy, | F. H. Butler, |
| A. Thomasson, | A. F. Story & Co., |
| C. E. Carter, | H. T. McEvoy |
| Carleton & Hovey, | A. W. Davis & Co., |
| Billingwood & Co., | Carter & Sherburne, |
| Rochette & Delisle, | F. C. Goodale, |
| F. P. Moody, | Albert E. Moore, |

Falls & Burkinshaw.


## LADY CURZON

### IN A CRITICAL CONDITION AT WALMER CASTLE.

WALMER CASTLE, Kent, Oct. 8.—Lady Curzon was yesterday seized with chilliness and rigors, portending a crisis. It appears there was some secretion that had possibly been overlooked in the first operation or that formed subsequently, which led to apprehension that a second operation for peritonitis might be necessary and hence the hurried summoning of the specialists from London. Mrs. and Miss Leiter, who were staying at Deal, were also summoned in the belief that the end was not distant.

No bulletin has been issued since 6.25 p. m., but it is understood the condition of Lady Curzon continues grave.


Flynn's Butterine

The only Butterine in Lowell, try it, as good as our best butter at one-half the price. New Teas—At one-half the price you are paying others, 20c to 30c per lb.

Flynn's Market, 137 Gorham St.

Lowell Textile School

Opens Tuesday, Sept. 27, 1904

Courses in Cotton and Wool Manufacturing, Chemistry and Dyeing, Weaving, Mechanical and Electrical Engineering, Decorative Art and Designing, Languages.

Special Day Course in Decorative Art for Women

Evening Classes Open Oct. 17

Courses in Cotton Spinning, Woolen and Worsted Spinning, Designing, Chemistry and Dyeing, Warp Preparation and Weaving, Mechanics and Electricity.

The certificate of the school will be awarded to all who successfully complete either of the courses. Graduates of other schools will be admitted without examinations.

For all others who have not previously attended the Lowell Textile school examinations will be held in the subjects of arithmetic and English at the school

THURSDAY, Oct. 13th

The evening courses will be free to residents of the city of Lowell. To all others the fee will be $2.50 per term or $5 a year. Application for admission or catalogue may be made by postal card addressed to the Principal, W. W. Crosby, Lowell, Mass.

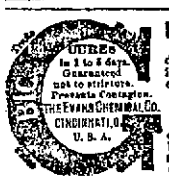


MEN AND WOMEN.

Use Big G for unnatural discharges, inflammations, irritations or ulcerations of mucous membranes. Painless, and not astringent or poisonous.

Sold by Druggists, or sent in plain wrapper, by express, prepaid, for $1.00, or 3 bottles $2.75. Circular sent on request.

Flower Pots

Plant Stands

The Up-Town Hardware Store

W. T. S. Bartlett

663-659 MERRIMACK STREET.

WHEN having your house heated call and get estimates on the latest and best and most economical boiler on the market, THE ARCO, made by the American Radiator Co., Agent, P. F. Welch, 1024 Central street.

FOLEY'S KIDNEY CURE

Makes Kidneys and Bladder Right

CHICHESTER S ENGLISH

PENNYROYAL PILLS

Original and Only Genuine. SAFE. Always reliable. Ladies, ask Druggist for CHICHESTER'S ENGLISH in RED and Gold metallic boxes, sealed with Blue Ribbon. Take no other. Refuse Dangerous Substitutions and Imitations. Buy of your Druggist, or send 4c. in stamps for Particulars, Testimonials and "Relief for Ladies," in letter, by return Mail. 10,000 Testimonials. Sold by all Druggists. Chichester Chemical Co. Mention this paper. Madison Square, PHILA., PA.

# MONSTER PARADE

## The Mathews Turned Out 600 Members

About six hundred members of the Mathew Temperance Institute took part in the greatest temperance demonstration in Roxbury this afternoon. The local society marched from the hall at the corner of Market and Central streets to the depot which was reached about one o'clock. The line of march was down Central to Merrimack street to the station. The line was headed by the Military band of thirty pieces under the direction of James A. Murphy and was in charge of William F. Boyle the marshal. Henry L. Thomas acted as band guide and the aids were: John J. Pinder, John J. Lyons, Dennis J. Sullivan, Walter H. Hickey, William F. Quirk, Michael Lawn, Frank Reilly,

WM. F. BOYLE,
Marshal M. T. I.

John J. McQuade, J. A. Donahue, John M. Coughlin, James M. Gannon, Daniel McKenna, James McGreavey. The local aids to the chief marshal of the parade were William Collins and John J. Dolan.

At the station there was a special train in waiting for the paraders and a short stop was made at the Northern station where many others boarded the cars. Many people turned out to give the young men a send off.

### FR. MATHEW'S DAY

STORY OF THE PARADE IN BOSTON.

(Special to The Sun.)

BOSTON, October 8—The great parade in observance of the 114th birthday of Rev. Theobald Mathew, took place in the Roxbury district in this city today, and for numerical strength far exceeded the most sanguine hopes of the promoters of the demonstration, as well as the officers of the Catholic Total Abstinence union of the archdiocese, under whose auspices the demonstration was held.

The weather conditions were decidedly auspicious for such a demonstration and this coupled with the fine condition of the streets through which the parade passed made the day a pleasant one for the marchers.

LAVISH DECORATIONS.

The decorations in and about Roxbury, particularly along the designated route were most lavish. St. Patrick's society hall on Dudley street was transformed into a veritable bower of beauty. The same can be said of a large proportion of the business houses, stores and private residences along the route. St. Patrick's parochial residence was simply, though quite effectively, draped in the national colors, while in many displays large pictures of Fr. Mathew were placed in a conspicuous position.

LOWELL MEN ARRIVE.

The societies from out-of-town began to arrive after 1.30 p.m., each body being met at the Dudley street terminal by an aide from the chief marshal's staff and escorted to the junction of Bluehill avenue and Dudley street, the starting point of the procession. At 2.30 o'clock nearly every society that had voted to take part in the demonstration had arrived. It was about 2.40 when the "L" train from the North station hove in sight, bearing the "banner society" of the union, the Mathew Temperance Institute of Lowell, with their conspicuous blue badges and banners, who left the Spindle City at 1.15 in a special train after a short parade. As the Lowell boys left the train cheer after cheer went up from the crowd at the terminal, among whom were many Lowell people. The Lowell boys after a little difficulty reformed and headed by the Lowell Military band, James A. Murphy leader, marched under escort of aides William Collins and John Dolan, to the starting point of the parade. Again as the assembled paraders espied the Lowell boys, cheers and yells of "What's the matter with Lowell" were given over and over.

As had been anticipated the Spindle City society broke all records for having the largest number in line, nearly 600 marching under its banner. Wm. F. Boyle was marshal and he was assisted by a large staff of aides. Rev. W. George Mullin spiritual director of the Lowell society, county director Edward F. Slattery and Pres. George L. Hunt rode in a barouche, as did the disabled members of the institute.

PARADE STARTS.

At exactly 3.15 o'clock, Chief Marshal Cornelius J. Crowley, gave the signal to move and the 2500 temperance hosts, started over the route as follows: Dudley street to Mt. Pleasant avenue, to Hampden street, Northampton street, to Harrison avenue, to Washington st., to Muss. Ave., Tremont street, to Ruggles, to Columbus Ave., to Station street, to Smith, to St. Alphonsus, to Tremont, to Roxbury crossing, thence by Roxbury street, to Hancock square, to Dudley street, to Warren, to Moreland, to Dennis, to Dudley street, where from a stand erected temporarily Rev. Joseph H. Gallagher and the assistant clergy of St. Patrick's parish reviewed the paraders, thence to Vine street church building, where the parade was reviewed by the chief marshal and staff and dismissed.

The parade was reviewed by Very Rev. Wm. F. Gannon S. J., president and the clergy of Boston College, and at the Cathedral residence by His Grace, Most Rev. Archbishop John J. Williams, Rev. Thomas J. McCormack, chancellor, Rev. John T. Mullen, D. C. L. spiritual director of the union and other clergymen. In carriages were President Edwin Mulready, Secretary Otho T. O'Leary, Second Vice President Miss Mary Mullin, and Treasurer James F. Dooley of the union.

Among the societies seen in the parade were the Cathedral T. A. Society, John J. Murphy, pres., Cathedral (women's) Society, Miss Agnes Hurley president; Hibernian T. A. Society, Maurice Dineen, president; All Saints T. A. Society, Thos. J. Sheerin pres.; St. Mary's Society, Melrose, D. J. Lucey president; St. Cecilia's (ladies) society of Rockland, and many others. Many of the societies unable to turn out as a body sent large delegations. There was plenty of music, the Lowell society's band being rated among those of the first class.

John M. Devine was chief of staff, Thomas F. Phelan, chief of aids, and about forty aids. Along the route the Lowell society was cheered to the echo, the "light coat brigade" so called of the "Mats" evoking favorable comment from those who witnessed it. As the Matthews passed by the barouche containing Pres. Mulready and the other officers of the union, the former expressed himself as immensely pleased with the splendid turn out. The parade was made up of three large divisions, the Mathews having a conspicuous place in the second division. The floats from the ladies' societies were well gotten up and pleased all. Tonight in the Vine street church building a ball will be held, supplemented by a fine repast to the paraders.

One of the features of the parade was the singing of "Kathleen Mavourneen," by the Lowell Military band, which made a great hit. As the Mathews were passing in review by the chief marshal the Lowell band alternately played and sang "Good Night My Love."

### HELD IN $500

ROBINSON AND O'MALLEY ARE CHARGED WITH ROBBERY.

CLINTON, Mass., Oct. 8—Mason Robinson and John O'Malley, the self-confessed hold-up men, were arraigned before Judge C. C. Stone in the district court this morning. They pleaded guilty to the charge of assault and robbery on Conductor Charles M. Gill and not guilty of assaulting with a dangerous weapon with intent to rob Eugene Sauler on the night of March 2.

Robinson took the stand and testified that on the night of March 2, while they held up the street car, their intention was not to interfere with the passengers, but to rob the conductor. Sauler was one of the passengers. The court found probable cause and held the two men for the grand jury in $500 bonds for each charge.

SWIFT RENOMINATED.

NEW BEDFORD, Oct. 8—District attorney James M. Swift of Fall River was renominated by the republicans of the southern district in New Bedford today.

ESTABLISHED 1885

Nineteen years experience during which period we have been subjected to every test that an insurance agency must meet has put us at the head of the insurance business in Lowell.

If you want the best service, the largest experien and absolute safety your interest will direct you to

THOS. C. LEE & CO.

INSURANCE EXPERTS

TELEPHONE 311 52 CENTRAL STREET

GEORGE E. METCALF & CO.

FIRE INSURANCE AGENCY

(Established 1881.)
RUSSELL FOX, Proprietor.

OFFICES: 159 MIDDLESEX STREET, -- LOWELL, MASS

HORNE COAL CO.

# MORE CORRUPTION

## Supt. Whitcomb Discovers a New Brand

IN THROWING AWAY GOOD TEXT BOOKS

### He Announced His Conversion to Vertical Writing

The public school teachers held an interesting meeting at the High school hall yesterday afternoon at which Supt. Whitcomb addressed them at some length upon different subjects pertaining to their work.

In the first place Superintendent Whitcomb announced his conversion to the side of the promotors of the vertical system of penmanship. When the new system was introduced in the Lowell schools Superintendent Whitcomb was somewhat opposed to it as he did not believe it would be a success but he announced yesterday that after getting samples of the first year's results he was really surprised at the fine results acquired and under the circumstances could not do otherwise than recommend that the system be continued in use in the public schools.

Mr. Whitcomb then turned to the subject of the care of city property in charge of the teachers and here he waxed eloquent in his reference to municipal corruption. He urged the teachers to be careful with the city text books and urged them to impress upon their pupils the necessity of keeping the books as clean and in as good repair as possible. The children should be taught, he said, that the care of their books is a sacred duty. Then he referred to the economy which the teachers should use in regard to school books. Some books he said have been thrown out by teachers as useless which were hardly soiled at all and in fair condition. This was unjust to the tax payers of Lowell and a form of municipal corruption. "The worst corruption there is," said Mr. Whitcomb, "is getting all one can out of the city." He read a communication from the superintendent of the children's department of the public library offering to co-operate with the teachers in assisting the children who use the library in relation to seeing that they read proper literature and he paid a tribute to the completeness and the many advantages offered by this department.

Prof. Molloy announced that he would give a course of instructions in mathematics to teachers who desire to attend on Saturday mornings at the Normal school hall. The course will be independent of the regular teachers' lectures and those attending will be asked to pay a slight tuition.

### GOVERNOR ODELL

SAYS HE IS TIRED OF HOLDING OFFICE.

NEW YORK, Oct. 8—Governor Odell said this afternoon at the Fifth avenue hotel: "I am tired of office holding. I do not want any more of it."

"Does this apply to the U. S. senatorship?" he was asked.

"It does," said the governor.

### JUMPED OVERBOARD

PASSENGER ON THE "PURITAN" COMMITTED SUICIDE.

NEW YORK, Oct. 8—Upon the arrival of the Fall River line steamboat "Puritan" today, it was reported by the officials that a man supposed to be D. Sweeney, jumped overboard with suicidal intentions while the steamer was off Bridgeport, Conn. As soon as the alarm was raised, the engines of the Puritan were stopped and every effort was made to locate the man and save him but no trace of him was found.

### FIVE YEARS OLD

ISABEL GANNON HAD A BIRTHDAY PARTY.

Little Isabel Gannon, daughter of Mr and Mrs. Daniel Gannon was five years old yesterday and the event was observed with all the ceremony becoming such an occasion. She was the recipient of many pretty presents from her little friends who gathered to assist her in celebrating her birthday. Refreshments were served and games were played.

### GENERAL ELECTION

MAY BE CALLED BY COUNCIL OF MINISTERS.

ROME, Oct. 8—Foreign Minister Tittoni having returned here from Racconigi, where he went to confer with King Emmanuel, after the meeting between Premier Giolitti and Court Von Buelow, the German chancellor, at Hamburg, recently, it is expected that the premier will summon the council of ministers at which meeting the question of calling a general election will most probably be decided.

INJURED IN MILL.

Angelo Behora, agen 19 and living at Collinsville, while at work at the Beaver Brook mills today had the flesh torn off the inside of his left index finger by a flyer in the card room. He was taken to the Emergency hospital in this city where the finger was dressed and an attempt is being made to save it.

RECEPTION TO FR. DORGAN.

The Y. M. C. I. will tender a reception to Rev. Fr. Dorgan, O. M. I., tomorrow evening. The reverend gentleman will deliver an address. A musical and literary program will follow.

YOUNG SIDNEY WON.

BELLOWS FALLS, Vt., Oct. 8.—Young Sidney of Boston won the decision in a 15-round bout last night over Pack Hamilton of Troy. Sidney got the decision on points, and although Hamilton was the aggressor throughout the contest he was clearly outmatched in cleverness.

# RICHARD OLNEY

## Says Check Tendency Toward Militarism

BOSTON, Oct. 8—Many citizens of Boston attended a reception to the Archbishop of Canterbury at Faneuil hall yesterday afternoon. The hall was crowded to the doors and all who desired could not gain admission. Major Henry L. Higginson presided and called the meeting to order. After making a brief address of welcome, President Chas. Eliott of Harvard college was introduced to the audience. He was followed by Hon. Richard Olney. Mr. Olney's address was devoted entirely to universal peace and was in favor of checking the tendency toward militarism. He said:

Mr. Chairman: I understand this meeting is held to listen not to a churchman nor to the primate of all England, but to one of the most eminent of British subjects. Why I, or any one else, should do anything but listen, I do not know, and the autocrat in the chair, who bids this man and that to come here and say something does not and probably can not explain.

Being thus left to my own devices as to what is wanted, and why it is wanted, I beg leave to venture the suggestion that there is one subject upon which our distinguished visitor cannot appeal to American people too often or too urgently. The supreme interest of this country is peace. Until within a very recent period we were not only a peace-loving country, but a country whose influence was one of the most powerful forces in the direction of permanent and universal peace. Were we not constantly congratulating ourselves—and calling the world to witness—that we were free from the curse of great military armaments; that we were among the most progressive and prosperous of nations, not through war and our mastery of the science and weapons of war, but largely because we deprecated war and devoted our time and our energies to the cultivation of the arts and pursuits of peace?

That this happy situation any longer exists the most optimistic peace lover cannot affirm. It is unnecessary to discuss government or governmental policy. The facts are obvious and unmistakable, and no hardihood nor artifice of assertion, official or unofficial, can obliterate the facts or can hide their sinister significance.

Whatever be the cause—whether rightly or wrongly—whether necessarily or unnecessarily—the war bacillus has got into the American blood. Under its influence we are changing from a pacific people to a people under arms; are assuming to rival in fighting ability and readiness the great fighting states of Europe, and are bringing upon ourselves and our posterity the onerous taxation and all the other miseries inseparable from great and immediately effective military strength.

These preparations for war of some sort and somewhere are dangerous and ominous. King John in the play excuses himself to the hired murderer of the princes in the tower on the ground that the "sight of means to do ill deeds makes deeds ill done," and to have ready to hand the instrumentalities of war unquestionably works as a temptation to use them if only to justify their existence.

This tendency of our belligerent preparedness is intensified by much current preaching in high places of the doctrine that war is a good thing in itself—is a sort of "moral tonic" that mankind cannot be without. Such preaching is not by laymen only, but by official representatives of the prince of peace—and it is an eminent church dignitary who not only declares for war as a cure for the cankers of a long peace, but quotes, with seeming approbation, the lines:

"That God's most perfect instrument
In working out a pure intent,
Is man arrayed for mutual slaughter,
Yea, Carnage is his daughter."

If this be sound doctrine, to provoke war may be defended as a duty and to make war may be justified as a healthy, surgical operation. From the savagery, the relapse into barbarism, which such sentiments portend, every good friend of the American people will pray that they may be delivered. The relations between England and this country are today of the friendliest—a condition for which both should be profoundly thankful and which promises well for the peace of the world. But the continuance of such relations is not inevitable—family quarrels are not infrequent and are noted for their bitterness—and among current notices of new publications I have observed one called "An Unpardonable War," which treats of an anticipated war between the two great English-speaking peoples. A direr calamity to both or the world is hardly conceivable.

The Hague tribunal and other like contrivances, however commendable in purpose and skilful in method, cannot reach the root of the matter. To abolish war, the war spirit must be exorcised. That is an end which may well inspire the best energies of all Christian men and Christian churches. Nothing can promote it so effectively as giving check to the rising tide of militarism in this country. And if our friend from over seas shall contribute to that result by counsel and speech and the powerful influence he deservedly exerts on both sides of the Atlantic, his visit to this country will resolve itself into a mission the beneficence of which it would be difficult to exaggerate.

The English primate replied to the addresses made in his honor.

MATRIMONIAL

A pretty wedding took place Thursday evening in Gorham hall on Gorham street when Mr. David Campbell and Miss Jessie McKenzie were united in the holy bond of matrimony. The nuptial ceremony was performed by evangelist Robert McIannett of Northampton, Mass. The groom was attended by his brother, Ralph Campbell and Mrs. Alfred Johnson, a sister of the groom, was matron of honor. Following the ceremony a reception was held and many good wishes and congratulations were tendered the happy couple. The hall was tastefully decorated for the occasion with flowers and potted plants. Supper was served under the direction of Miss Mary Alexander, Miss Kate Patterson, Miss Maggie Morrow and Miss Sarah Speers. Many friends of the young couple were present from Lawrence, Nashua, Amesbury and Boston. The young couple commence life under conditions that are most pleasant and the demonstrations of friendship shown them last evening were unmistakably sincere. Mr. and Mrs. Campbell were the recipients of many valuable gifts testifying in ample manner to the esteem in which they are held by their wide circle of friends.

This is the time to buy flour. Fred H. Rourke, 981 Gorham street.

# THE WILD TRIBES

## Said to Have Broken Out Again

BERLIN, Oct. 8—Fresh trouble has broken out in German Southwest Africa.

The Witbois tribesmen, who had hitherto been faithful to the Germans, are in revolt. Governor Leutwein, in telegraphing this news to the government, says the wild tribes have attacked the station at Kanin, on the Fisch river and are reported to be attacking the station at Heachan.

As all the wild tribes who were with the German forces at Gilber have deserted and have gone to the Bastards, another tribe, to urge them to rise, the revolt of the wild tribes is a serious matter as they had hitherto been loyal, had supplied recruits for the native troops and were relied on greatly as scouts. No explanation is given of the present discontent.

### GOVERNOR GARVIN

DISCUSSED RHODE ISLAND POLITICS WITH JUDGE PARKER.

ESOPUS, N. Y., Oct. 8—Governor L. F. C. Garvin of Rhode Island, spent the entire morning with Judge Parker in a discussion of political affairs in his state. He gave to the presidential candidate an exhaustive report of what is being done in the campaign by both democrats and republicans and what he believed to be needed to enable his party to conduct a more effective canvass. He said that factionalism in the democratic party had been eliminated; that there are differences in the republican party concerning national issues and the foreign policy of the present administration. These, he said, placed Rhode Island in the doubtful column and gave the democrats a good fighting chance of carrying it for Parker and Davis as well as for the state ticket.

"Methods adopted by the republican campaign committee show that they are worried over the situation," said the governor. "The committee has engaged every hall large enough to conduct a political meeting for every night except Sundays from now until election day. If we hold an indoor meeting it must be on Sunday and we don't like to do that. We may have to resort to tent meetings entirely. I believe the action of the republicans will react on that party. We have one congressman now and think we will elect the other. We are making a fight to carry the legislature against Senator Aldrich."

Governor Garvin had not previously met Judge Parker. He telegraphed from St. Louis where he attended the ceremonies at the exposition on Rhode Island day and made the appointment to see the judge. In connection with his visit, it was learned that an understanding exists between the democratic national committee and the central committees of all doubtful states whereby state candidates will divide their time so as to aid in furthering the interests of the democratic national ticket.

SCHAEFFER DECLINES.

BOSTON, Oct. 8—Henry T. Schaeffer of Winchester, nominated for secretary of state by the democratic state convention yesterday, today sent to the democratic committee a letter declining to accept the nomination.

EXCHANGES AND BALANCES.

NEW YORK, Oct. 8.—Close—Prime mercantile paper, 4½ @ 5 per cent. Sterling exchange barely steady with actual business in bankers' bills at 485.30 @ 485.40 for demand and at 483.30 @ 483.40 for 60 day bills. Posted rates 484 @ ½ and 486½. Commercial bills, 482½ @ 3¼. Bar silver 57¼. Mexican dollars, 45¾. Government bonds steady. Railroad bonds strong.

Exchanges, $292,389,447; balances, $19,112,784.

For the week: Exchanges, $1,713,612,785; balances, $79,138,705.

Total clearings of all the bank clearing houses throughout the U. S. for the week ending today were $2,597,685,138, an increase of 31.4 per cent. compared with the corresponding period of last year.

COTTON FUTURES.

NEW YORK, Oct. 8—Cotton: Futures closed steady. Oct. 10.00; Nov. 10.04; Dec. 10.11; Jan. 10.16; Feb. 10.20; March, 10.21; April, 10.25; May, 10.27. Spot quiet; Middling uplands 10.45; Middling gulf, 10.70; sales, none.

Bad Stomachs
AND
Torpid Livers

RESPONSIBLE FOR NINETY-FIVE PER CENT. OF ALL DISEASES

"Seven Barks" Cures or No Pay

The cause of nearly every disease can be directly traced to clogged and inactive stomachs, livers or intestines. Biliousness, Indigestion, Gout, Rheumatism, Headaches, Insomnia, Kidney and Bladder troubles, and all Liver Complaints, emanate from one of the digestive or drainage organs. These organs must be kept constantly in action to insure uninterrupted good health, and there is no remedy or corrective, so harmless and so certain as "Seven Barks."

There is no ailment originating from any of the organs of the digestive and drainage system, but what will readily succumb to the use of "Seven Barks"—a purely vegetable preparation, put up on a noted German physician's original formula. It is not a patent medicine.

If any one with stomach, liver or kidney troubles will call at our store and get a bottle of "Seven Barks," take as directed and if all the benefit one should expect is not derived, no charge will be made. We are not taking chances in making this offer, for we know the character of the remedy and are so satisfied it will do all that is claimed for it.

A. W. DOWS & CO., Merrimack and Central Streets.
FALLS & BURKINSHAW, 418 Middlesex Street.

### CHURCH RECTOR

TELLS YOUNG PEOPLE TO SPARK ALL THEY WANT.

NEW YORK, Oct. 8—"My friends, if you don't 'spark' here you will 'spark' somewhere else. If you don't 'spark' with one another you will seek strangers to 'spark' with. As for 'sparking' itself, I am heartily in favor of it, and I hope it will lead up to the altar and that I am allowed to marry you."

The above address was made last night by the Rev. Andrew Kenny, rector of St. Anthony's Roman Catholic Church of West Hoboken, to the members of his dramatic society whose parents objected to them rehearsing for a play on the ground that it gave the young folks a chance to 'spark.'

The society is composed of twenty handsome youths and pretty maids. Two weeks ago they began rehearsing for a play. The parents of the young people did not mind them being together one night a week, but after a while the girls and boys would go out every night and as an excuse would merely say "rehearsal," said one of the mothers.

A petition was accordingly circulated by the parents and presented to the priest. It requested him to discontinue the rehearsals. They had heard of kissing and hugging behind the scenes, they declared, and that even in the play a youth and maid were allowed to embrace and osculate.

The priest would not listen to the petition of the parents. He addressed the members as aforesaid, and would not hear any of the talk advanced by the elders to disband the society.

The rehearsal went on as usual last night, and was "fine," as one of the girls expressed it.

CLEARING HOUSE BANKS.

NEW YORK, Oct. 8—The statement of averages of the clearing house banks of this city for the week shows:

Loans, increase $2,955,300. Deposits, decrease $7,521,100. Circulation, increase $1,215,000. Legal tenders, decrease $2,293,300. Specie, decrease $6,863,000. Surplus reserve $12,636,900, decrease $7,276,625.

Ex-U. S. deposits $18,411,625, decrease $7,257,500.

ELECTED OFFICERS.

EAST ST. LOUIS, Ill., Oct. 8.—The international association of wood, wire and metal lathers finished its convention today. The following officers were elected: Vice-presidents—John M. Stephens, Louisville, Ky., J. M. McNetter, Springfield, Mass., and J. W. Clark, New Castle, Pa.; secretary and treasurer, Wm. Walker, Sacramento, Cal. Delegates to national convention, Wm. McSorley and T. C. Devlter.

### MUST PAY TWICE

RULING OF GAS COMPANY AT SPRINGFIELD.

SPRINGFIELD, Oct. 8.—Gas consumers are indignant at the new rule of the Springfield gaslight company which compels them to pay for gas twice in case automatic meters are tampered with. The meters, which work on the nickel-in-the-slot principle, have of late furnished a rich harvest for thieves, who in some instances have been able to exact tribute from half a dozen meters in the halls of a single apartment building.

Consumers have been inclined to consider the breaking of the meters a joke on the gas company which, however, announced yesterday that consumers will be obliged to reimburse the company or have the gas shut off.

Oliver C. Call, whose meter was taken out because of his refusal to pay his gas bill twice, has placed his case in the hands of an attorney. The gas company has offered an instalment plan compromise with a number of consumers whose meters have been robbed so that for 25 cents dropped in the slot they receive 12½ cents' worth of illumination.

This is the time to buy flour. Fred H. Rourke, 981 Gorham street.

### STATUES GONE

ONLY PICTURES LEFT IN GLOUCESTER HIGH SCHOOL.

GLOUCESTER, Oct. 8.—The edict of the committee on public property regarding the "indecent statuary" in the high school hall of fame was duly transmitted to the janitor of the institution yesterday. That functionary at once hastened to carry out the order, and the offending statue of the discus thrower was taken from its pedestal and put away in the school basement under lock and key.

The order of banishment did not refer specifically to the discus thrower. All the Greek and Roman statuary of the school, the Venus de Milo and other classic reproductions of ancient statuary, were also removed from their niches. Only pictures of historic places, like the ruins of Acropolis and Coliseum, were allowed to remain.

The public property committee has the appointment of school janitors. No objection was offered by the school authorities, although one of the school committee characterized the action of the committee as an impertinence.

# COTTON CORNERS

## This Article Tells How Spinners Break Them

The following appears in the current issue of the American Cotton Manufacturer:

That losses of capital, curtailment of dividends and general worry among ten of thousands members of the business community here and abroad, as well as want, privation and dire need among the hundreds of thousands of mill operatives scattered from China to Peru, follow artificial and forced fluctuations in the price of raw cotton has been demonstrated beyond the possibility of a doubt.

High prices if settled within reasonable limits during one crop year do not affect conditions adversely except for a possible though comparatively insignificant decrease in the ultimate demand for goods.

Foreign spinners who operate some 80 per cent. of the total number of spindles in the world are earnestly casting about to find some effective means of putting a curb on frenzied speculation. Naturally, being purchasers they do not concern themselves so much with attempts to depress prices. Their chief concern is to prevent "corners" and the abnormally high prices these entail.

Many plans have been discussed, each one of which requires for its successful issue, practical unanimity of action by at least a goodly proportion of cotton users. An Austrian spinner has suggested that a central committee be selected who shall act as agents in purchasing cotton for the mills, and that each spinner shall agree that for each 10,000 spindles he operates he will buy from the committee at least 100 bales during each season. By this plan it is estimated that without the possibility of serious loss the spinners could control absolutely not less than one million bales of actual cotton.

A CORNER SMASHER.

It is very clear that if the body of users had a million bales under their control they could utterly ruin, and drive to financial perdition any man or set of men who might attempt to paralyze the industry by cornering the raw material. The ability to deliver any number of bales approaching the total controlled and held for the purpose, by the mills would surely be a permanent and adequate warning to market riggers.

AN AMERICAN IDEA.

Following more or less parallel lines to this plan of the Austrian spinner is one outlined to us by an American interested in the same matter.

The plan is both simple, inexpensive, and seemingly would be, if carried out, very effective. It is proposed that each mill in this country buy at the beginning of the season from ten bales upward, the number purchased depending on the size of the mill.

The bales so acquired shall be warehoused, and their disposition placed under the control of selected representatives. Against these non-negotiable receipts shall be issued merely as evidence of ownership.

A SWORD OF DAMOCLES.

These bales of actual cotton would be hung as a sword of Damocles over the head of the professional operator, and whenever the body appointed to guard against speculative, entirely arbitrary and wind-bag price boosting, should decide that concerted action was being taken by the parasites of the market to bleed both grower and consumer, then the selling of this immense reserve supply would kill for a long time all thought of future attempts to employ similar tactics.

THE CALIBRE OF THE GUN.

The calibre of the gun, and the weight of reserve ammunition can be measured from the statement that even reasonably generous joint action would accumulate somewhere between 150,000 and 250,000 bales. This for the share of the United States in the project would be a pretty big stick to control the market with.

There could be no selling and taking profits on this reserve. It would be kept inviolate either until used for protective purposes or the danger line of any crop year was passed.

The cost would be small even under the most favorable circumstances, and in the opinion of many cotton users it would be the most practicable and effective check upon the successors of Morris Ranger.

MATRIMONIAL

At Upper Brighton, N. B., Oct. 5th, by Rev. A. H. Hayward, assisted by Revs. J. H. Anderson and R. W. Demings, Mr. Moses Taylor of Lowell, Mass., to Cora E. ,eldest daughter of J. E. McCollom, Esq., of Upper Brighton, N. B.

BOYS' AND GIRLS' HOSE, 12½c A PAIR.

You cannot match them anywhere less than 19c. They are heavy cotton or fleeced, one and one rib. On sale today at Hosiery Dept. O'Donnell Dry Goods Co.

HOUSEKEEPING ECONOMY

is when you buy your goods from a house who gives you the best for the least money

HERE ARE THE BIGGEST SAVING PRICES OF THE YEAR

PARLOR SUITS
5 and 6 Pieces.
To be sold at lowest prices. A manufacturer's samples; beautiful in construction, design and finish.

Go-Carts
No two carts alike, in fact each is vastly different. Made of very fine Reed, finished in Silk, Plush, etc. Finest it is possible to buy at lowest prices.

White Enameled Beds
Brass Tops, full mount, all sizes.
Brass Beds

We can furnish your house from the cellar to the garret. New up-to-date goods

FURNITURE, CARPETS, STOVES, MATTINGS, ODD PIECES

EVERYTHING IN THE FURNISHING LINE.

PETER DAVEY
134 MARKET STREET
Undertaker and Funeral Director

# KATE CLYDE

Gives a Behind-the-Scenes Peep at the Cool Weather Modes---Dame Fashion's Latest Decrees---An Imported Auto and Its Imported Chauffeur's Blunder

"MERCY me, what colors!" And I agreed with the woman I heard exclaiming this in front of the windows of a dry goods shop. Red shading from copper to brass, brown in its most yellowish and claylike tints, green that looked like a dandelion patch having a fit and autumn leaf tones shading into hideous old rose! The materials, too, gave me slight satisfaction. There were shaded effects of such dimensions that they might better clothe a hippopotamus than a winsome maiden of ordinary build. And figurings! Well, I have dreamed of such figure design in nightmares.

For heaven's sake, I ask myself, are stuffs designed to set off the face, or is it a competition between the face and the material and may the best one win? Because if that is the case there isn't the slightest doubt which will win the victory—the material.

Some of the new hats are rather pretty—and expensive, too, by the way. Brown, of course, leads in hats, as in everything else. This brown is combined with a tint of orange so vivid that few complexions will dare to look yellow by its side. I always have contended that it takes a bad complexion to wear orange, and now I know it.

### Hat Modes.

Small shapes are the thing, although a few large ones are to be seen on the heads of those slow pokes who are about ready to adopt a style just as it is passing away. The thing is to wear a small, pointed, canoe shape whether it is becoming to you, or not and to look as if you were enjoying it. After all, it is the expression as much as anything else which counts with a hat, or else how can you account for the fact that you take sometimes two people of absolutely the same coloring and pretty much the same style of features, and one of these will be able to wear a bright red hat, while the other will not? There is a twinkle—a latent devilitry—in the eye of the lady who wins with the red hat, which twinkle being absent in the case of the other, she simply looks faded and dead when brought near the vivid piece of millinery.

*Broken beaver hat.*

*Red toque.*

The word "becoming" is largely a relative term. A hat may be becoming one day and look like the dickens the next. The wise woman is she who knows what hat to wear and when to wear it, the same as what mood to be in to match that of each man, for it's a remarkable thing, but—Oh, there I go again on the man question when it's fashions I started to write about conscientiously, and fashions, by gracious, you shall have!

*Green velvet hat.*

*Black velvet toque.*

### Costumes de Luxe.

I had the good luck to go to a fashionable tailor's to inspect the trousseau of a friend of mine. She is having two especially chic costumes made. The first is a corduroy of a medium gray shade made with the skirt just clearing the ground and the short jacket having a wide boned bell fastened with a cut steel and silver buckle, the buttons, by the way, being of the same metal. With this she will wear a white silk blouse and a gray and white toque. Her stole and muff will be of chinchilla, although gray squirrel would look almost as well for some one who had a shorter purse. I forgot to say that when she wishes she can insert a twist of pale blue in the folds of her turban and let a knot of the same tint appear on her dainty muff.

The second costume is of red cloth. It consists of an entire dress made very simply and trimmed with red embroidery of the same shade inserted with velvet medallions of a slightly darker tint. The skirt is long. With this is worn a three-quarter length coat beautifully strapped and trimmed with medallions of the deeper velvet. The hat worn with this is in several shades of red velvet and roses. A short stole of sable or marten would be pretty to go with a costume like this, particularly if it had a couple of irregular choux of shaded ruby velvet by way of decoration.

### Net and Lace Waists.

Our friend of last season, the net and lace waist, is to be more popular than ever. People are realizing that a net or lace waist outlasts two waists of silk or crepe de chine. The lace need not be white or cream colored, for it is now dyed in a multitude of tints to match the different suits with which it is worn. It is particularly good in brown and a rich deep blue, and I have even seen it in red. If you have lace dyed to order choose a heavy linen lace well filled in. The lace must be linen, or it will assume a woolly appearance when dyed and will lose its stiffness. Such a waist made of heavy lace should be perfectly plain, with perhaps a few tucks on the shoulders to give a trifle of fullness. Sometimes the pattern is picked out here and there with crepe de chine medallions of a little brighter tint or velvet ones somewhat darker.

Purple will not be worn nearly so much, and if you have a suit of this color I advise you to wear it out this winter. We have all grown a trifle tired of the half mourning shades.

### Beaver Hats.

Beavers of the silkiest and furriest description are the smart hats of the season. They are especially effective in brown, olive green and the dull copper reds. They are trimmed with velvet of two tones and velvet leaves and fruit. The tiny turban has envelope sides lapping well over the crown, and it is trimmed with an aigret or single ostrich plume falling on the hair at the back. Bird of paradise plumes in every tint, but principally in orange, are quite the smartest hat decoration. The sketch shows, first of all, a brown beaver hat threaded through with orange velvet and trimmed on the side with green leaves and orange fruit. The neat little toque with the plaited brim is of red velvet trimmed with a bird of paradise plume, also in red. The other two hats are of green velvet and black velvet respectively. The green one is turned up on one side and trimmed under the brim with shaded pink roses. The black toque has for trimming a single long, white ostrich feather which falls directly over the hair in the back.

Most of the hats seem to require the low style of hairdressing.

### An Automobile Yarn.

A friend of mine tells me the following story about his trials with his automobile. Said automobile is of the latest French pattern and requires the personal attention of an imported chauffeur. Even the fluid used to run this most aristocratic machine comes from afar in carefully packed bottles, and it is odorless and clear. One pleasant morning the oil had run out, and the chauffeur anxiously awaited the arrival of a fresh supply. When it came in a small keg he promptly knocked off the head and filled the machine hurriedly, for he was late, and quite a large party of guests were waiting.

*Towing the auto home.*

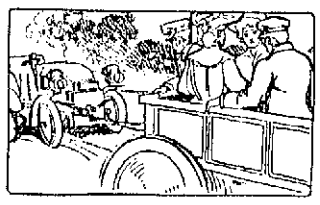

The machine started well, but soon began to show signs of slowing up, and finally the whole concern came to a dead stop four miles from nowhere. In vain the highly educated chauffeur crawled under the machine and peered and pried. The whole party had to get into a wagon and tow the auto home. And it was only there at lunch, when the owner asked for some of the new maple sirup which had been sent to him from the farm of a friend and when he found the particularly fine sirup all gone, that the truth came out. In the semidarkness of the stable and in his haste the Frenchman had simply filled the machine with maple sirup!

New York. KATE CLYDE.

## A RECEPTION FROCK.

This charming creation is of printed orange mousseline de soie. The skirt is made billowy and fluffy by means of ruches of the mousseline. Venise lace makes the attractive little bolero and vest trimmings. The elbow sleeves finish in ruffles of mousseline and lace.

### WOMAN AT HER BEST.

When a girl is eighteen she thinks the best time of a woman's life must certainly be from eighteen to twenty-two. When she has passed her twenty-second year she is decidedly of the opinion that from then until the age of twenty-eight really marks the limits of the best time, and when thirty comes on the scene she is ready to give way to those who believe a woman to be then at the zenith of her life.

It is generally maintained that after twenty-five the average woman begins to attain her physical and mental perfection and that for some eight or ten years after this she still retains her charms undiminished. After this time, of course, it depends entirely upon the woman whether she chooses to advertise her years or by her charming personality and clever dressing conceal all ravages of time.

### CHILDREN AND POWDERS.

A successful method of giving children powders is to cut open a small piece of chocolate cream, insert the powder and close the chocolate again. This is one of the easiest ways of inducing a child to take a powder and less sickly than the usual spoonful of jam.

## FEMININE STRENGTH AND GRACEFULNESS.

THE other day I witnessed the performance of a Japanese acrobatic troupe in which the actors, all but one, were young girls. The smallest of them could not have been more than six years old. One was nine or ten, another apparently about eighteen years old. The little girls were as nimble as cats, as graceful too. The performance consisted of various balancing feats. At first the two tiny girls danced upon rolling globes, moving these about the stage, finally walking them up a seesaw board and down again. The globes were constantly rolling over and over, the children moving their feet correspondingly and keeping their balance as readily as if they had been walking upon level ground.

The only man engaged in the performance balanced upon his shoulder, without touching it with his hands, a long pole that had a ladderlike framework fastened to it. A little girl climbed like a cat up that pole to the framework and did acrobatic feats that made one fairly dizzy. The same little girl walked a wire and danced upon it in her bare feet. She pulled off her shoes while sitting upon the wire.

Then came the most startling exploit of all. The girl of eighteen, a beautiful creature, lay on her back upon a table, her feet up in the air. Upon the soles of her little feet as they were turned upward were placed two poles supporting a cross frame. As she lay thus the smallest girl climbed upon the framework, working herself in and out between narrow bars, finally reaching the top, where she lay upon her back across the top bar, her head on one side of the frame, her feet on the other. I don't know how long the pretty girl supported upon the soles of her tiny feet the heavy frame with the child upon it doing acrobatic feats, but it was several minutes. When the act was over she vaulted from the table, bowed her quaint little Jap bow and left the stage.

The girls were graceful as fairies, although they were so strong. Their muscles, like their garments, were soft and pliable, not an inch of them stiff or clumsy. They seemed able to withdraw their strength from any muscle and apply it where they desired.

After the show I saw them going to their quarters. Their movements were perfectly graceful still, and there was not a corset, a high heel or an "improver" of any kind about them. They had simply trained their beautiful muscles as nature made these.

Then I watched some American girls going along in the throng. If you had seen the contrast it would have come over you like a shock how awkward, clumsy and physically maimed the average white woman is. Not one in fifty even walked well. The high heels most of the girls wore pitched them forward and made them step painfully and mincingly upon their toes, while the tightened, unnaturally shaped corsets added to the effect. The shoes and corsets, both being painful, gave a strained, suffering look to the young women's faces. Look upon the countenances of the American women you meet in a crowd and see how few there are without this same strained, distressed look. It is the look which corns upon the feet give. You may know it instantly. The sweet tempered, comfortable, smiling look all Japanese women and girls wear is lacking to the American feminine face, young or old. In its place is the telltale expression of corn and bunion. Really and truly, in order to wear high heels and shoes two sizes too small is it worth while to ruin forever the shape of the feet, torture oneself till one is heart sick, soul sick and body sick, be unable to go afoot ten miles to save one's life, to walk like a hobbled horse and to acquire permanently the corn look in the face? The little Jap woman, with her health, physical strength and endurance, her gracefulness and her bright, happy face, is sufficient answer.

MARY GOULD LYTLE.

### SCHOOLGIRL'S HAT.

Now is the time when the schoolgirl has to be provided with a hat, and the choice is a wide and pleasant one, for all the new models are becoming and attractive.

The stylish hat illustrated is of brown felt in something of a Romney

shape. The trimming is put on in lines of loops beginning at the top of the tall crown and branching out in sun ray effect. This particular model is trimmed with brown velvet ribbon and has at one side a shaded silk pompon of brown and orange.

### FIVE MINUTE PEPPERMINTS.

Stir one cup of sugar and one-fourth cup of boiling water over the fire until boiling begins. Then cook five minutes without stirring. Remove from the fire and beat until creamy, adding meanwhile six drops of oil of peppermint. Half may be slightly colored with cochineal to give a pink tint. Drop in rounds from the tip of a spoon on to white paper. If too thick add a few drops of boiling water and stir while melting over the fire. Then remove from the fire and stir and drop as before.

Miss Yeomans is known all over California as a butterfly catcher. She runs a regular international butterfly exchange and finds it profitable.

# Anne Weightman Walker

MULTIMILLIONAIRE BUSINESS WOMAN

FOUNDERS of vast fortunes in America have found it expedient, in order to prevent their financial properties from being dissipated, to leave the control of these properties in the hands of one son, by whom the estate was held in trust, to be administered for the benefit of all its owners. The Astor possessions have been thus held together nearly a century, while the wealth from them has increased like a snowball rolling downhill. It has been the same with the Vanderbilt interests, and recently William C. Whitney followed the custom by naming in his will his son, Harry Payne Whitney, as the financial head of the house.

In the administration of these vast American estates that descend from generation to generation the women heirs, as a rule, actually count no more than if they were the daughters of a titled family in Great Britain. The custom has been to cut them off with a comparatively small income, while the bulk of the properties has gone to the men heirs.

The late William Weightman of Philadelphia broke the rule and left a woman, his daughter, Anne Weightman Walker, the business head of his house. Mr. Weightman was past ninety when he died and had perhaps lived long enough to find out that no man can excel a woman in business acumen and administrative ability when she sets her head to it. It is true if Mr. Weightman's sons or his son-in-law had been alive one of them might have been made the head of the house. Still there are other male heirs to his estates who could have been named for the place to which Mrs. Walker was appointed. It looks, therefore, as though the great chemical manufacturer gave his daughter control of all his interests, even to the laboratories, solely because he knew she was better fitted than anybody else to take charge of them.

Mrs. Walker is sixty-one years old, but has bright red brown wavy hair, a clear, girlish skin and a girlish figure that make her look far younger than these years. She is of an intensely active temperament and must always be doing something. She has from choice attended to her own financial affairs, which kept her busy even before her sudden accession to her father's sixty millions. It is this intensely busy life, the life of one steeped to the lips in interesting work, that has kept Mrs. Walker young. She is the widow of former Congressman Robert J. C. Walker of Williamsport, Pa.

Twelve years ago Mr. Walker abandoned all political aspirations to assist his father-in-law in business. He and Mrs. Walker removed from Williamsport to Philadelphia. They had one son, a promising youth, in college. Two years after the Walkers removed to Philadelphia this son, their only child, died. Last December Mr. Walker himself died, leaving Mr. Weightman, at the age of ninety, with no one at hand to assume the management of the drug manufacturing interests—interests so vast that it is said that the partners in the firm of Powers & Weightman frequently derived therefrom each a profit of $1,000,000 a year. After her husband's death the wife stepped into his place and became to her father's enterprises all that he had been and more too. Mentally she greatly resembles her father. She is clear headed, cool and capable of following details without getting them tangled. She never gets rattled, never loses her temper.

Mrs. Walker began by accompanying her father through his laboratories and offices and acquainting herself with his vast real estate properties. Day after day she was with him learning. Early this year she was made a partner in the drug manufacturing work, and her name, "A. W. Walker," placed upon the firm's sign. Few knew it was the name of a lady and that the lady was learning the business management of a $60,000,000 estate. Mrs. Walker was and is very quiet.

Malaria, which attacks nearly every part of the earth, was the foundation of the fortunes of Powers & Weightman. William Weightman came to America from England when he was sixteen, seventy-four years ago. He had already begun to study pharmacy and came here to assist an uncle, John Farr, who had established a chemical laboratory in Philadelphia. The uncle made a specialty of the manufacture of sulphate of quinine. All along the Mississippi valley there was demand for it as a remedy against what was then called fever and ague. The demand was steady and constantly increasing. William Weightman and a fellow employee, Thomas H. Powers, were taken into partnership by Mr. Farr. At the death of Mr. Farr in 1844 the firm name became Powers & Weightman. From the beginning preparations of quinine were a specialty. Then came the civil war, which more than doubled the demand for quinine, at the same time that the war duty on the drug increased its price immensely. That was really the beginning of the great wealth and influence of the Philadelphia chemists.

Branch houses were established in Europe and elsewhere, the earth was ransacked for peruvian bark, plantations of cinchona trees were started in the East Indies, and all contributed to the wealth of the quinine manufacturers. Shrewd, quiet William Weightman became the largest real estate owner in Philadelphia. His daughter, after him, is also shrewd and quiet.

Dollar crazed are we American people. The morning the newspapers announced that Mrs. Walker was heir to all her father's wealth her fellow townspeople, even in well behaved Philadelphia, rushed in herds and droves and stood hour after hour in front of her house just to get a sight of a lady who had $60,000,000. No respect had they for grief or for the privacy of a lady's home. Hawklike fellows with cameras waited to swoop upon her and snapshot her. The shy, sensitive lady in black peeped from behind her window shade and saw the ill bred throng and was aghast. She was obliged to go to her office. The business of the great house of Weightman could not wait.

The police telephoned to the police station to have officers sent to clear the crowd from in front of her home. This was done, and before the combined efforts of a number of healthy looking police officers the throng melted away.

Mrs. Walker is very charitable. She has announced her intention of conducting in the same manner as her father did the inherited burden of financial interests scarcely less important than those of J. Pierpont Morgan or a James J. Hill. The chemical laboratories give work to 700 people, men and women. Mrs. Walker is at her office at 8 o'clock in the morning. She is fond of automobiling and uses an electric carriage to go to and from her business. Mrs. Walker is also a scholar and an accomplished linguist. She speaks French and German as well as English.

LILLIAN GRAY.

## A WINTER GOWN OF ZIBELINE.

The illustration shows a smart winter gown of the new zibeline cloth in dull bronze green. The skirt is arranged in panel effect, with a trimming of simulated velvet buttonholes and small buttons. The waist blouses becomingly over an empiecement of the cloth decorated with the button trimming.

## MISS DURAND, DAUGHTER OF THE BRITISH AMBASSADOR.

Lady Durand, wife of the Right Hon. Sir Henry Mortimer Durand, G. C. M. G., K. C. S. I., K. C. I. E., British ambassador to the United States, is one of the leaders of the conservative social set at Washington. The conservative social set frowns on late-at-night bridge whist parties and various other amusements whereby the gay Washington set works off its exuberance of spirits. There promises to be a merry war between the two social sets during the coming season. One of the belles of the conservative set is Miss Durand, daughter of Sir Mortimer and Lady Durand. Miss Durand has clear cut features of the English type. Her manners are like those of her mother, dignified and high bred.

## A WOMAN'S WORRIES.

What will not some women do to gratify their love of dress! It is really astonishing the risks they will run, the wear and tear of keeping tradespeople quiet and even the possible wrecking of their home.

The wife is worried, and the husband cannot understand her preoccupied manner. He becomes cool and at last demands an explanation or perhaps discovers the cause for himself.

Then there is a scene, and sometimes, to the lasting degradation of the woman whom he has sworn to love and whom he has taken for better or worse, a horrid paragraph appears in the daily paper informing tradespeople in general that Mr. So-and-so refuses to be responsible for his wife's debts.

Some women do not mind who suffer so long as they can obtain their desires, and if the dressmaker and milliner refuse to give credit the tradesman is obliged to wait for his money. He does not like to offend his customer, and she has lost the right feeling about bills, which could easily be settled if she would only stifle the desire to follow every little turn of fashion.

One hears that Mrs. A. is very badly off and does not know which way to turn in order to meet her liabilities, but as one watches the dainty lady tripping down the road in a gown of the latest fashion, with a delightfully picturesque hat reposing on her pretty head, one thinks many things and really cannot sympathize when the lady in question is giving an account of the hard times through which she is passing.

Women, be honorable! Learn to do without what is not absolutely necessary. It is only the weakminded woman who yields to temptation, fondly hoping to catch up later on, and here let one remark that the "catching up" process if ever accomplished is an exceedingly painful one.

### THE ABSTEMIOUS JAPANESE.

In the war between Russia and Japan the problem of furnishing a food supply will be for both countries one of the hardest to solve and will limit the number of men that can be put into the field. In this great advantage will lie with the little islanders because of the amount of work they are able to do on a small amount of food. The Japanese are naturally abstemious in the matter of eating. Rice is the staple of diet, with dried fish as almost the only meat, and with plenty of vegetables and fruit when they can be obtained. An American traveler in Nagasaki was amazed one day at seeing the swiftness with which the Japanese men and women, boys and girls, passed baskets of coal from lighter to ship, chattering meanwhile as if it were but a picnic in which they were engaged. When noon came and they stopped for lunch he went among them and examined their provisions. One had an apple, a tomato and an onion. Another had about three heaping tablespoonfuls of boiled rice. Another had two tomatoes and a tiny rice cake. Of the man with the onion the traveler asked, "Is that all you have?" "Why, yes," was the reply; "I would not care to eat more just now, for I have five hours' more work this afternoon." "What did you eat for breakfast?" "Oh, something very fine; a bowl of rice, with some little strips of dried fish." "And what will you eat tonight when work is done?" "Probably some boiled fresh fish, lettuce, tomatoes, onions and cucumbers." Accustomed to such a light diet from infancy, the Japanese builds great endurance on it. On the road to Peking the Japanese soldiers required only a handful of rice and a kettle of boiling water to prepare a meal which met every requirement.

### MY LAY IS OF THE LAVENDER.

Lavender, sweet lavender,
Groweth in a garden fair;
Here and there along the borders,
'Mongst the gayly flaunting flowers,
Like Quaker maids the bushes stand.
Lavender, sweet lavender!
Who loves not lavender?
Who loves not lavender
Loves nothing right at all.

Quiet is her garb, I ween—
Cloudy blue and grayey green.
Yet first favorite is she
With her gracious majesty
The rose, the garden queen.
Lavender, sweet lavender, etc.

Bask they in the sun together,
Soul is knit to soul forever.
In one urn their ashes mingle,
Scent from scent you cannot single
In the fragrant potpourri.
Lavender, sweet lavender, etc.

# AUTO RAN AWAY

## Occupants of the Car Were Injured

NEW YORK, Oct. 8.—A big touring car with two women and two men in it, ran away yesterday down one of the mountains of the Ramphoe range in Orange county, and not one of those in the automobile escaped uninjured. The driver lost control of the car more than half a mile from the base of the mountain and it dashed down the steep grade at a frightful speed. Fifty yards from the base it hit the wall at the side of the road and turned over. The injured are:

Miss Hope Walker, Brookline, Mass., bruised and cut about the head.

Miss Robertson, Brookline, Mass., cut on head and body.

A. C. Bartlett, Chicago, face and head cut and bruised.

Thomas Carey, New York, chauffeur, five ribs broken and internal injuries.

The party left New York at 9 o'clock yesterday morning for Boston. A good run was made up to Tuxedo. Owing to bad roads, it was decided to go on to Poughkeepsie by way of Central valley, a town in Orange county, near Newburgh.

About a mile from the town is a steep mountain road and the car was no sooner started down this grade, than the driver lost control of it. About 50 yards from the base of the mountain the car struck a small ditch and Miss Robertson was hurled out into the road. A moment later Bartlett leaped and escaped with only slight injuries. Just at the base of the mountain the car struck the stone wall and turned completely over on the road. Miss Walker was thrown against the steep bank and the driver was pinned under the car.

Carey was extricated in an unconscious condition, but was revived and taken to a hotel in Central Valley. It is said his condition is serious. Bartlett and the two women returned here by train.

## THE HANNA BOYS

WILL ERECT A MAUSOLEUM IN FAMILY LOT.

WORCESTER, Mass., Oct. 8—Three sons of Senator Marcus A. Hanna are to erect a $100,000 mausoleum on the family lot in Lake View cemetery, Cleveland, to contain 18 catacombs for members of the Hanna family. In the centre will lie two mammoth carcoppagi of pure Norwegian marble. One will contain the body of Senator Hanna, the other will be the final resting place of Mrs. Hanna. With the exception of the senacoppigi, the entire entire structure is to be of Troy white granite. It will be 49 feet long, 25 wide and 24 high, of doric architecture, in the simple style of the Greek temple. A Worcester concern has been awarded the contract, and the work is to be completed by spring.

## LOSS IS $40,000

BIG BLAZE BROKE OUT IN BANGOR.

BANGOR, Oct. 8—A loss estimated at $40,000, all covered by insurance, resulted from a fire, which broke out at 5.40 yesterday afternoon in the basement of the drug store of Taney & Shattuck in Strictland building on Kenduskeag bridge. A dense volume of smoke spread to all the stores in the building ,causing the bulk of the loss. Among the losers are:

Taney & Shattuck, drugs, $4000; E. F. Dillingham, stationery and bookbindery, $10,000; Percy T. Black & Co., clothing, $7,000; Curtis & Tupper, drugs, $3,000; Stacey L. Rogers, jewelry, $500; Thomas White, tea store and fancy groceries, $5,000; Chapman Clothing Co., $6,000.

On the second floor, a number of law offices and the barber shop of P. S. Sanborn were damaged by smoke, estimated at $3,000. The damage to the building, a three-story wooden structure, owned by the Stetson heirs and Strickland heirs, will be about $3,000.

LADIES' KID GLOVES.

The best values in the country at $1.00 and $1.50 and $2.00 a pair. Every pair fitted and fully warranted. See them today. O'Donnell Dry Goods Co.

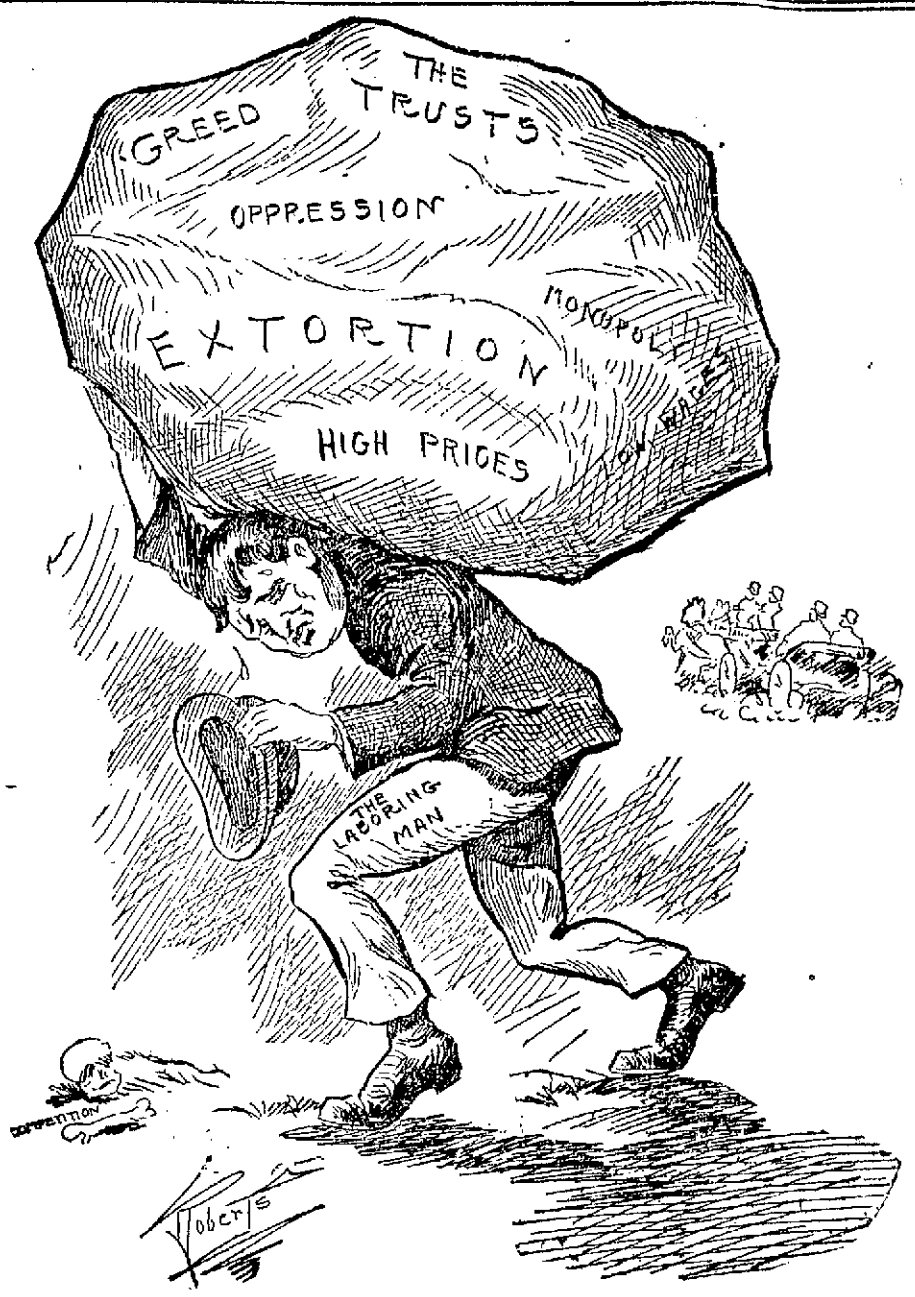


"THE WHITE MAN'S BURDEN"

Lowell, Saturday, Oct. 8, 1904

# A. G. POLLARD & CO.

**Double Trading Stamps Today**

## We'll Show You Some Exceptional Values in BLANKETS and COMFORTERS

**If You'll Come Here Today**

10-4 Grey Cotton Blankets, heavy fleeced, a little imperfect, worth 75c

**Only 49c a pair**

11-4 White and Grey Cotton Blankets, good full size and heavy, usually sold at 89c

**Only 69c a pair**

Good sized Comforters with a strong covering and light, warm stuffing, fine heavy stitching

**Only 75c each**

Comforters for large beds, lined with white batting heavy covering and good stitching, great value at

**Only 98c each**

Comforters, extra large size, with silkalene coverings and fancy stitching, pretty patterns

**Only $1.39 each**

Better ones at $1.50 to $3.50.

PALMER STREET BASEMENT

# A. G. POLLARD & CO.

MERRIMACK, PALMER AND MIDDLE STREETS

# CHAMPION LOST

## Lockwood Defeated by Lowell Boy

## YOUNG WILDER WAS THEN DEFEATED

## The Finals Will be Played Today

MANCHESTER, Oct. 8.—The monotony which characterized the first round of the Massachusetts golf championship at the Essex County club was unexpectedly broken yesterday by the defeat of last year's champion, A. G. Lockwood, of the Allston Golf club, who was put out in the morning round by H. H. Wilder, of the Vesper Country club of Lowell.

Wilder's honors did not last long, for

H. H. WILDER.

in the afternoon he was defeated in the semi-finals by Andrew Carnegie, 2nd, in a 20-hole match that was finished in almost absolute darkness, the players having to light matches to mark the holes.

The other survivor of the semi-finals was T. G. Stevenson of the Myopia Hunt club, who will meet Carnegie in the finals of 36 holes for the championship today. The summaries:

Third round:

H. H. Wilder, Vesper, defeated A. G. Lockwood, Allston, 1 up.

A. Carnegie, 2nd, Essex, defeated C. T. Crocker, Jr., Wollaston, 1 up, 20 holes.

G. F. Willett, Essex, defeated Fay Ingalls, Oakley, 2 up.

T. G. Stevenson, Myopia, defeated A. L. White, Wollaston, 3 up, 2 to play.

Semi-finals:

Carnegie defeated Wilder, 1 up in 20 holes.

Stevenson defeated Willett, 2 up.

Lockwood was beaten yesterday morning by H. H. Wilder by one up in one of the most sensational finishes in a golf match.

They halved the first two holes in fives. Lockwood won the third in four and Wilder squared the match with a four at the fifth. Lockwood won the sixth in five and they halved the next three holes, which left Lockwood one up at the turn, both going out in 44.

Wilder's four at the 10th squared the match. They halved the next two holes and then Lockwood's good four at the 13th gave him a lead of one.

Wilder had a chance for a three at the next hole, approaching beautifully, but he failed to hole a six-foot putt and had to be satisfied with a half. Lockwood drove into the ditch at the 15th hole and lost it by five to Wilder's four. Match all even.

Wilder's approach to the next hole was short and he lost the hole, taking six to Lockwood's five. Wilder holed a 20-foot putt at the next hole for a three and made the match again square. Both made fine drives to the 18th hole.

Lockwood's second was long and straight, Wilder's second was short and he had to use a brassey for his third stroke. He made a beauty, getting round the left edge of the bunker guarding the green.

Lockwood's midiron shot landed on the green and stopped within about 15 feet of the hole. Wilder's approach shot rimmed the cup but hit it so hard that the ball rolled 10 feet over the hole. Lockwood putted to within four feet of the hole. Wilder holed the 10-foot putt. Lockwood missed his putt and lost the match. The score:

| | | | | | | | | | | |
|---|---|---|---|---|---|---|---|---|---|---|
| Wilder ..... | 5 | 5 | 5 | 5 | 4 | 6 | 5 | 5 | 4— | 44 |
| Lockwood ..... | 5 | 5 | 4 | 5 | 5 | 5 | 5 | 5 | 4— | 44 |
| Wilder ..... | 4 | 5 | 4 | 5 | 4 | 4 | 6 | 3 | 5— | 40—80 |
| Lockwood ..... | 5 | 5 | 4 | 4 | 4 | 5 | 5 | 4 | 6— | 42—86 |

## SONS OF VETERANS

ENTERTAINED AT MEMORIAL HALL.

Admiral Farragut Camp, Sons of Veterans, assisted by the Ladies' Aid Society, No. 37, gave a banquet last evening in Memorial hall to visiting members from Boston and vicinity. Rev. N. W. Mathews said grace, and C. E. Chapman provided instrumental music. Past Colonels Bradford of Somerville, Pickering, Blaisdell and Goulding of Lowell followed. Mr. S. A. Pickering presided.

The committee of arrangements was Messrs. S. A. Pickering, George Emery, Edward Dennett and Ralph Harvey. The supper committee was Mrs. A. C. Blaisdell, chairman; Mrs. Benjamin Blake, Mrs. George Emery, Mrs. Lizzie Anderson and Miss Bessie Atwood. The special car left for Boston shortly after 10.30 o'clock.

CARNIVAL OF NATIONS.

The committee in charge of the American table of the coming carnival of nations which is to be held under the direction of Company G, Sixth regiment, held a dance at the armory last night and the affair proved to be a grand success. There were about three hundred couples present and music for dancing was furnished by the Cadet orchestra.

The committee in charge of the affair consisted of Captain William Fairweather, chairman; Mrs. Fairweather, Mrs. Frank Dodge, Miss Cora Jaques, Mrs. Frank Boyle, Miss May Fairweather, Miss Nellie Fairweather, Miss Hattie Ray, Miss Emily Rigley, Miss Edith Hoyt, Miss Hoye, Miss Lackie, Miss Howard, Miss Annie Colburn, Miss Agnes Meehan, Miss Meehan, Miss Rose Jaques, Messrs. Frank Dodge, James Mylott, Milton Knowles, Frank Boyle.

**Biliousness**

is a common complaint, very annoying and often serious if the proper remedy be not administered. The secretive organs must be put in a thorough working condition. If you would like to have a relief act as if from a charm, just use

**Beecham's Pills**

Sold Everywhere. In boxes 10c. and 25c.

## SUNDAY SERVICES

TO BE HELD AT THE DIFFERENT LOCAL CHURCHES.

BAPTIST.

First—George street, corner of Church street, Rev. Smith T. Ford, D. D., pastor. Morning service at 10.30. Sunday school at 12. Junior Young People's society at 5.15, evening service at 6.30.

Rev. George W. Quick, D. D., of Worcester, will preach morning and evening. Morning, "Education That is Christian;" evening, "The Desired Heaven."

Mt. Vernon Free Baptist church, corner Mt. Vernon and Butterfield streets, Rev. F. E. Carver, pastor.

First Freewill—Paige street, Rev. D. B. Martin, pastor. Morning service at 10.30, Sunday school at 12, evening service 6.30.

Fifth Street—West Fifth street, Rev. Orville Coats, pastor, 727 Bridge street. Morning service at 10.30. Bible school at 12, evening service at 6.30.

Immanuel—Blossom street, Rev. Robert F. True, pastor. Morning service at 10.30, Y. P. S. C. E. at 5.30, evening service at 6.30.

Morning, "Do Our Lives Please God?" Evening, "What Are We Aiming At?"

Chelmsford Street Freewill—Chelmsford street, corner of Plain street, Rev. Albert E. Kenyon, pastor. Morning service at 10.30. Sunday school at noon.

Morning, "A Great Delusion;" evening, "A Worthy Foundation," a large chorus will be assisted by orchestra. Sermon by pastor.

Worthen Street—Rev. Arthur P. Wedge, pastor. Morning service at 10.30, evening service at 6.30, C. E. meeting 5.15.

Morning, "The Vicarious Life;" evening, "A Limping King."

French Baptist Church, corner of Bennett and West Sixth streets, Rev. Isaac LaFleur, pastor.

Branch Street—Middlesex street, opposite the easterly junction of Branch and Middlesex streets, Rev. Asa Reed Dilts, pastor. Morning service at 10.30, Sunday school, at 12, Young People's meeting at 5.45, evening service at 6.30.

North Billerica—No settled pastor. Morning service at 10.45, Sunday school at 12, evening service at 7.

Morning, "Our Sunday School—Its Value and its Needs." Evening, "Filling up the Banks."

Hadley street Freewill Baptist.

CATHOLIC CHURCHES.

Twentieth Sunday after Pentecost. Gospel: St. John iv. 46-53.

St. Patrick's—Masses will be sung in the basement at 7, 8, 9, 10 and 11. The 10 o'clock mass will be exclusively for the children, while the 11 o'clock mass will replace the usual high mass.

St. Peter's—Gorham street, Rev. Michael Ronan, rector. First mass at 6, second mass at 7, third mass at 8, (new church) children's mass at 9, (old church), fourth mass at 9, high mass and sermon at 10.30, Sunday school at 2, vespers at 7.

St. Michael's—Sixth street, Rev. John J. Shaw, pastor. First mass at 6.30, children's mass at 8.15, second mass at 9, high mass and sermon at 10.30. Sunday school at 1.30, vespers at 3.

Immaculate Conception (Oblate Fathers), East Merrimack street between Brown and High streets, Rev. D. A. Dorgan, O. M. I., pastor. First mass at 6, second mass at 7.30, children's mass at 9, high mass and sermon at 10.30, Sunday school at 2, vespers at 6.30.

Church of the Sacred Heart (Oblate Fathers), Moore street, opposite Andrews street, Rev. John P. Reynolds, O. M. I., pastor. First mass at 6, children's mass at 8, second mass at 9, high mass and sermon at 10.30, Sunday school at 2, vespers at 6.30.

St. Jean Baptiste (Oblate Fathers), Merrimack street, corner of Aiken street, Rev. Joseph Mangin, O. M. I., rector. First mass at 7, children's mass at 8.30, high mass with sermon at 10, vespers at 6.30.

St. Joseph's (Oblate Fathers), Lee street, Rev. Leon Lamothe, O. M. I., rector. First mass at 7, second mass at 8.30, high mass and sermon at 10, vespers at 3.

St. Louis'—West Sixth street, Rev. J. N. Jacques, rector. First mass at 7.30, second mass at 9, high mass and sermon at 10, vespers at 6.30.

St. Anthony's (Portuguese), Gorham street, corner of Congress street, Rev. Joaquin V. Ross, pastor. First mass at 8, high mass and sermon at 10.30, vespers at 6.30.

Church of the Holy Trinity (Polish) High street.—First mass at 8, high mass and sermon at 10.30, vespers at 4.

CONGREGATIONAL.

First—Merrimack street, opposite the public library, Rev. Ralph Gillam, acting pastor. Morning service at 10.30, Sunday school at 12, Y. P. S. C. E. at 5.30, evening at 6.30.

Preaching by Rev. George W. Coon. Morning, "Doing Good." Evening, "A Great Deliverance."

Highland—Westford street, corner of South Canton street, Rev. T. Clayton Welles, pastor. Morning prayer at 10.10, sermon at 10.30. Sunday school at 12, evening at 6.30.

Morning, "A Great Rally Day of the Olden Time;" evening, "A Most Timely Prayer."

High Street—East Merrimack street, corner of High street, Rev. Charles W. Huntington, D. D., pastor. Morning service at 10.30. Sunday school at 12, Y. P. S. C. E. at 6.15, evening service at 7.

Kirk Street—Kirk street, opposite French street, Rev. George E. Martin, D. D., pastor. Morning service at 10.30, Sunday school at 12, evening service at 6.30.

Eliot—Summer street, corner of Favor street, Rev. E. Victor Bigelow, pastor, Rev. J. M. Greene, D. D., pastor emeritus. Morning service at 10.30. Sunday school at 12. Y. P. S. C. E. 6, evening service at 7.

Morning, October sermons—Color the Bow in the Cloud. Evening, "A Bulwark of Righteousness—George F. Hoar."

First Trinitarian—Dutton street, corner of Music Hall avenue. Rev. George F. Kenngott, pastor. Morning service at 10.30, Sunday school at 12, evening service at 7.

Morning, "The Secret of a Happy Life; evening, "A Warm Heart."

Pawtucket—Pawtucket square, Rev. Edwin R. Smith, minister. Morning worship at 10.30, Sunday school at 12, Y. P. S. C. E. at 6, evening service at 7.

Morning service at 10.30. Evening at 7, preaching by Rev. J. M. Greene.

Swedish—London street, Rev. F. A. Lindholm pastor. Morning service at 10.30, Sunday school at 12, evening service at 7.

French—Bowers street, corner of Fletcher street, Rev. T. G. A. Cote, pastor. Morning service at 10.30. Sunday school at 12, evening service at 6.30.

Hillside, Dracut—Rev. J. A. McKnight, pastor. Services at 10.30, Sunday school

Morning Harvest concert exercises. Evening, C. E. Meeting at 6.15. Lecture by pastor at 7.00.

Centre—Dracut, Morning service at 10.45, Sunday school at 12, evening service at 7.

Preaching morning and evening by Rev. Myron D. Fuller of East Greenwich, R. I.

Evangelical—Tyngsboro, Rev. Sarah A. Dixon, pastor. Morning service at 10.45, Sunday school at 12, Y. P. S. C. E. at 6.00, evening service at 7.

Tewksbury Congregational—Morning services at 10.30, Sunday school at 12, evening service at 6.30.

Pelham Church—Rev. J. L. Hoyle, pastor. Preaching at 10.45, Sunday school 12.

Second Congregational church, North Chelmsford, pastor, Rev. D. A. Hudson.

Central Congregational church, Chelmsford; Rev. A. P. Earnshaw, pastor.

EPISCOPAL.

St. Anne's church—Sunday, holy communion, 7.15 a. m. Full service and sermon, 10.30 a. m., evening prayer and sermon, 7 o'clock. Sunday school, 12 m. The Rev. Henry L. Jones, D. D., Deputy from Central Pennsylvania to the general convention, will preach at the morning service.

St. John's—Gorham street, north of the court house, Rev. Leander C. Manchester, rector—Morning service at 10.30; Sunday school at 12; evening service at 6.30. Communion first and third Sundays and on the greater festivals.

House of Prayer, Rev. A. C. Chapman, priest in charge—High mass 10.30; vespers 7. First Sunday in month—low mass at 8, high mass at 10.30; vespers at 7.

Rev. E. A. Larrabee, rector of the Church of the Ascension, Chicago, and one of the prominent deputies to the general convention of the Episcopal church meeting in Boston, preaches tomorrow, 10.30 a. m. at the high mass at the House of Prayer, Walker street.

All Saints—Chelmsford. Services and sermon 10.45, Sunday school 12, evening service 7, Holy Communion 10, first Sunday in the month 10.45.

LUTHERAN.

Swedish—Meadowcroft street, near Moore street. Rev. P. E. Asley, pastor. Sunday school at 9, morning service at 10.30, evening service at 7.

METHODIST.

First Swedish—Moore street, corner of Bourne street, Rev. Oscar W. Johnson, pastor. Morning service at 10.30. Sunday school at 2, evening service at 6.30.

Berean Primitive—Moore street, near Lawrence street, Rev. D. Markham pastor. Morning service at 10.30. Sunday school at 12, evening service at 6.30.

St. Paul's—Junction of Hurd and Warren streets, Rev. Geo. H. Dean, pastor. Morning service at 10.30. Sunday school and Bible class at 12, evening service at 6.30.

Morning, "Is Praying Profitable?" Evening, "Somebody's Touch."

Worthen Street—Rev. E. P. Herrick, pastor. Morning service at 10.30, Sunday school at 12, Epworth league at 6.30, evening service at 6.30.

Morning, "The Sunday School;" 12 m., rally day exercises in Sunday school 6.30 p. m., Harvest concert.

First Primitive—Gorham street, corner of Ellsworth street, Rev. Nathaniel W. Matthews, pastor. Morning service at 10.30, Sunday school at 12, evening service at 6.30.

Morning, "The Strangers;" evening, "The Revival at Lydda."

Central Methodist church, cor. Paige and John streets. Rev. W. W. Sheng, pastor. Morning service at 10.30, Sunday school at 12, Epworth League 6.45, evening service at 6.30.

Morning, "The Riches We Never Lose." Evening, "The Value of a Man."

Highland—Loring street, corner of Grove street, Rev. D. F. Kingsley, pastor. Morning service at 10.30, Sunday school at 12, evening service at 6.30.

Morning, "God's Love Manifested;" evening, "The Two Masters."

Centralville—M. E.—Corner of Bridge and Hildreth streets, Rev. F. M. Pickles pastor. Preaching at 10.30 and 6.45, Sunday school at 12. Epworth league at 6.

Morning, "Gratitude." Evening—Harvest service with concert for Sunday school.

Wesley Church, Runels' building, corner Merrimack and Bridge streets, Rev. Wm. P. Ray, pastor.

Preaching, 10.30 a. m., Sunday school at 12 m., Holiness meeting at 3 p. m., preaching at 6.30 p. m.

MINISTRY-AT-LARGE.

Free—Middlesex street, between Elliot and South streets, Rev. George C. Wright, pastor. Morning service at 10.45, Sunday school at 12.

Morning, "Freshness of Soul and Never Failing Faith in God."

PRESBYTERIAN.

First—Appleton street, corner of Davis street, Rev. James M. Craig, pastor—Morning service at 10.30; Sunday school at 12; evening service at 7.

"The Purple Cup;" Sacrament and Reception of Members; evening, "All Sufficiency of Christ."

Westminster United Presbyterian—Hours of service 10.30 and 7.

Morning—"Doing All to His Glory." Evening, "A Night in the Cave of Despondency."

UNITARIAN.

First—Merrimack street, opposite John street, Rev. Chas. T. Billings, pastor. Regular morning service at 10.45, Sunday school immediately following the morning service.

Morning, "Peace and War."

Chelmsford Centre Unitarian—Rev. A. D. K. Shurtleff, pastor. Morning service at 10.45, Young people's guild at 7.

UNIVERSALIST.

First—Hurd street, Rev. Caleb E. Fisher, pastor. Morning service at 10.30, Y. P. S. C. E. at 6.

Morning, "The Survival of the Best."

Grace, Princeton street, corner of South Canton street, Rev. Ransom A. Greene, pastor. Morning service at 10.30, Sunday school at 12.

"Religion in its Larger and Broader Aspects."

This is the time to buy coal. See Fred H. Rourke, 984 Gorham street.

BABY COATS AND BONNETS.

Now is the time to buy them for the little ones. Styles and prices to please you; Infants' Wear Dept. O'Donnell Dry Goods Co. New store.

BOYS' UNDERSHIRTS, 25c EACH.

A small quantity of a very heavy fleeced underwear, same as you always pay 39c for, on sale today in Underwear Dept. O'Donnell Dry Goods Co.

For Coughs, Colds, Sore Throat and all Other Pulmonary Affections, there is

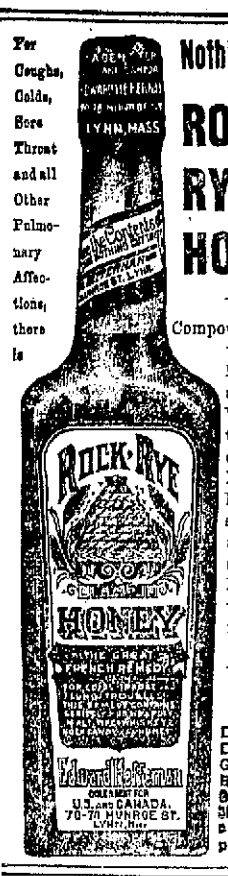


**Nothing Like ROCK, RYE AND HONEY**

Compounded from the Purest Barley Malt and Rye Whiskey, the finest clarified Honey and Rock candy sirup, with all their soothing, healing and tonic qualities, it relieves, revives, and CURES.

Druggists, Dealers and Grocers Everywhere Sell it at 50c, 60c and $1.00 per Bottle.

## $1500 VERDICT

JURY FOUND AGAINST FORMER HARVARD PROFESSOR.

NEW YORK, Oct. 8.—A verdict for $1500 against Prof. Henry G. Johnson, formerly instructor in English literature at Harvard, has been rendered by a jury in the city court in favor of Miss Laura Dutro, who sued for breach of contract in which she was to act as companion tutor to Miss Muriel Dixon, the 17-year-old ward of the defendant.

Both Prof. Johnson and the head of the agency through which Miss Dutro was secured testified that no contract was made, but the jury believed Miss Dutro as against the other witnesses and returned a verdict for a full year's salary.

Judge Conlin remarked that he did not like the verdict and is now considering a motion to set it aside as excessive. Prof. Johnson's ward, Miss Dixon, is from Boston, and an orphan. She is said to be wealthy.

SEE THE RIBBONS.

on sale today at new store of O'Donnell Dry Goods Co., 19c qualities at 12½c per yard. They're well worth examining.

## SOCIAL AND FRATERNAL

The regular meeting of Passaconaway Tribe of Red Men was held last night and routine business was transacted. At the next meeting of the Red Men four adopted palefaces will be exemplified into the mysteries of the hunters 'and warriors' degree. Visiting brothers were present from sister tribes, and spoke on the merits of the order. At the close of the meeting whist a social hour was enjoyed.

The weekly meeting of the C. Y. M. L. Debating club was held last night and the attendance was very large. The question to be debated was "Resolved, that labor unions are beneficial to the country". The judges after summing up the arguments decided that the affirmative side had won.

Great enthusiasm was shown when the debate was open to the members. J. Murphy was elected critic and admirably filled the position. The regular debate will be held next Friday evening.

The regular meeting of the Lowell Eagles was held Thursday night in Elks' hall in Middle street, Worthy President Doyle occupying the chair. Four proposals were received and three new members were admitted. Past President George H. McCabe, who was the delegate to the convention held in Baltimore made a report and Past President F. A. M. Tobin, who is a member of the Grand Lodge, also submitted a report.

It was shown by the reports that the order has gained 360 aeries in the last year, making a total of 806 in the state, and have an account in their grand treasury of $63,000, which is used for the grand aerie. Massachusetts stands sixth in membership, only 50 less than New York state, and Lowell stands third in membership and finance.

John N. Farrell, treasurer of the Labor day outing, made his report and it was shown that the affair was a success.

Richard Flynn reported for the committee who has charge of the trip to Waltham, and made mention that the general opinion at the exercises was that Lowell Aerie has the best degree staff in the state.

The aerie, accompanied by its staff, will visit Cambridge, Sunday, Oct. 16, and exemplify the degree work of the order. Brothers R. J. Flynn Thomas H. Corcoran and Thos. H. Kennedey were appointed a committee to have charge of the same.

The aerie voted to run a ball and a committee of 100 was appointed to carry out all arrangements.

**The Three Ages of Man.**

In childhood, middle life and old age there is frequent need of the tonic properties that are contained in

ANHEUSER-BUSCH'S *Malt-Nutrine* TRADE MARK.

It is nature's greatest assistant—not a dark beer but a real malt extract—positively helpful, non-intoxicating.

Sold by druggists. Prepared only by the

Anheuser-Busch Brewing Ass'n St. Louis, U. S. A.

## TRAINS TO AND FROM BOSTON

**SOUTHERN DIV.**

| To Boston. Lve. | To Boston. Arr. | From Boston. Lve. | From Boston. Arr. |
|---|---|---|---|
| 5.48 | 8.50 | 6.00 | 7.04 |
| 6.22 | 7.40 | 6.30 | 7.26 |
| e6.39 | 7.30 | 7.54 | 8.52 |
| e6.45 | 7.53 | 8.25 | 9.01 |
| a7.01 | 8.02 | e9.00 | 9.57 |
| e7.24 | 8.10 | 9.20 | 9.37 |
| a7.51 | 8.50 | e10.00 | 10.37 |
| 7.48 | 8.35 | a10.17 | 11.34 |
| a7.52 | 10.05 | e11.30 | 12.07 |
| 8.00 | 9.40 | 12.00 | 12.56 |
| 9.22 | 10.20 | e1.00 | 1.37 |
| 11.00 | 12.03 | 1.15 | 1.52 |
| e11.48 | 12.25 | 2.00 | 3.01 |
| s12.14 | 1.00 | e3.00 | 3.47 |
| 1.40 | 2.50 | 3.30 | 4.05 |
| e1.55 | 2.30 | s3.47 | 5.00 |
| e3.47 | 4.30 | 4.15 | 5.50 |
| e4.02 | 4.46 | e5.00 | 5.37 |
| 4.25 | 5.50 | 5.35 | 6.24 |
| e5.22 | 6.15 | s5.47 | 6.54 |
| 5.44 | 7.00 | 6.14 | 7.30 |
| a6.12 | 6.53 | e7.20 | 8.06 |
| e6.29 | 8.16 | e8.30 | 9.08 |
| 8.42 | 9.38 | 10.30 | 11.34 |
| | | 11.20 | 12.22 |

**SUNDAY TRAINS**

| To Boston. Lve. | To Boston. Arr. | From Boston. Lve. | From Boston. Arr. |
|---|---|---|---|
| e8.00 | 9.30 | 9.00 | 10.00 |
| a7.24 | 8.16 | e10.00 | 10.37 |
| 7.45 | 9.49 | e11.30 | 12.07 |
| e5.20 | 10.15 | 1.00 | 1.57 |
| s3.25 | 4.20 | 5.00 | 5.56 |
| e5.22 | 6.30 | e7.30 | 8.05 |
| e6.12 | 6.55 | e8.30 | 9.08 |
| e7.29 | 8.10 | 9.00 | 10.02 |

**WESTERN DIV.**

| To Boston. Lve. | To Boston. Arr. | From Boston. Lve. | From Boston. Arr. |
|---|---|---|---|
| 6.30 | 7.50 | 7.30 | 8.31 |
| 8.00 | 8.54 | 9.25 | 10.31 |
| 9.25 | 10.37 | 10.45 | 11.40 |
| 10.50 | 12.00 | 11.50 | 1.05 |
| 12.05 | 1.27 | 2.15 | 3.20 |
| 12.45 | 1.55 | 3.35 | 4.50 |
| 2.30 | 3.34 | 4.50 | 5.49 |
| 3.10 | 4.05 | 6.04 | 7.06 |
| 3.55 | 5.00 | 6.35 | 7.47 |
| 5.00 | 6.40 | 9.30 | 10.35 |
| 6.15 | 7.10 | b11.15 | 12.15 |
| 7.00 | 8.05 | | |
| 8.15 | 10.20 | | |

**SUNDAY TRAINS**

| To Boston. Lve. | To Boston. Arr. | From Boston. Lve. | From Boston. Arr. |
|---|---|---|---|
| 8.15 | 9.20 | 9.00 | 9.13 |
| 12.10 | 1.24 | 12.00 | 1.00 |
| 3.55 | 4.52 | 5.00 | 5.23 |
| 5.30 | 6.24 | 5.40 | 9.40 |
| 8.45 | 9.41 | | |

Trains by western division leave Lowell from Middlesex St. Station.

aVia Bedford.

eExpress.

sFrom Middlesex Street station only.

b Runs to Lowell Wednesdays and Saturdays only.

# LOCAL NEWS

Tobin's—Printing—Associate Bldg. Tel.

T. A. D. Sullivan, wholesale grocer.

Hire your hacks at O'Donnell's stables. Tel. 439-4.

J. F. Donohoe, Donovan Bldg., real estate and insurance. Telephone connection.

The New York Herald arrives several hours earlier than heretofore. Read it. Fullest and most impartial accounts of the great political fight. Special New England Edition.

M. Little & Co., Bridge, cor. Third street, show about 50 dozen new fall styles flannelette wrappers and house dresses at 99c, $1.19, $1.25 and upwards to $1.99 each. These are the "Reliance Corsette Garments," corsel lined and perfect in make and fit. Double green or legal stamps given on all wrappers sold today.


Y. M. C. A.

MEN'S MEETING

SUNDAY 3.30 P. M.

First Congregational Church

Address by

REV. C. L. PIERCE

Subject: "A Young Man's Hiding Place."

Music by

American Brass Quartet

R. McDANIEL, first cornet.
F. A. BRYANT, second cornet.
J. H. HIBBARD, French horn.
O. R. PARK, trombone.

All Men Invited.

JOHN W. McEVOY
Counselor-at-Law and Public Administrator
337 Central Street. Tel. 639-4

J. J. O'Connell J. J. Cashman
J. J. O'CONNELL & CO.
Funeral Directors
1010 Central St. Davis Sq.
Telephone Connection

JOSEPH E. LOUGHRAN
ATTORNEY-AT-LAW
6 Hildreth Bldg. Lowell, Mass.

JOS. F. DONOHOE
Real Estate and General Insurance
Rooms 46-47 Donovan Building, 267 Central st., Lowell, Mass. Tel. connections.

Established 1884
J. F. O'DONNELL & SONS
Funeral Directors and Embalmers
318-324 Market St., Cor. Worthen.
Telephone 439-3.
Funeral chapel, also morgue connected with our establishment.

JAMES E. O'DONNELL
Attorney-at-Law
HILDRETH BUILDING, LOWELL

FOLEY'S HONEY AND TAR
stops the cough and heals lungs

CUNARD LINE
Steamer Saxonia Sails Tuesday, October 11.
PASSAGE AT LOW RATES
AT MURPHY'S TICKET AGENCY
18 Appleton St. Opp. Postoffice.

Middlesex Leather Co.
251 Middlesex Street
Wholesale and retail dealers in SHOE LEATHER, SHOE FINDINGS, CUT TAPS, SHOE LACES, AND A LARGE LOT OF UNION LEATHER.
Everything for shoe makers and private use. Lowest cash prices. Please call and see our stock.
We are also agents for G. W. MOHR & CO. SHOE POLISH.
JANBARD BROS.

NO CHANCE FOR REGRETS
When You Insure With the
PENN MUTUAL
Apply to M. J. SHARKEY, Agt.
Swan Bldg., 26 Central St.


# REGISTRATION

## This Year Promises a Record Breaker.

To look in on the registrars of voters at their session for registration at City hall, this afternoon, one would imagine that registration was a flat failure, for there was little doing.

But such is not the case, happily, for both sides are well pleased with the results thus far. Thursday, 60 names were added to the list and the total number of names thus far added to the check-list this year is over 700. Both parties are giving more attention to registration this year and are going about the work in a more intelligent manner than last year.

It is now believed that the number of names registered this fall is far in excess of the number dropped from the list. There are many new assessments this year, ward one alone having 300 new assessments. With all of these put on the list together with the old voters who have dropped, the aggregate number will exceed the number dropped. Both party organizations have men in their employ who do nothing but registration work, and they are doing good work. They not only remain about the hall during the sessions of registration, but go out each morning in search of new voters.

## BILL JOHNSON'S DOG

BADLY CHEWED UP AND BILLY HIMSELF BADLY WET.

The sidewalk in front of Johnson's millinery store in Merrimack street was the scene of a rather sensational dog fight this morning. It was a one-sided affair, and as a result of the scrimmage Billy Johnson's little white bull dog is wearing a badly damaged ear and Billy is sporting a different suit of clothes than the one which he donned when he got up this morning.

Billy's little dog has been putting up a great bluff and has been getting away with it, but an innocent looking Boston terrier, brindle in color, called the little white fellow's bluff in good shape this morning and in an attempt to separate the dogs Mrs. Johnson threw a pail of water on her hubby.

Billy's dog has been in the habit of running out and blustering up at every dog that passed. He has been carrying a chip on his shoulder, so to speak, and now he is carrying a badly lacerated ear instead. He ran out of the store and bristled up once too often. The innocent looking brindle was going about his business. He wasn't having a word to say to anybody and as he cantered by the millinery store out pops the little white fellow with his usual bluff.

The brindle looked at him for a second and decided to call the turn. He grabbed Billy's little would-be-scrapper by the ear and he stuck like glue. Billy's dog howled and asked the brindle to let go, but the brindle was deaf to his pleadings. He just closed his eyes and hung on. Billy lighted matches and stuck them in the brindle's nose, but the brindle didn't care. Lighted cigar stubs were poked in his nose and mouth and somebody kicked him. He took it all in good part and clung to the ear. He seemed to like it and besides he had determined to call Billy's dog good and hard.

Mrs. Johnson scalded the men because they couldn't separate the dogs and she appeared on the scene with a bucket of water. She intended it for the brindle dog's head. Her intentions were all right but she threw it on Billy instead of the dog. Finally somebody poked something down the brindle dog's throat and choked him. Then he had to let go, and when he did it was discovered that he had punctured the white dog's ear in several places, and in order to get him out of harm's way Billy, "soaking wet to the skin," grabbed his dog and carried him into the store. It is almost safe to predict that Billy's dog will not go looking for any more trouble.


HER EYES

Damaged Optic Nerve and Nervous System

NERVOUS HEADACHES

Mrs. H. C. Hooper Talks Frankly About Her Condition and Its Cause—Nervous Prostration.

No woman could be worse than Mrs. H. C. Hooper of this city. She was in such a nervous state for years that it affected her eyes and today she is well and continues to grow stronger. Her story: "For years I have suffered with my nerves and had nervous attacks periodically. The best medical talent was employed, but they could not cure me. Nine years ago I suffered with nervous prostration and was completely prostrated about a whole year, being unable to do anything to speak of. In February, 1903, I read about several important cures performed with Dr. Bartlett's Vital Force, and having been very ill for eight weeks previous, I decided to give it a trial. I had headaches almost continuously, and my nervous system was in such a condition that it affected my eyes. I couldn't digest a great deal of solid food; and had no strength; and sound sleep was entirely out of the question. When I began the use of this marvelous medicine, I was in a condition of women twice my age. After a short time I felt the benefits of the medicine; and after using several bottles, I found my strength returning, my appetite improved and my sleep sound. Even to this very day I continue to improve and nothing else did it but Dr. Bartlett's Vital Force. I recommend it very highly because I am sincere in my belief that it cured me, and urge all womankind never to let a day pass without taking it if they get run down and need a medicine to build them up."

(Signed) MRS. H. C. HOOPER,
75 Nichols St., Lowell, Mass.
May 21, 1901."

It is well to know that Dr. Bartlett's Vital Force is free from alcohol and dangerous drugs, is not a patent medicine, but Dr. Bartlett's own prescription, in use over 31 years. It is safe for children to take—in fact children cry for it. All druggists sell and recommend it. Dr. Bartlett's Current of Life Tablets guaranteed cure for sour stomach, rush of blood, dizziness, sallow complexion, pimples, liver ailments, etc., (a mild laxative), 25 cents a box.

If you belong to that class of invalids that can get no help from other physicians call on Dr. Bartlett at his office, 106 Merrimack street, today. He makes a specialty of chronic diseases.


# ADMITS HOLDUPS

## Two Clinton Men Are Under Arrest

## ONE OF THEM HAS CONFESSED

## Innocent Men Jailed For Some Months

CLINTON, Oct. 8.—With the arrests of Mason N. Robinson and John O'Malley, both of this town, at Somerville and Leominster respectively, the mystery of the during electric car holdups of last January and March is solved and two innocent men who had been imprisoned for months will be cleared from the stigma.

Robinson has made a full confession of both holdups. It was taken in shorthand and is now being typewritten.

Not until three weeks ago did suspicion turn towards Robinson and O'Malley, but since then Chief Bates and his men have been following up a number of clews connecting them with the holdups.

Robinson suddenly left town last Sunday and was not located for a day or two. He was traced to Somerville and yesterday he was taken by Chief Bates from his brother's home in that city to district police headquarters in the state house. There he was confronted by C. M. Gill of Berlin, conductor of the car which was held up on Jan. 9 and by Eugene Saulter, E. S. Butler and John Cunningham, passengers on the car on the night of March 2.

They could not positively identify him even when the hat he lost from his head on the occasion of the second holdup, was placed on his head and a spotted handkerchief was tied over his nose in the fashion he wore it on that night, but Robinson's nerve was all gone.

When Chief Bates and Deputy Chief Neal of the state police began to question him he held up his hand and said: Hold on, I will tell the story", and tell it he did, as follows:

"On the night of the first holdup, Jan. 9, we went down to Currier's on Main street. There we signaled the car to stop, and when the conductor came to the step we made him get down. It took but a moment to go through him; then we made him climb aboard and start the car ahead.

"We ran through Allen street to Stone, then to Plain, West and Brook streets, cut across the Swift lot and climbed the hill to Walnut street. Then we walked to Central and home through Chestnut and Pleasant streets. We were not molested at any time."

On March 2, within 300 yards of the scene of the first holdup, a second attempt was made, this time about 9.30 at night, when the highwaymen climbed upon the rear platform and ordered the passengers to throw up their hands.

Eugene Saulter, who was on his way home to Lancaster, objected, and his right arm knocked the highwaymen into the street, Robinson's hat falling off in the vestibule.

Mr. Saulter and Joseph Linton chased the men as they ran back toward Clinton, and were fired at, one shot passing through Saulter's overcoat. Speaking of that attempt, Robinson said:

"We followed about the same method, but when we were chased we cut through Carter street to Main street in South Lancaster, then took to the woods on the east bank of the Nashua river. There was snow on the ground, and the walking was difficult. We finally became lost in the woods, and for an hour wandered about trying to locate ourselves. Finally we came out at High bridge, over the river, and then took the same course home."

Robinson admits that he had feared arrest, but the holdups were becoming such ancient history that he was beginning to feel himself unsuspected and safe.

CAPTURE OF O'MALLEY.

As soon as Robinson had confessed Chief Bates telephoned to the Clinton police to capture O'Malley, and a detail of six officers was sent to the carpet mill where he had been employed. The mill was surrounded but it was learned that he was not at work there. Officers J. J. Mitchell and M. F. Smith, hearing he was employed in Leominster, took a car for that town and on the return trip O'Malley came aboard. They were not positive of his identity, but when the car reached Clinton Officer G. J. Faatz, who knows O'Malley, boarded the car and the arrest followed.

Robinson is 21 years old, son of the late George Robinson, whose family has resided in Clinton for about 20 years, coming here from northern New York. His mother is living on School street, and he has several brothers and sisters. He has always borne an excellent reputation, though disinclined to work and not holding a position for any length of time.

O'Malley is about 20 years of age, a son of John M. O'Malley of 53 John street. He has been a resident of the town all his life, and has never figured in court, though his reputation for youthful debility has been quite widespread; so much so that he has borne the nickname of "the skunk." He has been employed as a stripper in the Bigelow Carpet company until a week ago, when he went to Leominster to work in a comb factory.

INNOCENT MEN ARRESTED.

The police under Chief W. F. O'Toole on Jan. 12 arrested Owen McNamara and Martin Macy in Lawrence for the first holdup. When arrested Macy remarked to McNamara, "If we had remained in Clinton we would have been all right."

That remark and the fact that Macy had a spotted handkerchief such as one of the highwaymen was described as wearing, was the principal evidence against them and they were held for the grand jury. A day or two later a local newspaper received a letter which declared that the men under arrest were innocent and the writer made fun of the police for capturing the wrong man.

Attempts to discover the writer of the letter failed, but Robinson yesterday confessed that he did it.

Robinson and O'Malley will appear before Judge Stone in the district court today.

Now that the facts in the case have come out, considerable sympathy is expressed for Macy and McNamara. Those two unfortunate men remained in jail from January until the middle of August, though they were practically innocent. In May the grand jury indicted them, but there was no trial.

In August the government was not prepared to proceed, and finally their counsel moved for their discharge. They were released then on their own recognizances to appear in the October sitting of the superior court, which comes in about 10 days, but their worry is now all over.

## NORTH POMONA

GRANGERS DISCUSSED INTERESTING SUBJECTS.

At the regular meeting of the North Pomona grange held in Odd Fellows' hall, Centralville, yesterday, delegates were present from the Westford, Dracut, Tewksbury, Billerica, Tyngsboro, Concord and Lexington granges. Important subjects were discussed and there was a general exchange of ideas that will be of great benefit to the various grangers in the future.

Dinner was served by the Billerica grange and a two-hour session open to the public was begun at 2 o'clock Mrs. George of Brookline addressed the members on the adverse side of woman suffrage. The gypsy moth and brown tail moth were discussed and a new subject, "Inoculating the Soil," was introduced. The grangers went into executive session at 3 o'clock.

## BEHIND THE FLAG

MAN TOOK REFUGE ON BOARD A STEAMER.

SAN DIEGO, Calif., Oct. 8.—Pursued by the Mexican authorities after being released from the Ensenada jail on bail, Capt. Manha of the schooner May, took refuge on the British steamer St. Denis, where the captain locked him in and nailed the American flag on the door. The attempt to retake him was abandoned.

Manha arrived here on the St. Denis yesterday. He was arrested Sept. 15 and thrown in jail on the charge of poaching guano from Mexican territory.

His efforts to get a speedy trial were unavailing, and with an attorney and sureties his wife went to Ensenda and secured his release.

It was then that the jail authorities demanded money of Manha for alleged services during his incarceration. He refused and was pursued to the steamer. Capt. Manha's schooner has disappeared.

## NOT SERIOUS

BUT MONT PELEE IS ACTIVE AGAIN.

FORT DE FRANCE, Island of Martinique, Thursday, Oct. 6.—(Delayed in transmission. The report that there has been a serious eruption of Mont Pelee is not true. There has been great activity on the mountain during the last few days, and a week ago the volcano emitted enormous quantities of steam and ashes. On Sept. 29, the mountain was throwing out steam all day, forming a dense cloud eight or ten thousand feet high.

The escape grew less violent as night approached, but after dark there were two points on the cone that were brilliantly lighted, while at the foot of the dome was a hole from which fire escaped into the valley below, but not in sufficient quantity to occasion damage.


FOR SALE

Cottage of seven rooms, near mills, school and cars. An ideal home for small family of moderate means. Will sell at a bargain. Address R. T. M., Sun Office.

GEORGE P. GREEN
Plumbing and Heating Contractor
35 MARKET STREET
Fine Sanitary Plumbing a Specialty.

MONUMENTS AND MEMORIALS
Of all descriptions in granite, marble and bronze. Our manufacturing plant has the most modern power equipment and every labor saving device.
GUMB BROS.
Corner Gorham and Andersen streets, near Elliot cemetery. Telephone 396-3.

Arthur F. Rabeour
CARPENTER AND BUILDER AND GENERAL JOBBER.
Shop, W. Fourth, near Bridge St.
House address, 417 Bridge St.
All orders promptly attended to. Estimates given on building.

MATTHIAS F. CONNOR
Cement and Stucco Plasterer
77 ANDOVER STREET
Residence, 64 Wentworth Ave.
Telephone at Office and Residence.

JOHN J. HIGGINS
Undertaker and Embalmer
415 Lawrence St.
Telephone 987-3.


# SHOOTS HIMSELF

## John Whipple Dies in Hospital

## SHOT TWO MEN AND BURNED BUILDINGS

## Was Cornered by Posse of Men

EAST GLASTONBURY, Conn., Oct. 8.—In an attempt to make good his threat not to be taken alive, John Whipple, the outlawed farmer, put two bullets into his head when he found himself cornered by a posse of armed men in the barn of Theodore Evans on the South Glastonbury highway late yesterday afternoon. He died just before midnight in the hospital at Hartford, where he was taken from here.

Since Sept. 12 Whipple has defied the police, who wanted him in the first place for shooting a neighbor, and later for setting fires which destroyed two sets of farm buildings, and since last Sunday on, the additional charge of shooting State Officer Louks. Almost every day for three weeks Whipple has kept in the woods and although the man hunt has been kept up in all the surrounding country, no attempt was made to beat the woods in which it was thought Whipple had cover. It was known that he was heavily armed and that he would shoot any one who attempted to take him, as was shown by his wounding Officer Louks, who had surprised him at his home.

Yesterday Whipple appeared at the Evans farmhouse for food. It was given him, after which he went to Evans' barn and slept, and in the meantime an armed crowd was gathered and the place was surrounded.

When everything was in readiness several men made a dash for the door. Whipple was inside and saw them coming. There were two reports from his revolver, but, as it proved, the bullets went into his own head.

When Whipple first took to the woods he told a neighbor that he would never be taken alive. He said: "They have taken my wife and children from me; they have taken the roof from over my head; but they shall never take me alive".

The trouble grew out of money matters with a neighbor, Samuel W. Starner, which finally led to a foreclosure of the mortgage on the house, and the placing of Whipple's children by the town in places where they would have proper care.

## IN HOSPITAL

WHIPPLE SENSELESS WHEN HE REACHED POLICE STATION.

HARTFORD, Conn., Oct. 8.—John Whipple of East Glastonbury, who shot himself yesterday in an attempt to evade capture at the hands of an armed posse of men, was brought to the police station in this city last night in a senseless condition. He was later taken to the Hartford hospital, where late last night he had not regained consciousness.

He died shortly before midnight.

## WOMAN CONFESSED

THAT SHE TOOK PART IN ROBBERIES.

FAIRMOUNT, W. Va., Oct. 8.—Mrs. H. K. Jacobs, wife of the former station agent at Worthington, W. Va., has been arrested for being implicated in the robbery of the Baltimore & Ohio railroad station at Worthington. In jail yesterday, she confessed to Deputy Sheriff Watson that she is a member of a gang who have committed at least 20 robberies in Worthington within a few months. She named others in the gang with her, one of the accused, Hays McDonald, being arrested yesterday. Officers are searching for the accused persons. Among the robberies committed were the Baltimore & Ohio station at Worthington, robbed three times; a flour mill, a barber shop and numerous residences and houses.

Mrs. Jacobs said that the gang met in the house of one of the robbers, where the plunder was stored. This house was searched by officers and a large amount of flour and groceries was found.


30 STYLES IN NEW BELTS, 25c AND 50c EACH.

The best collection of Ladies' Belts to be found anywhere, is shown in the new store of O'Donnell Dry Goods Co. Step in today and see them.


SABREY CLUB.

Rehearsals under the leadership of Mr. Osmond Long are showing that the "Sabrey Club" will make a big hit in The Moon as they are making on the earth. The new and original musical comedy that the club will give next week at the Eliot church will prove to be one of the features of the social season.


FRANK J. GREEN, Auctioneer
REAL ESTATE
Office 35 Market St. Tel. 431-2

AUCTION SALE At 32 Second St., Centralville
Saturday, October 15, at 3 P. M.

A chance of a lifetime to purchase a substantial, desirable, two-story house in best of repair, containing seven rooms, pantry, gas, toilet, shed, stores, coal cellar and up-to-date furnace. Nice lawn, variety of fruit trees, grape vines. Lot has a frontage of 50 feet on Second street and contains about 4750 square feet of land. Two minutes' walk to schools, churches, electric cars and business section.

TERMS: $200 must be paid to auctioneer at time of sale. Other terms at sale.

Saturday, October 15, at 3.30 P. M.
At 25 Third Street, Contralville

I want to call your attention to a grand opportunity to purchase a two and one-half story house, in good repair, 8 rooms, extra large finished attic, pantry, bath, toilet, gas, generous cellar in good repair; nice lawn, fruit trees and grape vines, 50 feet frontage on Third street, containing about 4000 square feet of land. Near schools, churches, electrics and business section.

TERMS: $200 must be paid to the auctioneer. Other terms at sale.


# REV. FR. DORGAN, O. M. I.

TENDERED A RECEPTION BY THE PAROCHIAL SCHOOL CHILDREN.

Rev. Fr. Dorgan was tendered a reception by the teachers and children of the parochial school yesterday afternoon. The hall was tastefully decorated. The little children presented an address of welcome and then sang several selections in a pleasing manner. Rev. Fr. Dorgan replied in tender words complimenting the children and their teachers upon the good work done and expressing his appreciation of the kindness shown him.

## NORTH CHELMSFORD

St. John's Total Abstinence Society held its anniversary party at the Town Hall last evening and the affair was a decided success. A large delegation was present from Lowell, returning home on special cars.

From 8 to 9 o'clock, a delightful concert was given by Hibbard's orchestra and dancing was enjoyed from 9 till 12 o'clock.

During the evening, ice cream and cake were served in the lower hall. Those in charge of the successful event were: General manager, J. Henry McCoy; assistant, James P. Quigley; floor director, Stephen T. Ward; assistant, William J. Tobin; chief aid, James W. O'Connell, aids, Joseph McTeague, George Stanley, William Martin, Daniel McMahon, James McEnaney, John Curry, Frank Morris, Fred Ready; reception committee, Thomas J. Larkin, chairman; James F. Leahey, Dennis J. McCluskey, Jessie Dawson, Samuel Jarvis, Patrick T. McMahon, Frank E. McCluskey.

BROKE COLLAR BONE.

Michael J. Hands, about 60 years of age, while undressing at his home, 16 Salem street, last night, slipped and fell, striking a chair and his right collar bone was broken. The ambulance was summoned and he was removed to St. John's hospital.


Should you happen to have one of those tired feelings and seem to not care what happens, it is a sure sign that you should take some kind of tonic and there is nothing that will build up the system as quickly as

ZYNO

prepared by Goodale, the druggist. Thousands of testimonials could be obtained in this city telling of its merits; and it costs less than most any other medicine. Get a trial bottle at

Goodale's Drug Store
Central, cor. Jackson Street, Lowell, Mass.
Sole Agents for this Celebrated Health Restorer

James S. Hastings
Headquarters for Drapery and Upholstery Goods.
No Finer Assortment in New England
Many exclusive styles, not found elsewhere every piece as represented.
Custom work a specialty—all work guaranteed.
133-137 Merrimack Street
—UP STAIRS—

Why is it to Your Advantage to Give us Your Patronage When in Need of Fuel?
Because we have gained for ourselves a reputation second to none, that means that we give our customers only the best of coal.
STANLEY COAL AND WOOD CO.
223 Moody St., 12 Thorndike St., 53 Meadowcroft St.

Monday at Robertson's
We Say We Have
60 5 DRAW CHIFFONIERES
At $3.75 Each
They are well made and worth $6.00 of any one's money. Get one Monday.
1000 Slightly Damaged Window Shades, Spring Roller
Just the price of the roller for Monday
15c Each
100 OIL STOVES
They are just what you need this time of the year
$2.75, $3.75, $4.75 Each
Just half the usual asking price.
ROBERTSON & CO.

A Spell of Weather
Is to be Combatted by a Spell of
COAL
—OR—
Lowell Coke
If Your Fuel is Right You Can Laugh at the WEATHER MAN
Clean Coke and Clean Coal Make a Clean, Clear Fire, Makes an Agreeable Heat. Put Some in Your Bin.
Lowell Coal Co.
43 Central Street Tel. 258
15 Thorndike St. Tel. 390